

Deutsch - 01 NEMSKA PESEN

♩ = 97,000107

drums 

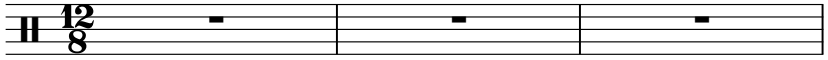

4

drums 

guitar I 

e.guit.solo 

e.guit + 

mandoline 

piano 

Chicho VALERI

5

6

7

drums

guitar 1

e.guit.solo

e.guit +

guitar2

mandoline

bass

hi str

low str

piano

8

drums

guitar 1

e.guit.solo

e.guit +

guitar2

mandoline

bass

hi str

low str

piano

9

drums

guitar 1

e.guit.solo

e.guit +

guitar2

mandoline

bass

hi str

low str

piano

10

drums

guitar 1

e.guit.solo

e.guit +

guitar2

bass

hi str

low str

piano

11

drums

guitar 1

e.guit.solo

e.guit +

guitar2

bass

hi str

low str

piano

12

13

drums

guitar 1

e.guit.solo

e.guit +

guitar2

bass

hi str

low str

piano

14

15

drums

guitar 1

e.guit.solo

e.guit +

guitar2

bass

hi str

low str

piano

16

drums

guitar 1

e.guit.solo

e.guit +

guitar2

mandoline

bass

hi str

low str

piano

17

drums

guitar 1

e.guit.solo

e.guit +

guitar2

mandoline

bass

hi str

low str

piano

18

19

20 17

drums

guitar 1

e.guit.solo

e.guit +

guitar2

mandoline

bass

hi str

low str

piano

21

drums

guitar 1

e.guit.solo

e.guit +

guitar2

mandoline

bass

hi str

low str

piano

22

drums

guitar 1

e.guit.solo

e.guit +

guitar2

mandoline

bass

hi str

low str

piano

23

drums

guitar 1

e.guit.solo

e.guit +

guitar2

mandoline

bass

hi str

low str

piano

24

drums

guitar 1

e.guit.solo

e.guit +

guitar2

mandoline

bass

hi str

low str

piano

25

26

27

28

drums

guitar 1

e.guit.solo

e.guit +

guitar2

bass

hi str

low str

piano

29

drums

guitar 1

e.guit.solo

e.guit +

guitar2

bass

hi str

low str

piano

30

drums

guitar 1

e.guit.solo

e.guit +

guitar2

bass

hi str

low str

piano

31

drums

guitar 1

e.guit.solo

e.guit +

guitar2

bass

hi str

low str

piano

32

drums

guitar 1

e.guit.solo

e.guit +

guitar2

bass

hi str

low str

piano

33

drums

guitar 1

e.guit.solo

e.guit +

guitar2

mandoline

bass

hi str

low str

piano

34

drums

guitar 1

e.guit.solo

e.guit +

guitar2

mandoline

bass

hi str

low str

piano

35

drums

guitar 1

e.guit.solo

e.guit +

guitar2

mandoline

bass

hi str

low str

piano

36

drums

guitar 1

e.guit.solo

e.guit +

guitar2

mandoline

bass

hi str

low str

piano

37

drums

guitar 1

e.guit.solo

e.guit +

guitar2

mandoline

bass

hi str

low str

piano

38

drums

guitar 1

e.guit.solo

e.guit +

guitar2

mandoline

bass

hi str

low str

piano

39

drums

guitar 1

e.guit.solo

e.guit +

guitar2

mandoline

bass

hi str

low str

piano

40

drums

guitar 1

e.guit.solo

e.guit +

guitar2

mandoline

bass

hi str

low str

piano

41

drums

guitar 1

e.guit.solo

e.guit +

guitar2

bass

hi str

low str

piano

42

drums

guitar 1

e.guit.solo

e.guit +

guitar2

bass

hi str

low str

piano

43

drums

guitar 1

e.guit.solo

e.guit +

guitar2

bass

hi str

low str

piano

44

45

drums

guitar 1

e.guit.solo

e.guit +

guitar2

bass

hi str

low str

piano

46

- drums:** Features a complex rhythmic pattern with various note values and rests, including some notes with 'x' marks above them.
- guitar 1:** Shows a melodic line with various intervals and accidentals, including a sharp sign and a flat sign.
- e.guit.solo:** Contains a melodic line with a high density of accidentals, including multiple sharps and flats.
- e.guit +:** Shows a melodic line with a high density of accidentals, including multiple sharps and flats.
- guitar2:** Shows a melodic line with various intervals and accidentals, including a sharp sign and a flat sign.
- bass:** Shows a melodic line with various intervals and accidentals, including a sharp sign and a flat sign.
- hi str:** Shows a melodic line with various intervals and accidentals, including a sharp sign and a flat sign.
- low str:** Shows a melodic line with various intervals and accidentals, including a sharp sign and a flat sign.
- piano:** Shows a melodic line with various intervals and accidentals, including a sharp sign and a flat sign.

48

drums

guitar 1

e.guit.solo

e.guit +

guitar2

mandoline

bass

hi str

low str

piano

49

50

51

drums

guitar 1

e.guit.solo

e.guit +

guitar2

mandoline

bass

hi str

low str

piano

52 49

- drums:** Features a complex rhythmic pattern with various note values and rests, including a prominent snare drum part.
- guitar 1:** Plays a melodic line with frequent bends and vibrato, primarily in the upper register.
- e.guit.solo:** Provides a melodic counterpoint to guitar 1, often using sustained notes and bends.
- e.guit +:** Plays a rhythmic accompaniment, often using a "chugging" pattern with a consistent bass note.
- guitar2:** Plays a melodic line similar to guitar 1, often in a different register or with different phrasing.
- mandoline:** Plays a rhythmic accompaniment, often using a "chugging" pattern similar to the electric guitar.
- bass:** Provides a steady bass line, often using a "chugging" pattern with a consistent bass note.
- hi str:** Plays a sustained chord, often using a "chugging" pattern.
- low str:** Plays a sustained chord, often using a "chugging" pattern.
- piano:** Provides a melodic accompaniment, often using a "chugging" pattern.

53

drums

guitar 1

e.guit.solo

e.guit +

guitar2

mandoline

bass

hi str

low str

piano

54

drums

guitar 1

e.guit.solo

e.guit +

guitar2

mandoline

bass

hi str

low str

piano

55

- drums:** Features a consistent backbeat pattern with snare and bass drum hits, and cymbal accents.
- guitar 1:** Plays a complex, melodic line with frequent bends and vibrato, often using a wah effect.
- e.guit +:** Plays a rhythmic accompaniment with a mix of chords and single notes.
- guitar2:** Plays a rhythmic accompaniment similar to e.guit +, often in a different register.
- mandoline:** Plays a rhythmic accompaniment with a distinctive mandolin sound.
- hi str:** Plays a sustained, high-pitched chord that fades out towards the end of the piece.
- low str:** Plays a sustained, low-pitched chord that also fades out.
- piano:** Provides a harmonic accompaniment with a mix of chords and single notes, often using a sustain pedal.

56

drums

guitar 1

e.guit.solo

e.guit +

guitar2

mandoline

bass

hi str

low str

piano

57

drums

guitar 1

e.guit.solo

e.guit +

guitar2

mandoline

bass

hi str

low str

piano

58 55

drums

guitar 1

e.guit.solo

e.guit +

guitar2

mandoline

bass

hi str

low str

piano

59

drums

guitar 1

e.guit.solo

guitar2

mandoline

bass

hi str

low str

piano

60

guitar 1

e.guit.solo

guitar2

mandoline

bass

hi str

low str

Deutsch - 01 NEMSKA PESEN

drums

♩ = 97,000107

3

12/8

5

6

7

8

10

12

14

16

18

Chicho VALERI

V.S.

2

20

drums

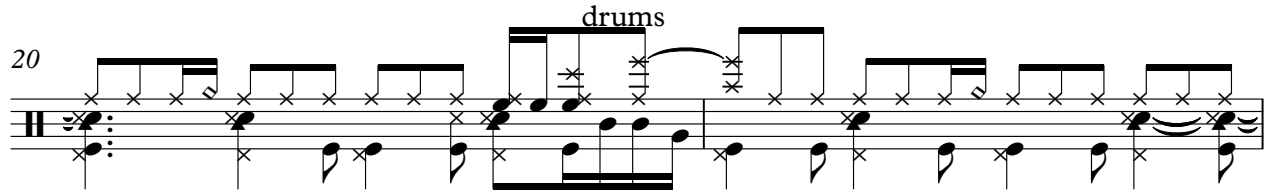

22

24

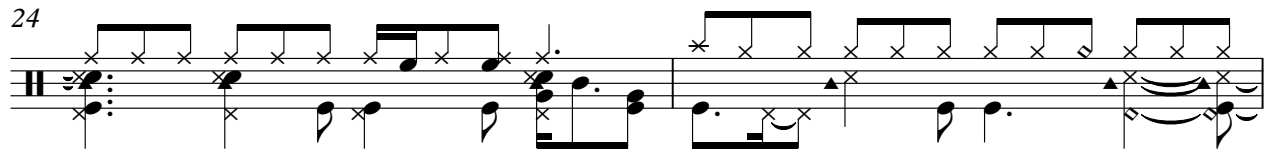

26

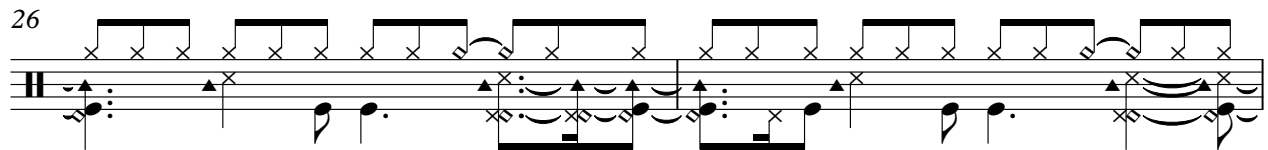

28

30

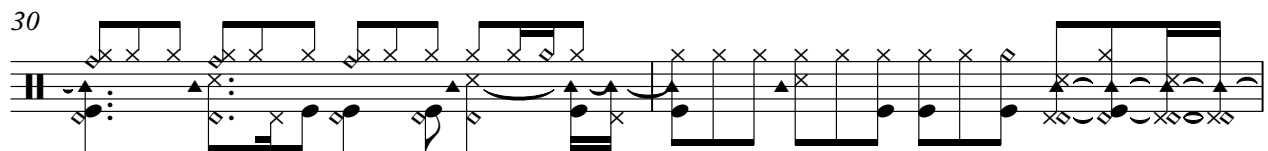

32

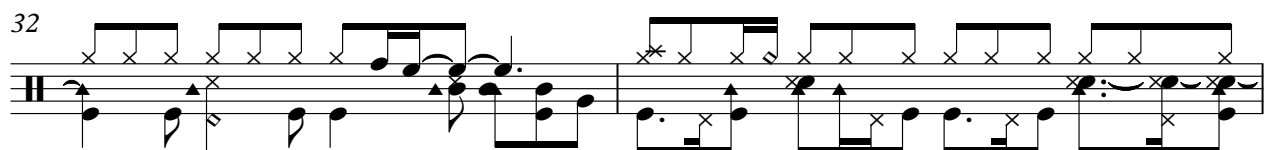

34

36

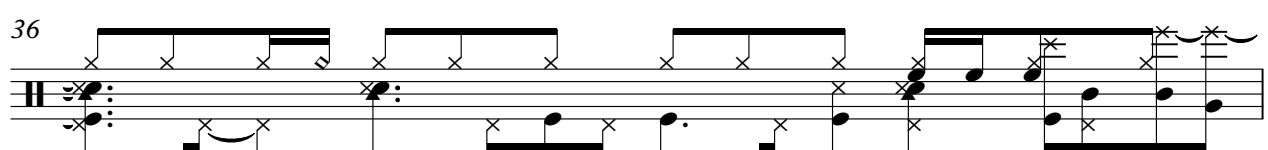

37

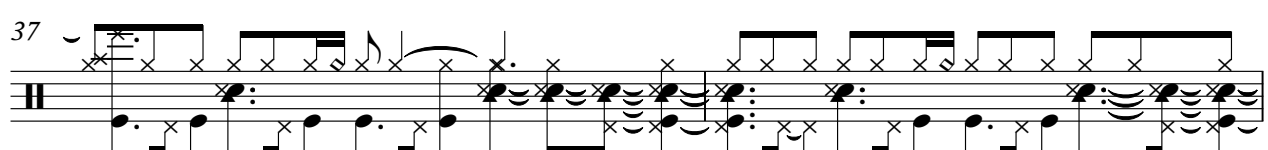

39

41

43

45

47

49

51

53

55

57

V.S.

4

59

drums

Deutsch - 01 NEMSKA PESEN

guitar 1

♩ = 97,000107

3

6

7

8

9

11

13

15

17

19

Ghicho VALERI

V.S.

36

37

38

40

42

43

44

46

48

50

51

52

53

54

55

56

57

58

59

Deutsch - 01 NEMSKA PESEN

e.guit.solo

♩ = 97,000107

3

7

10

13

16

18

20

22

23

25

Chicho VALERI

V.S.

28

30

33

35

37

39

40

42

45

47

49 *e.guit solo* 3

51

52

53

54

55

56

58

Deutsch - 01 NEMSKA PESEN

e.guit +

♩ = 97,000107

3

7

10

13

16

19

22

25

28

31

Chicho VALERI

V.S.

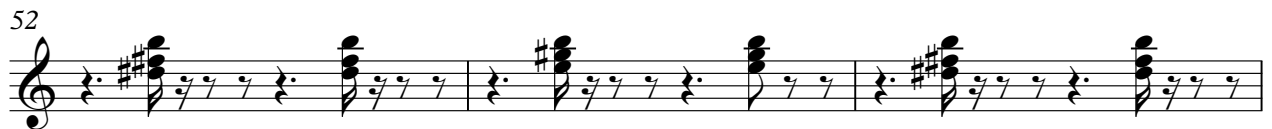
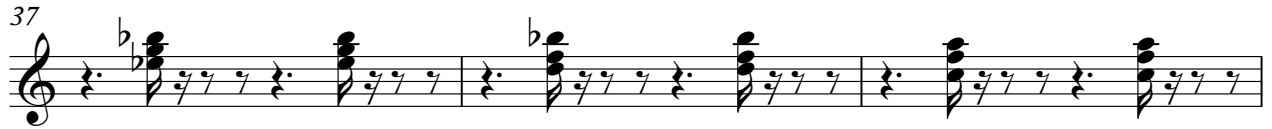

♩ = 97,000107

4

6

7

8

10

12

14

16

18

19

Chicho VALERI

V.S.

20

21

22

23

25

27

29

32

34

35

36

37

38

39

41

43

45

47

49

50

51

52

53

54

55

56

57

59

Deutsch - 01 NEMSKA PESEN

mandoline

♩ = 97,000107

Chicho VALERI

V.S.

mandoline

49

50

51

52

53

54

55

56

57

58

4

59

mandoline

Deutsch - 01 NEMSKA PESEN

bass

♩ = 97,000107

4

8

11

14

17

20

23

26

29

32

Chicho VALERI

V.S.

35

38

41

44

47

50

53

56

58

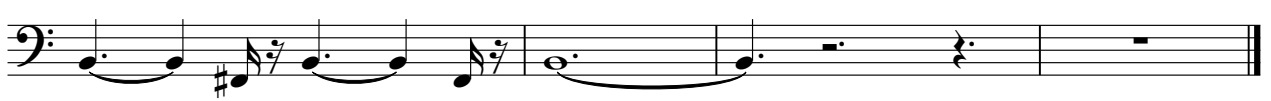

Deutsch - 01 NEMSKA PESEN

hi str

♩ = 97,000107

4

10

15

22

28

32

38

Chicho VALERI

V.S.

2

hi str

43

47

53

58

Deutsch - 01 NEMSKA PESEN

low str

♩ = 97,000107

4

Chicho VAL

V.S.

2

low str

56

59

Deutsch - 01 NEMSKA PESEN

piano

♩ = 97,000107

3

6

8

10

11

12

13

15

16

18

Chicho VALERI

V.S.

32

33

34

35

37

38

40

41

42

43

54

55

56

57

58

59
