

♩ = 122,000069

Percussion

Flexatone

Electric Guitar

Electric Bass

Alto

Rock Organ

Orchestra Hit

Lead 1 (Square)

♩ = 122,000069

Lead 8 (Bass + Lead)

All rights reserved Please don't stop the music.

♩ = 122,000069

FX 5 (Brightness)

4

Perc.

Flex.

Orch. Hit

www.midi.de
www.midi.de

6

Perc.

Flex.

Organ

Orch. Hit

Lead 8

Please don't stop the music.

8

Perc.

Flex.

Orch. Hit

10

Perc.

Flex.

Organ

Orch. Hit

Lead 8

Please don't stop the music.

12

Perc. Flex. Orch. Hit

14

Perc. Flex. Organ Orch. Hit Lead 8

Please don't stop the music.

16

Perc. Flex. Orch. Hit

18

Perc.

Flex.

E. Bass

Organ

Orch. Hit

Lead 1

Lead 8

It's getting late I'm

20

Perc.

E. Bass

Organ

Lead 1

Lead 8

mak ing my way o ver to my fa vourite place. I got ta

22

Perc.

E. Bass

Organ

Lead 1

Lead 8

get my bod y mov ing shake the stress a way. I was n't

24

Perc.

E. Bass

Organ

Lead 1

Lead 8

look ing for no bo dy when you looked my way. Pos si ble can di date yeah.

27

Perc.

Flex.

E. Bass

Organ

Lead 1

Lead 8

Who knew that you'd be up here look ing

29

Perc.

Flex.

E. Bass

Organ

Lead 1

Lead 8

like you do. You're mak ing stay ing o ver here im

31

Perc.

Flex.

E. Gtr.

E. Bass

Organ

Lead 1

Lead 8

pos si ble. Ba by I must say your au ra is in

33

Perc.

Flex.

E. Bass

Organ

Lead 1

Lead 8

cred i ble. If you don't have to go don't.

35

Perc.

Flex.

E. Bass

Organ

Orch. Hit

Lead 1

Lead 8

Do you know what you've started? I just came here to party.

37

Perc.

Flex.

E. Bass

Organ

Orch. Hit

Lead 1

Lead 8

But now we're rocking on the dance floor acting naughty.

39

Perc.

Flex.

E. Bass

Organ

Orch. Hit

Lead 1

Lead 8

Your hands a round my waist just let the mu sic play.

41

Perc.

Flex.

E. Bass

Organ

Orch. Hit

Lead 1

Lead 8

We're hand in hand chest to chest and now we're face to face.

43

Perc.

Flex.

E. Bass

Organ

Orch. Hit

Lead 1

Lead 8

I wanna take you away let's escape in to the

45

Perc.

Flex.

E. Bass

Organ

Orch. Hit

Lead 1

Lead 8

music DJ let it play. I just can't ref

47

Perc.

Flex.

E. Bass

Organ

Orch. Hit

Lead 1

Lead 8

use it like the way you do this keep on rock ing

49

Perc.

Flex.

E. Bass

Organ

Orch. Hit

Lead 1

Lead 8

to it. Please don't stop the please don't stop the mu sic.

51

Perc.

Flex.

E. Bass

Organ

Orch. Hit

Lead 1

Lead 8

I wan na take you a way let's es cape in to the

53

Perc.

Flex.

E. Bass

Organ

Orch. Hit

Lead 1

Lead 8

mu sic D J let it play. I just can't ref

55

Perc.

Flex.

E. Bass

Organ

Orch. Hit

Lead 1

Lead 8

use it like the way you do this. Keep on rock ing

57

Perc.

Flex.

E. Bass

Organ

Orch. Hit

Lead 1

Lead 8

to it please don't stop the please don't stop the please don't stop the

59

Perc.

Flex.

E. Bass

Organ

Orch. Hit

Lead 1

Lead 8

mu sic. Ba by are you read y 'cause it's

61

Perc.

Flex.

E. Bass

Organ

Orch. Hit

Lead 1

Lead 8

get ting cold dont you feel the pas sion read y

63

Perc.

Flex.

E. Bass

Organ

Orch. Hit

Lead 1

Lead 8

to ex plore. What goes on be tween us no one

65

Perc.

Flex.

E. Bass

Organ

Orch. Hit

Lead 1

Lead 8

has to know this is a pri vate show oh.

67

Perc.

Flex.

E. Bass

Organ

Orch. Hit

Lead 1

Lead 8

Do you know what you've started? I just came here to party.

69

Perc.

Flex.

E. Bass

Organ

Orch. Hit

Lead 1

Lead 8

But now we're rocking on the dance floor acting naughty.

71

Perc.

Flex.

E. Gtr.

E. Bass

Organ

Orch. Hit

Lead 1

Lead 8

Your hands a round my waist just let the mu sic play.

73

Perc.

Flex.

E. Bass

Organ

Orch. Hit

Lead 1

Lead 8

We're hand in hand chest to chest and now we're face to face.

75

Perc.

Flex.

E. Bass

A.

Organ

Orch. Hit

Lead 1

Lead 8

I wan na take you a way let's es cape in to the

77

Perc.

Flex.

E. Bass

A.

Organ

Orch. Hit

Lead 1

Lead 8

mu sic D J let it play. I just can't ref

79

Perc.

Flex.

E. Bass

A.

Organ

Orch. Hit

Lead 1

Lead 8

use it like the way you do this keep on rock ing

81

Perc.

Flex.

E. Bass

A.

Organ

Orch. Hit

Lead 1

Lead 8

to it. Please don't stop the please don't stop the mu sic.

83

Perc.

Flex.

A.

Organ

Orch. Hit

Lead 8

FX 5

I wan na take you a way let's es cape in to the

85

87

89

Perc.

Flex.

A.

Organ

Orch. Hit

Lead 8
to it please don't stop the please don't stop the please don't stop the

FX 5

91

Perc.

Flex.

E. Bass

Organ

Orch. Hit

Lead 1

Lead 8
mu sic.

FX 5

93

95

97

Perc.

Flex.

E. Bass

Organ

Orch. Hit

Lead 1

Lead 8

FX 5

Please don't stop the

99

Perc.

Organ

Lead 8

mu sic.

101

Perc.

Organ

Lead 8

Please don't stop the

103

Perc.

Organ

Lead 8

mu sic.

105

Perc.

Lead 8

FX 5

107

Musical score for Percussion (Perc.), Flexa (Flex.), E. Bass, A., Organ, Orch. Hit, Lead 1, Lead 8, and FX 5. The score is in 4/4 time and features a variety of instruments and parts. Lead 8 includes the lyrics: "I wanna take you away let's escape in to the".

109

Perc.

Flex.

E. Bass

A.

Organ

Orch. Hit

Lead 1

Lead 8
mu sic D J let it play. I just can't ref

FX 5

Perc. 

Flex. 

E. Bass 

A. 

Organ 

Orch. Hit 

Lead 1 

Lead 8 
 use it like the way you do this keep on rock ing

FX 5 

Perc.

Flex.

E. Bass

A.

Organ

Orch. Hit

Lead 1

Lead 8
to it. Please don't stop the please don't stop the mu sic.

FX 5

115

Musical score for Percussion (Perc.), Flexa (Flex.), E. Bass, A., Organ, Orch. Hit, Lead 1, Lead 8, and FX 5. The score is written in G major and 4/4 time. Lead 8 includes the lyrics: "I wanna take you away let's escape in to the".

117

Perc.

Flex.

E. Bass

A.

Organ

Orch. Hit

Lead 1

Lead 8
mu sic D J let it play. I just can't ref

FX 5

119

Perc.

Flex.

E. Bass

A.

Organ

Orch. Hit

Lead 1

Lead 8
use it like the way you do this. Keep on rock ing

FX 5

121

Perc.

Flex.

E. Bass

A.

Organ

Orch. Hit

Lead 1

Lead 8
to it please don't stop the please don't stop the please don't stop the

FX 5

123

Perc.

Flex.

E. Bass

Organ

Orch. Hit

Lead 1

Lead 8
mu sic.

FX 5

125

Perc.

Flex.

E. Bass

Orch. Hit

Lead 1

Lead 8

FX 5

127

129

Please don't stop the

131

Organ

Lead 8
mu sic.

FX 5

133

Organ

Lead 8
Please don't stop the mu sic.

FX 5

Percussion

♩ = 122,000069

5

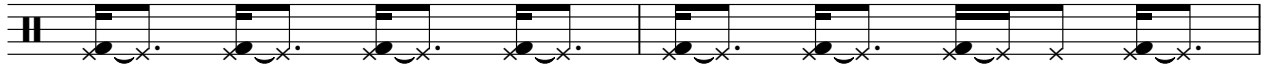

7

9

11

13

15

17

20

26

www.midi.de
www.midi.de

V.S.

2

Percussion

29

32

35

38

41

43

45

47

49

51

53

55

57

59

61

63

65

67

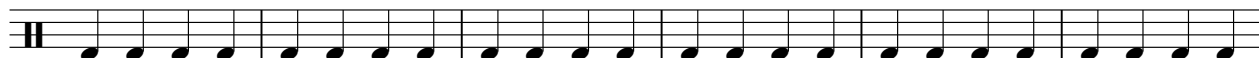

73

76

V.S.

78

80

82

84

86

88

90

92

94

96

98

100

102

104

106

108

110

112

114

116

V.S.

118

120

122

124

126

128

130

5

Flexatone

♩ = 122,000069

2

5

7

9

12

14

17

8

27

33

39

45

51

57

63

69

75

81

87

92

96

107

113

119

124

128

Electric Guitar

♩ = 122,000069

30 39

71

64

www.midi.de
www.midi.de

Electric Bass

♩ = 122,000069

18

20

22

24

26

28

30

32

34

36

www.midi.de
www.midi.de

V.S.

38

40

42

44

46

48

50

52

54

56

58

60

62

64

66

68

70

72

74

76

V.S.

78

80

82

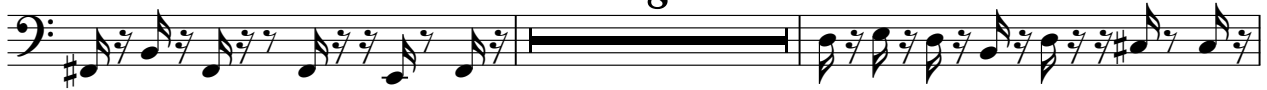

92

94

96

98

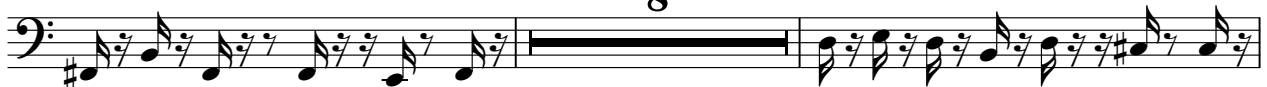

108

110

112

114

116

118

120

122

124

126

128

130

5

Alto

♩ = 122,000069

74

79

86

17

108

115

119

14

Rock Organ

♩ = 122,000069

7

14

20

24

28

32

36

39

43

47

51

55

59

63

67

70

74

78

82

Rock Organ

3

86

90

99

107

111

115

119

123

131

Orchestra Hit

♩ = 122,000069

2

5

8

11

14

17

16

35

38

40

42

www.midi.de
www.midi.de

V.S.

V.S.

126

128

130

Lead 1 (Square)

♩ = 122,000069

18

20

22

24

26

28

30

32

34

36

www.midi.de
www.midi.de

V.S.

Lead 1 (Square)

Lead 1 (Square)

V.S.

Lead 1 (Square)

Lead 8 (Bass + Lead)

♩ = 122,000069

All rights reserved Pleas the mu sic. gettin I'mm mya myv late. Go a gey hink

mu sic. Pleas the mu sic. gettin I'mm mya myv late. Go a gey hink

strea. wa ston k r b y h o o k y. Posi ble ca date yeah. Wh knew that the look liked. You're

mak stay govern ment possible. Bab y In us ty a ura is in cred ble. If you n't hav to go don't.

Do you know what you've start ed? I just came here to par ty.

But now we're rock ing on the dance floor act ing naugh ty.

Your hands a round my waist just let the mu sic play.

We're hand in hand chest to chest and now we're face to face.

I wan na take you a way let's es cape in to the

mu sic D J let www.midi.de play. I just can't ref V.S.

Lead 8 (Bass + Lead)

47

 use it like the way you do this keep on rock ing

49

 to it. Please don't stop the please don't stop the mu sic.

51

 I wan na take you a way let's es cape in to the

53

 mu sic D J let it play. I just can't ref

55

 use it like the way you do this. Keep on rock ing

57

 to it please don't stop the please don't stop the please don't stop the

59

 mu sic. Ba by are you read y 'cause it's

61

 get ting cold don't you feel the pas sion read y

63

 to ex plore. What goes on be tween us no one

65

 has to know this is a pri vate show oh.

67

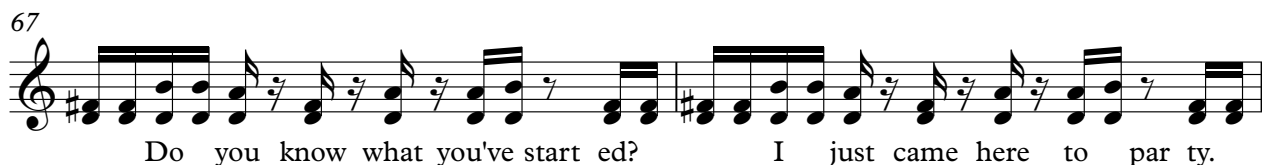

Do you know what you've start ed? I just came here to par ty.

69

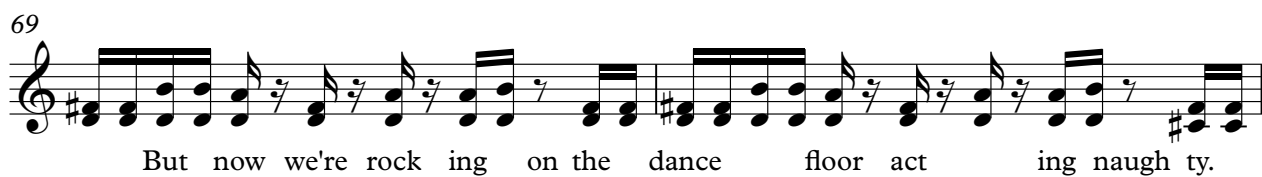

But now we're rock ing on the dance floor act ing naugh ty.

71

Your hands a round my waist just let the mu sic play.

73

We're hand in hand chest to chest and now we're face to face.

75

I wan na take you a way let's es cape in to the

77

mu sic D J let it play. I just can't ref

79

use it like the way you do this keep on rock ing

81

to it. Please don't stop the please don't stop the mu sic.

83

I wan na take you a way let's es cape in to the

85

mu sic D J let it play. I just can't ref

V.S.

Lead 8 (Bass + Lead)

87

use it like the way you do this. Keep on rock ing

89

to it please don't stop the please don't stop the please don't stop the

91

mu sic.

93

95

97

Please don't stop the

99

mu sic.

101

Please don't stop the

103

mu sic.

105

107

I wan na take you a way let's es cape in to the

109

mu sic D J let it play. I just can't ref

111

use it like the way you do this keep on rock ing

113

to it. Please don't stop the please don't stop the mu sic.

115

I wan na take you a way let's es cape in to the

117

mu sic D J let it play. I just can't ref

119

use it like the way you do this. Keep on rock ing

121

to it please don't stop the please don't stop the please don't stop the

123

mu sic.

125

V.S.

127

129

Please don't stop the

131

mu sic.

133

Please don't stop the music.

FX 5 (Brightness)

♩ = 122,000069

82

85

3

91

93

95

97

7

106

109

111

113

115

117

119

121

123

125

127

129

131

133

