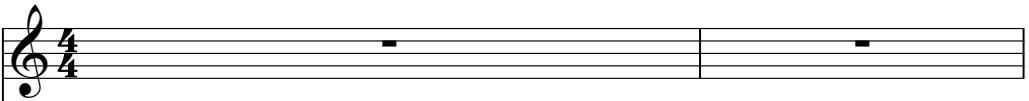
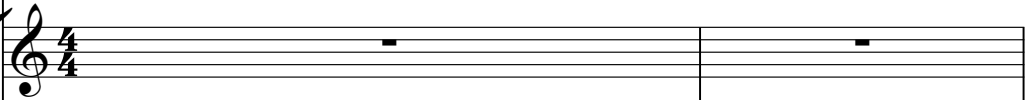
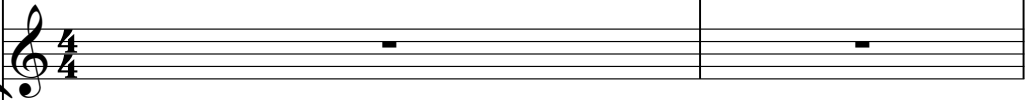

Deutsch - 027020

♩ = 98,000145

Piccolo in D $\flat$  

Horn in F 

Baroque Trumpet 

GEMA - alle Urheber- und Leistungsschutzrechte vorbehalten  
(c) 2003 by GEERDES midimusic WWW:20031026-1014544  
Karneval Trad.  
Narhalla Marsch

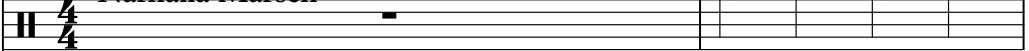
Percussion 

(c) 2003 by GEERDES midimusic WWW:20031026-1014544

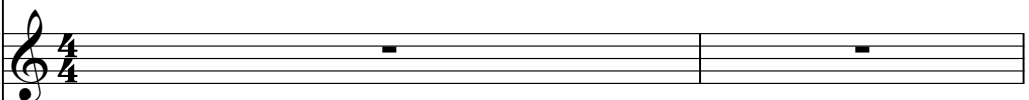
Glockenspiel 

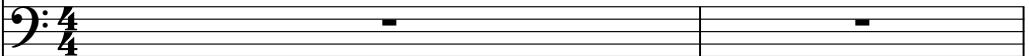
Electric Bass 

♩ = 98,000145

Orchestra Hit 

5

Db Picc.

Hn.

Bar. Tpt.

Perc.

Glock.

E. Bass

Orch. Hit

6

12 **b**

Db Picc.

Hn.

Bar. Tpt.

Perc.

E. Bass

Orch. Hit

13

Db Picc.

Hn.

Bar. Tpt.

Perc.

Glock.

E. Bass

Orch. Hit

14

Db Picc.  
Hn.  
Bar. Tpt.  
Perc.  
E. Bass  
Orch. Hit

15

Db Picc.  
Hn.  
Bar. Tpt.  
Perc.  
Glock.  
E. Bass  
Orch. Hit

17

Hn.

Bar. Tpt.

Perc.

Glock.

E. Bass

Orch. Hit

19

Hn.

Bar. Tpt.

Perc.

Glock.

E. Bass

Orch. Hit

20

Hn.  
Bar. Tpt.  
Perc.  
Glock.  
E. Bass  
Orch. Hit

22

Hn.  
Bar. Tpt.  
Perc.  
Glock.  
E. Bass  
Orch. Hit

24

D $\flat$  Picc. 

Hn. 

Bar. Tpt. 

Perc. 

E. Bass 

Orch. Hit 

25

D $\flat$  Picc. 

Hn. 

Bar. Tpt. 

Perc. 

Glock. 

E. Bass 

Orch. Hit 

26

Db Picc.

Hn.

Bar. Tpt.

Perc.

Glock.

E. Bass

Orch. Hit

27

Db Picc.

Hn.

Bar. Tpt.

Perc.

Glock.

E. Bass

Orch. Hit

28

Hn.

Bar. Tpt.

Perc.

Glock.

E. Bass

Orch. Hit

29

D $\flat$  Picc. 

Hn. 

Bar. Tpt. 

Perc. 

Glock. 

E. Bass 

Orch. Hit 

30

Hn. 

Bar. Tpt. 

Perc. 

Glock. 

E. Bass 

Orch. Hit 

33 **b**

Db Picc.  
Hn.  
Bar. Tpt.  
Perc.  
E. Bass  
Orch. Hit

6 6 6 6

34

Db Picc.  
Hn.  
Bar. Tpt.  
Perc.  
Glock.  
E. Bass  
Orch. Hit

35

Db Picc.  
Hn.  
Bar. Tpt.  
Perc.  
E. Bass  
Orch. Hit

6 6 6 6

36

Db Picc.  
Hn.  
Bar. Tpt.  
Perc.  
Glock.  
E. Bass  
Orch. Hit

38

Hn.

Bar. Tpt.

Perc.

Glock.

E. Bass

Orch. Hit

40

Hn.

Bar. Tpt.

Perc.

Glock.

E. Bass

Orch. Hit

41

Hn.  
Bar. Tpt.  
Perc.  
Glock.  
E. Bass  
Orch. Hit

43

Hn.  
Bar. Tpt.  
Perc.  
Glock.  
E. Bass  
Orch. Hit

45

Db Picc.

Hn.

Bar. Tpt.

Perc.

E. Bass

Orch. Hit

46

Db Picc.

Hn.

Bar. Tpt.

Perc.

Glock.

E. Bass

Orch. Hit

47

Db Picc.

Hn.

Bar. Tpt.

Perc.

Glock.

E. Bass

Orch. Hit

48

D $\flat$  Picc.

Hn.

Bar. Tpt.

Perc.

Glock.

E. Bass

Orch. Hit

49

Hn.

Bar. Tpt.

Perc.

Glock.

E. Bass

Orch. Hit

50

D $\flat$  Picc. 

Hn. 

Bar. Tpt. 

Perc. 

Glock. 

E. Bass 

Orch. Hit 

51

Hn. 

Bar. Tpt. 

Perc. 

Glock. 

E. Bass 

Orch. Hit 

52

D $\flat$  Picc.

Hn.

Bar. Tpt.

Perc.

Glock.

E. Bass

Orch. Hit

53

Hn.

Bar. Tpt.

Perc.

Glock.

E. Bass

Orch. Hit

54  $\flat$

Db Picc.

Hn.

Bar. Tpt.

Perc.

E. Bass

Orch. Hit

55

Db Picc.

Hn.

Bar. Tpt.

Perc.

Glock.

E. Bass

Orch. Hit

56

Db Picc.  
Hn.  
Bar. Tpt.  
Perc.  
E. Bass  
Orch. Hit

57

Db Picc.  
Hn.  
Bar. Tpt.  
Perc.  
Glock.  
E. Bass  
Orch. Hit

59

Hn.

Bar. Tpt.

Perc.

Glock.

E. Bass

Orch. Hit

61

Hn.

Bar. Tpt.

Perc.

Glock.

E. Bass

Orch. Hit

62

Hn.

Bar. Tpt.

Perc.

Glock.

E. Bass

Orch. Hit

64

Hn.

Bar. Tpt.

Perc.

Glock.

E. Bass

Orch. Hit

65

D $\flat$  Picc.

Hn.

Bar. Tpt.

Perc.

Glock.

E. Bass

Orch. Hit

Deutsch - 027020

Piccolo in D $\flat$

$\text{♩} = 98,000145$

Piccolo in D $\flat$

33

6 6 6 6

35

6 6 6 6

37

8 6 6 6 3

46

3 3 3

48

6 6 6 6

51

3 3

54

6 6 6 6

56

6 6 6 6

57

8

33

36

39

42

45

48

51

54

57

60

63

66

Deutsch - 027020  
Baroque Trumpet

♩ = 98,000145

V.S.

29

32

35

38

40

42

45

47

50

53

56

59

61

63

66

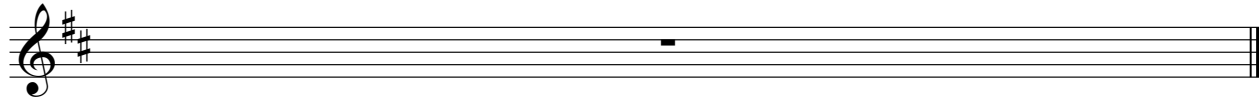

Deutsch - 027020

Percussion

♩ = 98,000145

(c) 2003 by GEERDES midimusic WWW:20031026-1014544

Narhalla Marsch

KarneGEMA- alle Urheber- und Leistungsschutzrechte vorbehalten

(c) 2003 by GEERDES midimusic WWW:20031026-1014544

Percussion score for Narhalla Marsch, measures 3-19. The score consists of 17 staves. Each staff begins with a measure number (3, 4, 6, 8, 10, 12, 14, 15, 19) and a drum icon. The notation includes various rhythmic patterns, including sixteenth-note runs, eighth-note patterns, and rests. Some measures are marked with a '6' below the staff, indicating a sixteenth-note pattern. The score is written for a single drum set.

V.S.

2

Percussion

23

24

25

27

29

31

33

35

36

40

Percussion

44

45

46

48

50

52

54

56

57

61

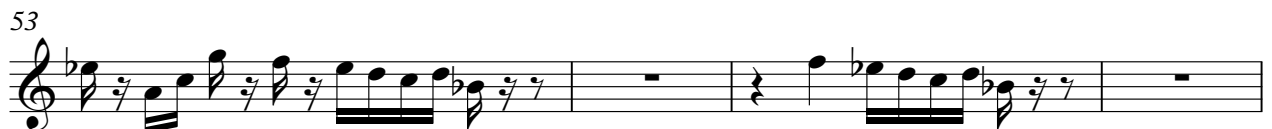

66

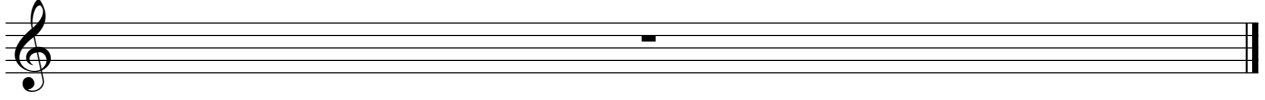

Electric Bass Deutsch - 027020

♩ = 98,000145

2

7

11

14

17

20

23

27

31

34

V.S.

37

40

43

47

51

55

58

61

63

66

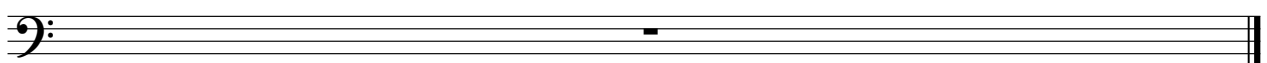

Orchestra Hit Deutsch - 027020

♩ = 98,000145

2

5

7

9

11

14

16

18

20

22

V.S.

V.S.

66

