

Deutsch - 065520

♩ = 120,049942

♩ = 120,049942 GEMA - alle Urheber- und Leistungsschutzrechte vorbehalten
(c) 2003 by GEERDES midimusic WWW:20031026-1014544

Panz von Gereon
En d'r KavgaЯ Nr. 0

(c) 2003 by GEERDES midimusic WWW:20031026-1014544

2

Bar. Tpt.

Tba.

Perc.

J. Gtr.

E. Bass

E. Clav.

Solo

6

3

4

Pan.

Bar. Tpt.

Tba.

Perc.

J. Gtr.

E. Bass

A.

E. Clav.

Band.

Solo

End'r

6 ♩ = 118,779892

Pan.

Perc.

J. Gtr.

E. Bass

A.

♩ = 118,779892

E. Clav.

Band.

Solo

8

Pan.

Perc.

J. Gtr.

E. Gtr.

E. Bass

A.

E. Clav.

han mir drin stu diert. Un ser

Band.

Solo

Detailed description of the musical score: The score is for a band arrangement on page 5, starting at measure 8. It features nine staves. The 'Pan.' part is in treble clef with a key signature of one sharp (F#). The 'Perc.' part uses a drum set notation with 'x' marks for cymbals and stems for other drums. The 'J. Gtr.' part is in treble clef with a key signature of one sharp, featuring a complex rhythmic pattern with many slurs and accents. The 'E. Gtr.' part is in treble clef with a key signature of one sharp, showing a melodic line with slurs. The 'E. Bass' part is in bass clef with a key signature of one sharp, providing a steady bass line. The 'A.' part is in treble clef with a key signature of one sharp, mirroring the 'Pan.' part. The 'E. Clav.' part consists of two staves (treble and bass clefs) with a key signature of one sharp; the lyrics 'han mir drin stu diert. Un ser' are written above the treble staff. The 'Band.' part is in treble clef with a key signature of one sharp, showing a simple melodic line. The 'Solo' part is in treble clef with a key signature of one sharp, featuring a melodic line with slurs and accents.

10

Pan.

Perc.

J. Gtr.

E. Gtr.

E. Bass

A.

E. Clav.

Band.

Solo

Leh rer der hieWelsch, sprach 'en un ver fälsch tes Kullsch un da

Detailed description of the musical score: The score is for page 6, measures 10 and 11. It features nine staves. The 'Pan.' staff has a melodic line with eighth notes and a sharp sign. The 'Perc.' staff shows a rhythmic pattern with 'x' marks above notes. The 'J. Gtr.' staff has a complex chordal accompaniment with many accidentals. The 'E. Gtr.' staff is mostly silent with some initial notes. The 'E. Bass' staff has a simple bass line. The 'A.' staff mirrors the 'Pan.' staff. The 'E. Clav.' staff has two staves with lyrics: 'Leh rer der hieWelsch, sprach 'en un ver fälsch tes Kullsch un da'. The 'Band.' staff has a melodic line similar to 'Pan.'. The 'Solo' staff has a few notes in the second measure.

12

Pan.

Perc.

J. Gtr.

E. Gtr.

E. Bass

A.

E. Clav.

Band.

Solo

han mir bei je liert. Un mir

14 ♩ = 119,210114

Pan.

Perc.

J. Gtr.

E. Gtr.

E. Bass

A.

E. Clav.

Band.

Solo

han oft hin un her u ver laat un

Detailed description of the musical score: The score is for page 8 and features a 14/8 time signature with a tempo of 119 beats per minute. The instruments and their parts are: Pan (melodic line), Perc (rhythmic accompaniment with 'x' marks), J. Gtr (jazz guitar with chords and melodic lines), E. Gtr (electric guitar with a few notes and a sharp sign), E. Bass (bass line), A. (alto saxophone), E. Clav (electric clavichord with chords and lyrics), Band (melodic line), and Solo (melodic line). The lyrics are: 'han oft hin un her u ver laat un'. The score is written in treble clef with a key signature of one sharp (F#).

16

Pan.

Perc.

J. Gtr.

E. Gtr.

E. Bass

A.

E. Clav.

Band.

han für de Leh rer jesa a a t

18 ♪ = 96,039955 ♪ = 118,779892

Pan.

Perc.

J. Gtr.

E. Gtr.

E. Bass

A.

E. Clav. ♪ = 96,039955 ♪ = 118,779892
 Nee, nee, dat wes sem'r net mie, janz be

Band.

Solo

20

Pan.

Perc.

J. Gtr.

E. Gtr.

E. Bass

A.

E. Clav.

Band.

Solo

stimp nit mie, denn dat han mir nit stu diert,

22

Pan.

Perc.

J. Gtr.

E. Gtr.

E. Bass

A.

E. Clav.

Band.

Solo

denn mir wa ren beim Leh rer

24

Pan.

Perc.

J. Gtr.

E. Gtr.

E. Bass

A.

E. Clav.

Band.

Solo

Welsch in der Klass un da han mir so wat nit je

3 3

Pan.

Bar. Tpt.

Perc.

J. Gtr.

E. Gtr.

E. Bass

A.

E. Clav.

liert.

Dree mol Null is

Band.

Solo

Detailed description of the musical score: This system contains ten staves. The Pan. staff has a melodic line with a long note followed by a quarter note. The Bar. Tpt. staff has a complex rhythmic pattern with many beamed notes. The Perc. staff shows a drum pattern with 'x' marks for cymbals. The J. Gtr. staff has a dense chordal accompaniment with many beamed notes. The E. Gtr. staff has a simple chordal accompaniment. The E. Bass staff has a bass line with quarter notes. The A. staff has a melodic line with a long note followed by quarter notes. The E. Clav. staff has a complex rhythmic pattern with many beamed notes and includes the lyrics 'liert.', 'Dree mol Null is'. The Band. staff has a simple chordal accompaniment. The Solo staff has a melodic line with a long note followed by quarter notes.

28

Pan.

Perc.

J. Gtr.

E. Bass

A.

E. Clav.

Band.

Solo

Null blieb Null denn mir wo renen d'r Kay jass in d'r

30

Pan.

Perc.

J. Gtr.

E. Bass

A.

E. Clav.

Schu u ul, dree mol Null is

Band.

Solo

32

Pan.

Perc.

J. Gtr.

E. Bass

A.

E. Clav.

Band.

Solo

Null bliev Null denn mir wo renen d'r Kay jass in d'r

34

Pan.

Bar. Tpt.

Tba.

Perc.

J. Gtr.

E. Bass

A.

E. Clav.

Schul. Is en Schief ka pott, is ene

Band.

Solo

36

Pan.

Perc.

J. Gtr.

E. Bass

A.

E. Clav.

Band.

Solo

Мыл emmer fott, hätt der Hunk am Schwanz en

38

Pan.

Bar. Tpt.

Perc.

J. Gtr.

E. Gtr.

E. Bass

A.

E. Clav.

Dos. K&tt d'r

Band.

Solo

6

39

Pan.

Perc.

J. Gtr.

E. Gtr.

E. Bass

A.

E. Clav.

Band.

Solo

Schutzmann aan je rannt, h4t uns zwei dann us je schant, saat wat

41

Pan.

Perc.

J. Gtr.

E. Gtr.

E. Bass

A.

E. Clav.

maat ihr zwei dann bloß. Un mir

Band.

Solo

43

Pan.

Perc.

J. Gtr.

E. Gtr.

E. Bass

A.

E. Clav.

Band.

Solo

han widder hin un her u ver laat un

45

Pan.

Perc.

J. Gtr.

E. Gtr.

E. Bass

A.

E. Clav.

Band.

han für de Schutz mann jesa a a t

6/4

47 ♩ = 102,509956 ♩ = 118,739929

Pan.

Perc.

J. Gtr.

E. Gtr.

E. Bass

A.

♩ = 102,509956 ♩ = 118,739929

E. Clav.

Band.

Solo

49

Pan.

Perc.

J. Gtr.

E. Gtr.

E. Bass

A.

E. Clav.

Band.

Solo

stimp nit mie, denn dat han mir nit stu diert,

51

Pan.

Bar. Tpt.

Tba.

Perc.

J. Gtr.

E. Gtr.

E. Bass

A.

E. Clav.
 denn mir wa ren beim Leh rer

Band.

Solo

53

Pan.

Perc.

J. Gtr.

E. Gtr.

E. Bass

A.

E. Clav.
Welsch in der Klass un da han mir so wat nit je

Band.

Solo

♩ = 119,199928

55

Pan.

Bar. Tpt.

Tba.

Perc.

J. Gtr.

E. Gtr.

E. Bass

A.

E. Clav.

Band.

Solo

liert. Dree mol Null is

♩ = 119,199928

57

Pan.

Perc.

J. Gtr.

E. Bass

A.

E. Clav.

Band.

Solo

Null bliev Null denn mir wo renen d'r Kay jass in d'r

59

Pan.

Bar. Tpt.

Perc.

J. Gtr.

E. Bass

A.

E. Clav.

Band.

Solo

Schu u ul, dree mol Null is

61

Pan.

Perc.

J. Gtr.

E. Bass

A.

E. Clav.

Band.

Solo

Null bliev Null denn mir wo renen d'r Kay jass in d'r

Detailed description of the musical score: The score is for page 32, starting at measure 61. It features seven staves. The top staff is for Pan. (Pansy Flute) in treble clef. The second staff is for Perc. (Percussion) in a drum set notation. The third staff is for J. Gtr. (Jazz Guitar) in treble clef. The fourth staff is for E. Bass (Electric Bass) in bass clef. The fifth staff is for A. (Alto Saxophone) in treble clef. The sixth staff is for E. Clav. (Electric Piano) in grand staff notation, with German lyrics written below the notes: 'Null bliev Null denn mir wo renen d'r Kay jass in d'r'. The seventh staff is for Band. (Band) in treble clef. The eighth staff is for Solo (Soloist) in treble clef. The music is in a 4/4 time signature and features a mix of eighth and quarter notes, with some syncopation and rests.

63 $\text{♩} = 118,380089$

Pan.

Bar. Tpt.

Tba.

Perc.

J. Gtr.

E. Bass

A.

$\text{♩} = 118,380089$

E. Clav. Schul. Neu lich kradt uns in der Jass die Frau

Band.

Solo

65

Pan.

Perc.

J. Gtr.

E. Bass

A.

E. Clav.

Band.

Solo

Katz mannsbeim Fras, saat wo wollt ihr Je cke

67

Pan.

Bar. Tpt.

Tba.

Perc.

J. Gtr.

E. Gtr.

E. Bass

A.

E. Clav.

Band.

Solo

hin, uns Ma rie che sitz zu Hus, wees nit in

69

Pan.

Perc.

J. Gtr.

E. Gtr.

E. Bass

A.

E. Clav.

Band.

Solo

un wees nit us, ee ner muЯ der Vat ter

71

Pan.

Bar. Tpt.

Tba.

Perc.

J. Gtr.

E. Gtr.

E. Bass

A.

E. Clay.

Band.

sin. Un da han mir hin un

73

Pan.

Perc.

J. Gtr.

E. Gtr.

E. Bass

A.

E. Clav.

Band.

Solo

her u ver laat un han fiididk, dtzmanns je sa a at

76 ♩ = 100,939919 ♩ = 118,439911

Pan.

Perc.

J. Gtr.

E. Gtr.

E. Bass

A.

E. Clav.
Nee, nee, dat wes sem'r net mie, janz be

Band.

Solo

78

Pan.

Perc.

J. Gtr.

E. Gtr.

E. Bass

A.

E. Clav.
stimp nit mie, denn dat

Band.

Solo

79

Pan.

Bar. Tpt.

Tba.

Perc.

J. Gtr.

E. Gtr.

E. Bass

A.

E. Clav.

Band.

Solo

han mir nit stu diert, denn mir

81

Pan.

Perc.

J. Gtr.

E. Gtr.

E. Bass

A.

E. Clav.

Band.

Solo

wa ren beim Leh rer Welsch in der Klass un da

- Pan.**: Pan flute part in treble clef, starting with a key signature of one sharp (F#).
- Perc.**: Percussion part in a simplified notation with 'x' marks above notes.
- J. Gtr.**: Jazz guitar part in treble clef, featuring complex chordal textures and melodic lines.
- E. Gtr.**: Electric guitar part in treble clef, primarily consisting of sustained chords.
- E. Bass**: Electric bass part in bass clef, providing a steady harmonic and rhythmic foundation.
- A.**: Alto saxophone part in treble clef, playing a melodic line.
- E. Clav.**: Electric clavichord part in grand staff (treble and bass clefs), with the lyrics "wa ren beim Leh rer Welsch in der Klass un da" written above the treble staff.
- Band.**: Band part in treble clef, playing a melodic line similar to the Alto saxophone.
- Solo**: Solo part in treble clef, featuring a melodic line with a triplet at the end of the second measure.

83

Pan.

Bar. Tpt.

Tba.

Perc.

J. Gtr.

E. Gtr.

E. Bass

A.

E. Clav.

Band.

Solo

han mir so wat nit je liert.

3

85 ♩ = 119,040062

Pan.

Perc.

J. Gtr.

E. Bass

A.

E. Clav.

Band.

Solo

Dree mol Null is Null blieb Null denn mir

♩ = 119,040062

87

Pan.

Perc.

J. Gtr.

E. Bass

A.

E. Clav.

Band.

Solo

wo ren en d'r Kay jass in d'r

88

Pan.

Bar. Tpt.

Tba.

Perc.

J. Gtr.

E. Bass

A.

E. Clav.

Band.

Solo

Sch u dree mol Null is

90

Pan.

Perc.

J. Gtr.

E. Bass

A.

E. Clav.

Band.

Solo

Null bliev Null denn mir wo renen d'r Kay jass in d'r

92

Pan.

Bar. Tpt.

Perc.

J. Gtr.

E. Bass

A.

E. Clav. Schul.

Band.

Solo

3

93

Pan.

Perc.

J. Gtr.

E. Bass

A.

E. Clav.
Dree mol Null is Null bliev Null denn mir

Band.

Solo

95

Pan.

Perc.

J. Gtr.

E. Bass

A.

E. Clav.

Band.

Solo

wo ren en d'r Kay jass in d'r

96

Pan.

Bar. Tpt.

Tba.

Perc.

J. Gtr.

E. Bass

A.

E. Clav.

Band.

Solo

Sch u dre e mol Null is

98

Pan.

Bar. Tpt.

Perc.

J. Gtr.

E. Bass

A.

E. Clav.

Band.

Solo

Null bliev Null denn mir wo renen d'r Kay jass in d'r

100

Pan.

Bar. Tpt.

Tba.

Perc.

J. Gtr.

E. Gtr.

E. Bass

A.

E. Clav. Schul.

Band.

Solo

Panpipes Deutsch - 065520

♩ = 120,049942

4

8

12

♩ = 119,210114

17

♩ = 96,039955

♩ = 118,779892

21

25

♩ = 118,879913

29

33

♩ = 118,040062

37

41

V.S.

2

Panpipes

46 $\text{♩} = 102,509956$ $\text{♩} = 118,739929$

50

54 $\text{♩} = 119,199928$

58

62 $\text{♩} = 118,380089$

65

69

73 $\text{♩} = 100,939919$

77 $\text{♩} = 118,439911$

81

Panpipes

85 ♩ = 119,040062

90

94

98

102

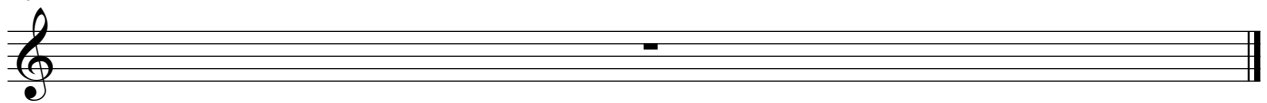

Deutsch - 065520
Baroque Trumpet

♩ = 120,049942

6 ♩ = 118,779892 ♩ = 119,210114 ♩ = 96,039955 ♩ = 118,779892

26 ♩ = 118,879913 ♩ = 118,040062

38 ♩ = 102,509956 ♩ = 118,739929

51 ♩ = 119,199928

59 ♩ = 118,380089

67

76 ♩ = 100,939919 ♩ = 118,439911

85 ♩ = 119,040062

92

2

Baroque Trumpet

96

2

100

3

102

Tuba Deutsch - 065520

♩ = 120,049942

6 ♩ = 118,779892 ♩ = 119,210114 ♩ = 96,039955 ♩ = 118,779892 ♩ = 118,879913

34 ♩ = 118,040062 ♩ = 102,509956 ♩ = 118,739929

51 ♩ = 119,199928

63 ♩ = 118,380089

71 ♩ = 100,939919 ♩ = 118,439911

80 ♩ = 119,040062

88

102

Percussion Deutsch - 06552O

♩ = 120,049942

5 ♩ = 118,779892

9

13 ♩ = 119,210114

17 ♩ = 96,039955 ♩ = 118,779892

21

25 ♩ = 118,879913

29

33 ♩ = 118,040062

37

V.S.

Percussion

41

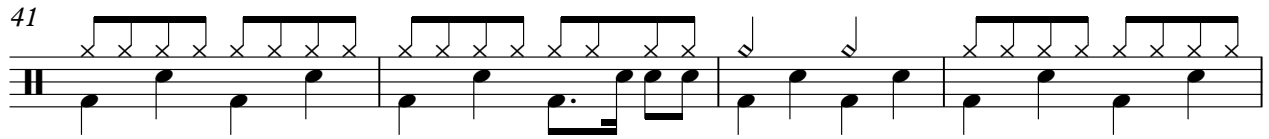

45

♩ = 102,509956 ♩ = 118,739929

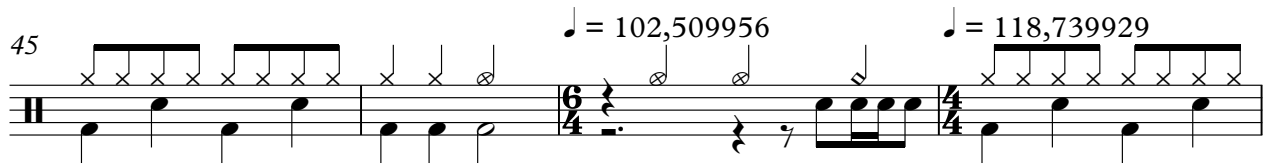

49

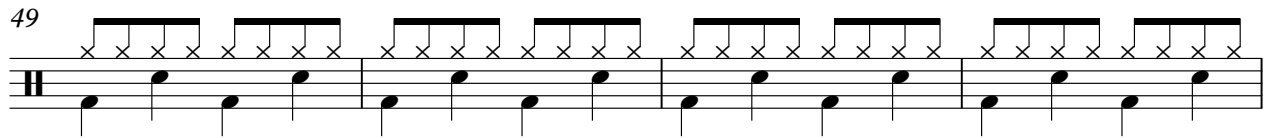

53

♩ = 119,199928

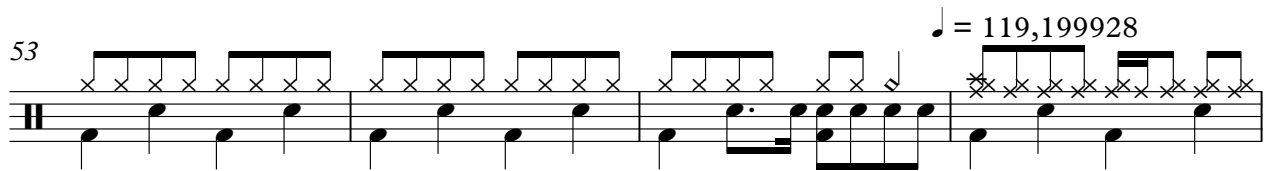

57

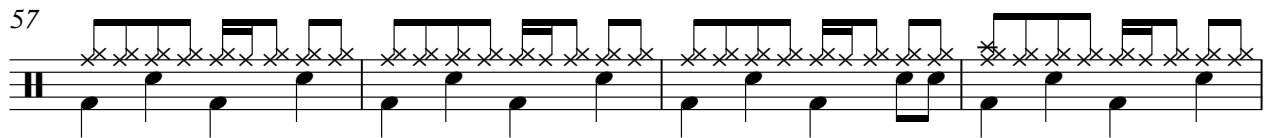

61

♩ = 118,380089

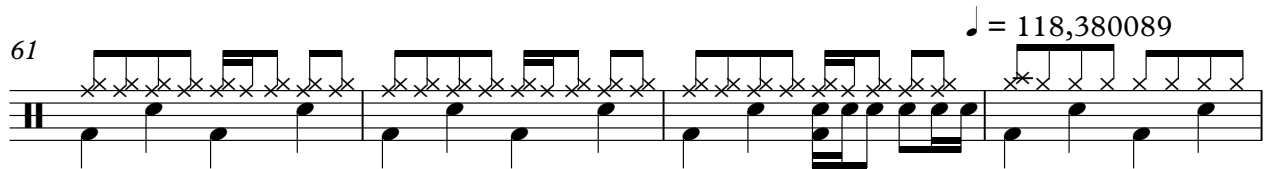

65

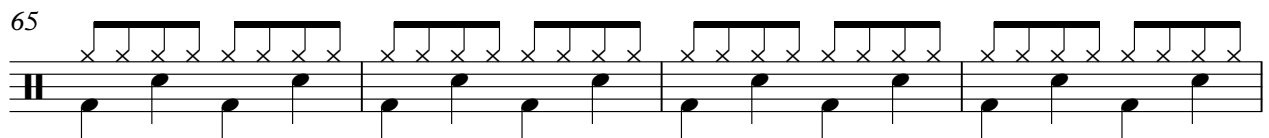

69

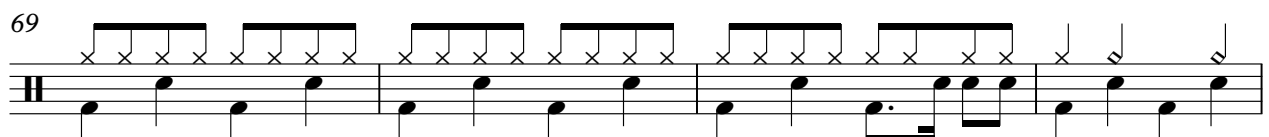

73

♩ = 100,939919

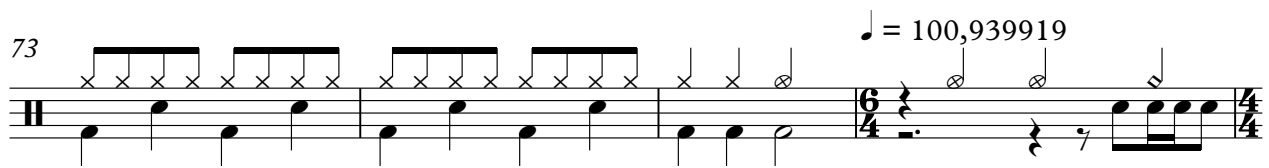

77

♩ = 118,439911

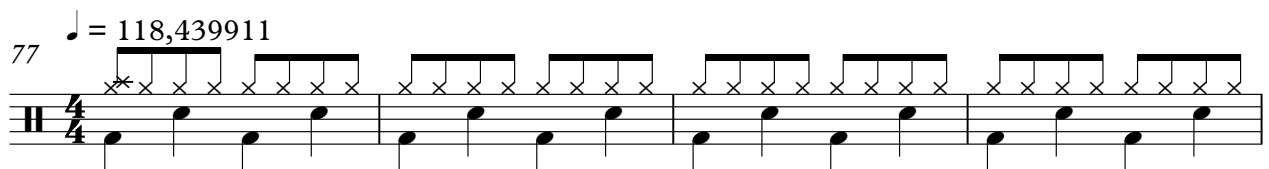

Percussion

81

85

$\text{♩} = 119,040062$

89

92

95

98

102

Jazz Guitar Deutsch - 065520

♩ = 120,049942

4

♩ = 118,779892

7

10

13

♩ = 119,210114

16

♩ = 96,039955 ♩ = 118,779892

20

23

26

♩ = 118,879913

29

V.S.

32

35 ♩ = 118,040062

38

41

44

♩ = 102,509956

48

♩ = 118,739929

50

53

56 ♩ = 119,199928

59

62 $\text{♩} = 118,380089$

65

67

70

73 $\text{♩} = 100,939919$

77 $\text{♩} = 118,439911$

79

82

85 $\text{♩} = 119,040062$

88

91

94

97

99

102

Deutsch - 065520

Electric Guitar

♩ = 120,049942 ♩ = 118,779892

12 ♩ = 119,210114 ♩ = 96,039955

19 ♩ = 118,779892

27 ♩ = 118,879913 ♩ = 118,040062

41 ♩ = 102,509956

48 ♩ = 118,739929

56 ♩ = 119,199928 ♩ = 118,380089

70 ♩ = 100,939919

77 ♩ = 118,439911

83 ♩ = 119,040062 **16**

102

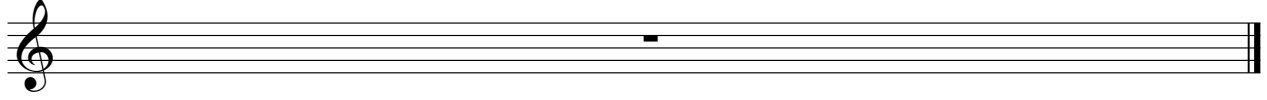

Deutsch - 065520

Electric Bass

♩ = 120,049942

5

♩ = 118,779892

10

♩ = 119,210114

15

♩ = 96,039955

19

♩ = 118,779892

24

♩ = 118,879913

29

34

♩ = 118,040062

39

44

♩ = 102,509956

V.S.

48 ♩ = 118,739929

53

♩ = 119,199928

58

63

♩ = 118,380089

68

73

♩ = 100,939919

77 ♩ = 118,439911

82

♩ = 119,040062

87

92

97

102

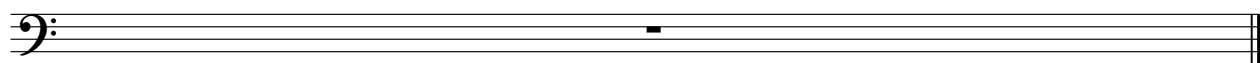

Deutsch - 065520

Alto

♩ = 120,049942

4

8

12

♩ = 119,210114

17

♩ = 96,039955

♩ = 118,779892

21

25

♩ = 118,879913

29

33

♩ = 118,040062

37

41

V.S.

2

Alto

46 $\text{♩} = 102,509956$ $\text{♩} = 118,739929$

50

54 $\text{♩} = 119,199928$

58

62 $\text{♩} = 118,380089$

66

70

75 $\text{♩} = 100,939919$ $\text{♩} = 118,439911$

79

83 $\text{♩} = 119,040062$

87

91

95

98

102

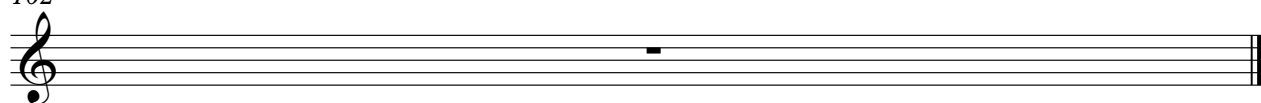

Deutsch - 065520

Electric Clavichord

♩ = 120,049942

GEMA - alle Urheber- und Leistungsschutzrechte vorbehalten

(c) 2003 by GEERDES midimusic WWW:20031026-1014544

Ранз vun Gereon
En d'r KavgaЯ Nr. 0

(c) 2003 by GEERDES midimusic WWW:20031026-1014544

3

5

♩ = 118,779892

End'r KayassNumeroNull steeten stein ahl Schull un da

8

han mir drin stu diert. Unser Lehrer denieWelsch,sprachen un

11

verfalschesKlisch un da han mir bei je liert. Un mir

14

♩ = 119,210114

han oft hin un her u ver laat un han fürde Leh rerjesa

V.S.

♩ = 96,039955 ♩ = 118,779892

17

a | a | t | Neene, dat | wes sən'met mie, janze | stimp nit mie, dendat

21

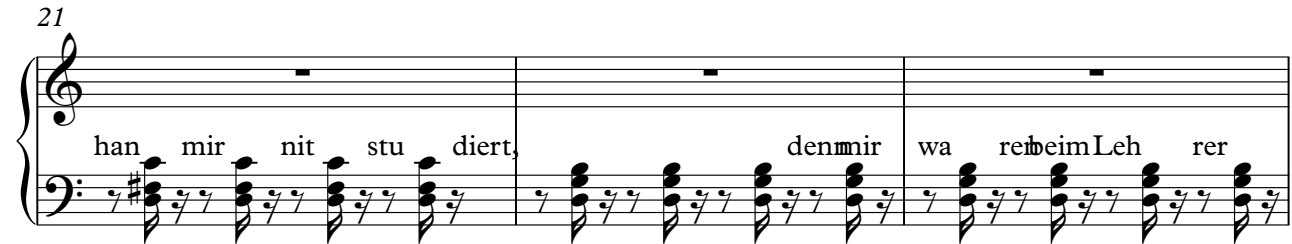

han mir nit stu diert, | denmir | wa reibeim Leh rer

24

Welsch in der Klass un da | hammir sowat nit je | liert.

27 ♩ = 118,879913

Dree mol Null is | Null bliev Null denmir

29

wo renen d'r Kay jass in d'r | Schu u ul,

31

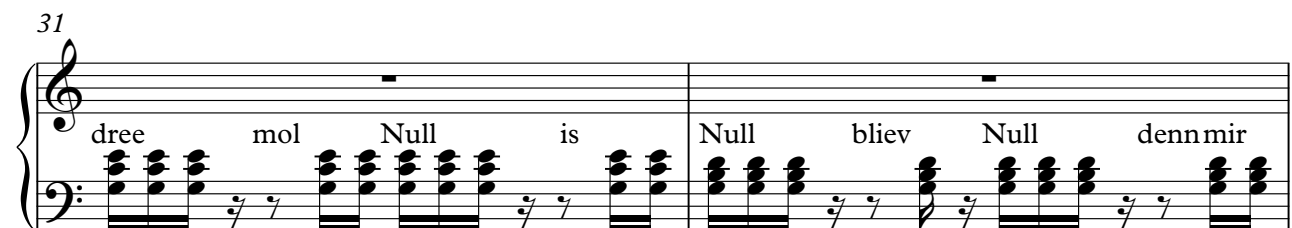

dree mol Null is | Null bliev Null dennmir

33

wo renen d'r Kay jass in d'r Schul. Is en

35 ♩ = 118,040062

Schief ka pott, is ene Мыл emmer fott, hдttler Hunk am Schwanz en

38

Dos. Kдtt'r Schutzmаn je rannt, hдttunzwei dann us je schant, saatwat

41

maat ihr zwei dann бoЯ. Un mir harwidder hin un

44 ♩ = 102,509956

her и ver laat un han furdSchutz manjasa al a t Neenee,dat

48 ♩ = 118,739929

wes sən'rnet mie, janzbe stimp nit mie, denlat han mir nit stu diert,

51

denmir wa reibeim Leh rer Welsch in der Klass un da

♩ = 119,199928

54

hamir sowat nit je liert. Dree mol Null is

57

Null bliev Null denmir wo renen d'r Kay jass in d'r

59

Schu u ul, dree mol Null is

61

Null bliev Null denmir wo renen d'r Kay jass in d'r

63

Schul. Neulich krachten in der Jass die Frau Katz mannsim Frasaatwo

66

wollt ihr Jocke hin, uns Marie che sitz zu Hus, weenit in

69

un weenit us, eener muß der Vater sin. Un da

72

han mir hin un her u ver laat un

74

han für die Katz mannsje sa a at Nee, nee, dat

77 ♩ = 118,439911

wes sen'net mie, janzbe stimp nit mie, denlat han mir nit stu diert,

80

denmir wa reibeim Leh rer Welsch in der Klass un da

83

♩ = 119,040062

han mir sowat nit je liert. Dree mol Null is

86

Null bliev Null denmir wo renen d'r Kay jass in d'r

88

Schu u dree mol Null is

90

Null bliev Null denmir wo renen d'r Kay jass in d'r

92

Schul. Dree mol Null is

94

Null bliev Null denmir wo renen d'r Kay jass in d'r

96

Schul. u dree mol Null is

98

Null bliev Null denmir wo renen d'r Kay jass in d'r

100

Schul.

Deutsch - 065520
Bandoneon

♩ = 120,049942 ♩ = 118,779892

4

9

14 ♩ = 119,210114 ♩ = 96,039955

19 ♩ = 118,779892

24 ♩ = 118,879913

29

34 ♩ = 118,040062

39

V.S.

♩ = 102,509956

44

48 ♩ = 118,739929

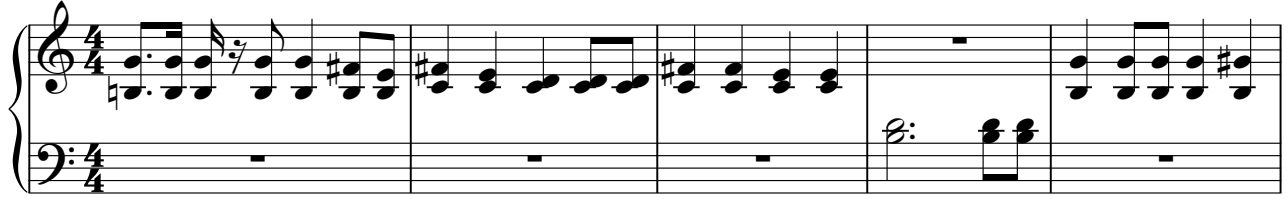

53

♩ = 119,199928

58

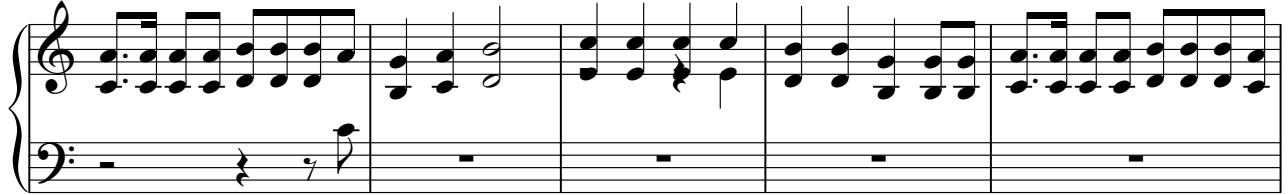

63

♩ = 118,380089

68

73

♩ = 100,939919

77 ♩ = 118,439911

82

♩ = 119,040062

87

92

97

102

Deutsch - 065520

Solo

V.S.

Solo

39

45

♩ = 102,509956 ♩ = 118,739929

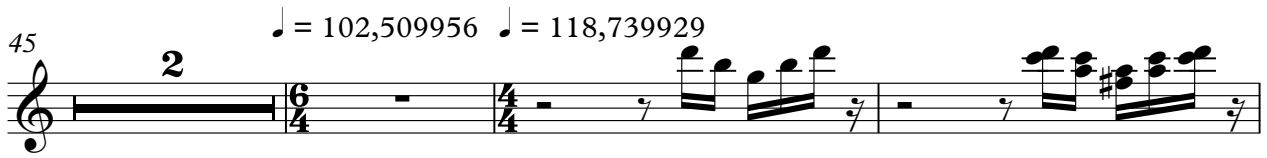

50

54

♩ = 119,199928

57

60

63

♩ = 118,380089

67

73

♩ = 100,939919 ♩ = 118,439911

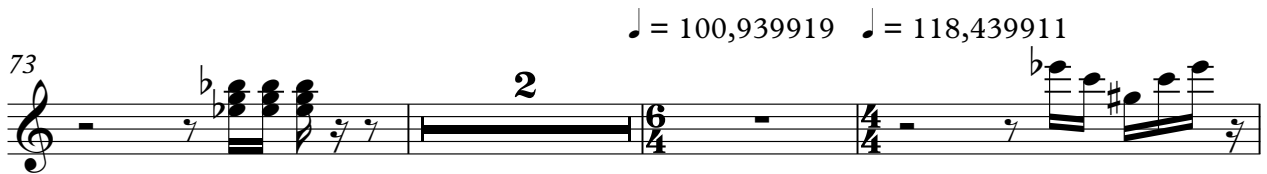

78

