

Deutsch - 082330

(c) 2003 by GEERDES midimusic WWW:20031026-1014544

Leev Linda Lou

♩ = 116,00084
BROOKS GEMA - alle Urheber- und Leistungsschutzrechte vorbehalten

5

Perc.

J. Gtr.

J. Gtr.

E. Bass

Orch. Hit

7

Perc.

J. Gtr.

J. Gtr.

J. Gtr.

E. Bass

Orch. Hit

9

Perc.

J. Gtr.

J. Gtr.

J. Gtr.

E. Bass

Orch. Hit

11

Perc.

J. Gtr.

J. Gtr.

J. Gtr.

E. Bass

Orch. Hit

13

Perc.

J. Gtr.

J. Gtr.

J. Gtr.

E. Bass

Orch. Hit

15

Perc.

J. Gtr.

J. Gtr.

E. Bass

Orch. Hit

17

Perc.

J. Gtr. ree ch in da, swa ma hst al, the tom Lin da, drikch nit

J. Gtr.

E. Bass

S.

Orch. Hit

Solo

21

Perc.

J. Gtr. e su vell Ich kannma a che wat ich well, du

J. Gtr.

E. Bass

S.

Orch. Hit

Solo

24

Perc.

J. Gtr. vertrauensfachmich als. ich. Ich

J. Gtr.

E. Bass

S.

Orch. Hit

Solo

27

Perc.

J. Gtr. glau drinks michun, ger der Desch. Oh Linda, Lin da, Lin da Lou Oh, Lin da, Lin

J. Gtr.

E. Bass

S.

Orch. Hit

Solo

30

Perc.

J. Gtr. Lou, kammerschaff zu ve ll wie

J. Gtr.

E. Bass

S.

Orch. Hit

FX 5

Solo

33

Perc.

J. Gtr. du. Leev lin da Lou

J. Gtr.

E. Bass

S.

Orch. Hit

FX 5

Solo

36

Perc.

J. Gtr. Le ev Lin da Lou Lin da

J. Gtr.

E. Bass

S.

Orch. Hit

FX 5

Solo

39

Perc.

J. Gtr. Lou O h Lin da, Lin da,

J. Gtr.

E. Bass

S.

Orch. Hit

FX 5

Solo

42

Perc. 

J. Gtr. 

J. Gtr. 

E. Bass 

Orch. Hit 

Solo 

45

Perc. 

J. Gtr. 

J. Gtr. 

J. Gtr. 

E. Bass 

Orch. Hit 

Opfer, mol'kumt ich nit mieh storn

47

Perc. 

J. Gtr. 

J. Gtr. 

J. Gtr. 

E. Bass 

Orch. Hit 

un' ni' mieh v' run' r'ckwarts gom.

49

Perc.

J. Gtr.

J. Gtr.

J. Gtr.

E. Bass

Orch. Hit

51

Perc.

J. Gtr.

J. Gtr.

J. Gtr.

E. Bass

Orch. Hit

53

Perc.

J. Gtr.

J. Gtr.

J. Gtr.

E. Bass

Orch. Hit

55

Perc.

J. Gtr.

J. Gtr.

E. Bass

Orch. Hit

et he met mir, Dd rees ich Lin dawntahst du, memir: Linda, drink hoch mit esh

58

Perc.

J. Gtr.

J. Gtr.

E. Bass

S.

Orch. Hit

FX 5

Solo

yell, Ich kammaacht ich

61

Perc.

J. Gtr. well, durtr. es fauch als ich. Ich glaydu drinks

J. Gtr.

E. Bass

S.

Orch. Hit

FX 5

Solo

64

Perc.

J. Gtr. mich unger d'r DeschOb LinHanBanda Lou

J. Gtr.

E. Bass

S.

Orch. Hit

FX 5

Solo

67

Perc.

J. Gtr.

J. Gtr.

E. Bass

S.

Orch. Hit

FX 5

Solo

Oh, inda Lindhoukeiner schaff zu vell wie du

70

Perc.

J. Gtr.

J. Gtr.

E. Bass

Orch. Hit

Et wot su Koort noh hal ver

72

Perc.

J. Gtr.

J. Gtr.

J. Gtr.

E. Bass

Orch. Hit

74

Perc.

J. Gtr.

J. Gtr.

J. Gtr.

E. Bass

Orch. Hit

76

Perc.

J. Gtr.

J. Gtr.

E. Bass

Orch. Hit

78

Perc.

J. Gtr.

J. Gtr.

J. Gtr.

E. Bass

Orch. Hit

Doch ich wor

80

Perc.

J. Gtr.

J. Gtr.

E. Bass

Orch. Hit

mund un kuint nit mah un ming Fuss die datenwien. Do reef ich

82

Perc.

J. Gtr. Linda kann mich nicht drin lassen, sie will ich kann machen

J. Gtr.

E. Bass

S.

Orch. Hit

Solo

86

Perc.

J. Gtr. was ich will, du vermagst einfach mich als ich. Ich

J. Gtr.

E. Bass

S.

Orch. Hit

Solo

89

Perc.

J. Gtr. *glaue drinks michun ger d'r Desch. Oh,*

J. Gtr.

E. Bass

S.

Orch. Hit

Solo

92

Perc.

J. Gtr. *Lin da Lin da Lin da Lou Oh, Lin da Lin da Lou, kei ner schaff zu vell wie du,*

J. Gtr.

E. Bass

S.

Orch. Hit

Solo

95

Perc.

J. Gtr. Leev Lin da Lo

J. Gtr.

E. Bass

S.

Orch. Hit

FX 5

Solo

==

98

Perc.

J. Gtr. Leev Lin da Lou

J. Gtr.

E. Bass

S.

Orch. Hit

FX 5

Solo

101

Perc.

J. Gtr. Leev Lin da Lo u Lin da

J. Gtr.

E. Bass

S.

Orch. Hit

FX 5

Solo

104

Perc.

J. Gtr. Lou O h Lin da, Lin da,

J. Gtr.

E. Bass

S.

Orch. Hit

FX 5

Solo

107

Perc.

J. Gtr. LEEV Lin da LO

J. Gtr.

E. Bass

S.

Orch. Hit

FX 5

Solo

110

Perc.

J. Gtr. u LEEV Lin da LO u LEEV

J. Gtr.

E. Bass

S.

Orch. Hit

FX 5

Solo

113

Perc. *Lin da Lou Leev Lin da Lo*

J. Gtr.

J. Gtr.

E. Bass

S.

Orch. Hit

FX 5

Solo

116

Perc. *u Lin da Lou Q h Lin da Lin da, leev Lin da u*

J. Gtr.

J. Gtr.

E. Bass

S.

Orch. Hit

FX 5

Solo

119

Perc.

J. Gtr.

J. Gtr.

E. Bass

S.

Orch. Hit

FX 5

Solo

122

Perc.

J. Gtr.

J. Gtr.

E. Bass

S.

Orch. Hit

FX 5

Solo

Le ev Lin da Lo u

125

Perc.

J. Gtr.

J. Gtr.

E. Bass

S.

Orch. Hit

FX 5

Solo

Le ev Lin da Lo u Lin da,

128

Perc.

J. Gtr.

J. Gtr.

E. Bass

S.

Orch. Hit

FX 5

Solo

Lin da, Lin da, Lin da, Lin da, Lin da,

130

Deutsch - 082330

Percussion

♩ = 116,00084

(c) 2003 by LEIFERDEES.com midimusic WWW:20031026-1014544
 Leev Linda Lou
 Black Fiddl

(c) 2003 by LEIFERDEES.com midimusic WWW:20031026-1014544

6

End we schaff d'r Eck stunde Linda d'r Thek, Siet Le ve schatt

11

ich die ginn, un ich wor di rek ganz hin Ick tumm

15

19 drink mir Bier, du lich wend anschön do reef ich Linda, wam ahst d ume t mi r:

24

24 Lin da, doch nit e su vell Ick amma a che wat ich well, du

28

28 vertraut einfach als ich. Ich glaub drink sich gar Desch.

32

32 Oh Linda, Linda, Linda Lou Oh, Lin da, Lin da Lou, kei nerschaff

37

37 zu ve ll wie du. Leev Linda Lou Le ek zin da

42

42 Lou Lin da Lou Oh Linda, Lin da,

leev Linda Lou Opinkuh nicht miek tonn

V.S.

47

um mieh runckarts gonn. Isaad Lin dumrich will jetz nihs dochdo

51

lachte nich in fach us. unit be stell rock zwiedungefeel

55

et mem Dreef Lin dayat hstu menir: Linda, drink doch nit e'su vell

59

Ich kann wa ich welktrigst fuchs ich. Ich glauv drinks

64

mich ungerd'r Des Oh, Linda, Lou Oh, Linda, Liner schaff zu vell wiedu.

69

Evorskon dhalver zehn,

73

stbleaf land, Tresen en Doch Mein dwonoch un helinh fit un

77

saatm Dri lochi nemet. Dochwor mi ddu un un mieh un

81

minge sid, wach Dreefch Linda ch kann mieh in da, drink nit e su vell Ich

85

kann mache wach well, du veragst eifach mieh alsich. Ich glauv drinks ich ge Desch.

90

Oh, Lin da, in da, in da, ou Oh, Lin da, in da, ou, kei ner

94

schaff zu vell wie du. Leev Lin da Lo u Leev Lin da Lo

98

u Leev Linda Lou Leev Linda Lo u

103

Lin da Lou O h Linda, Lin da,

107

leev Lin da Lou Leev Lin da Lo u Leev Lin da

112

Lo Leev Lin da Lou Leev Lin da Lo u Lin da ou O h

117

Linda, Lin da Leev Lin da Lo u

122

Leev Linda Lo u Leev Linda Lo

127

u Lin da, Lin da, in da, Lin da, Lin da, Lin da,

130

le ev Lin da Lo u

V.S.

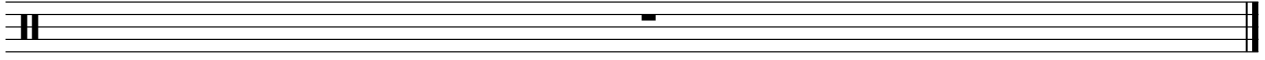

♩ = 116,000084

This is a jazz guitar score for the piece 'Deutsch - 082330'. The music is written in 4/4 time with a tempo of 116,000084. The key signature has one sharp (F#). The score consists of ten staves of music. The first staff begins with a 6-measure melodic phrase. The subsequent staves (4, 6, 8, 10, 12, 14, 16) feature a complex, rhythmic accompaniment with many beamed eighth notes and sixteenth notes. The final two staves (19 and 23) consist of sustained chords. The score includes various musical notations such as slurs, ties, and dynamic markings.

52

54

56

59

63

66

69

71

73

75

V.S.

77

79

81

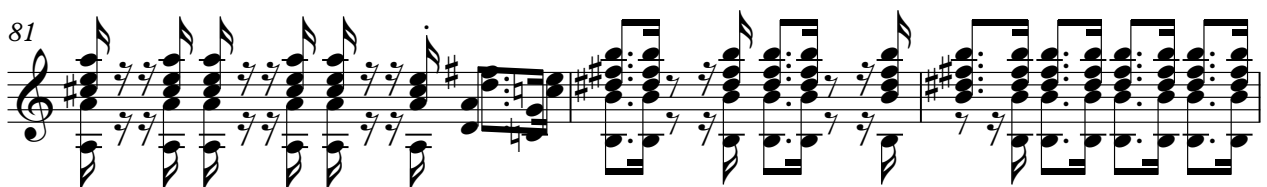

84

88

91

94

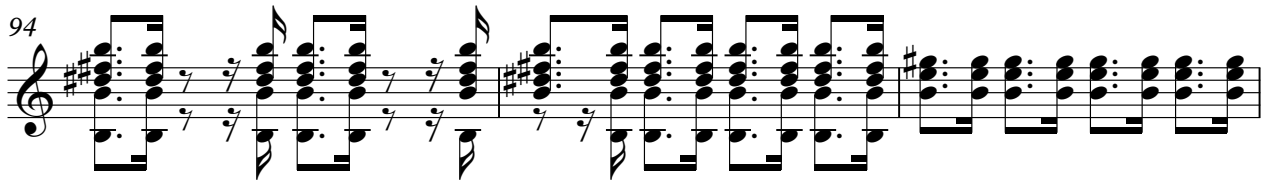

97

101

104

♩ = 116,000084

2

6

9

12

15

18

22

26

30

34

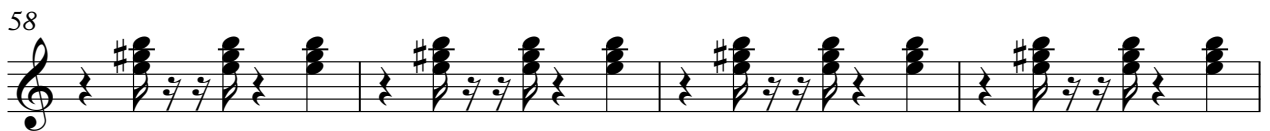

110

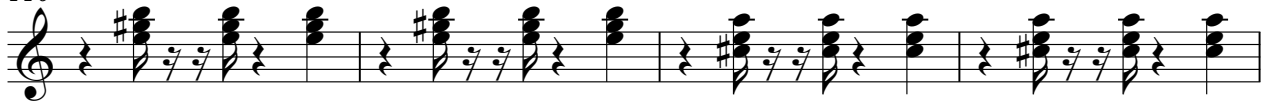

114

118

122

126

129

132

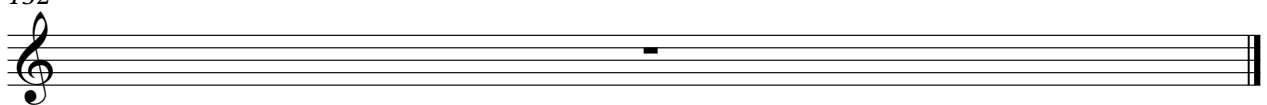

Electric Bass Deutsch - 082330

♩ = 116,000084
2

6

10

14

18

23

28

32

35

39

V.S.

79

82

86

91

95

98

102

106

109

112

V.S.

Soprano

♩ = 116,000084

18

Orchestra Hit Deutsch - 082330

♩ = 116,000084

5

9

13

17

21

25

29

34

39

42

86

90

94

99

104

109

113

117

4

Orchestra Hit

123

128

132

FX 5 (Brightness) Deutsch - 082330

♩ = 116,000084

30

34

38

17

58

63

68

28

99

103

2

108

113

118

124

127

132

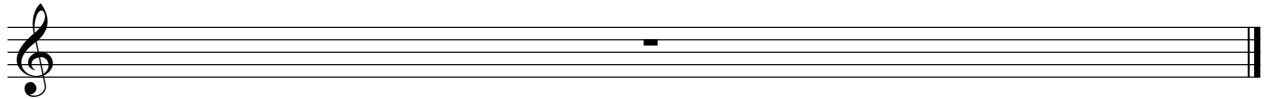

Solo

♩ = 116,000084

18

22

27

30

33

37

40

42

13

58

62

65

68

85

90

94

97

101

104

