

Deutsch - 091340

♩ = 102,002823

Cor Anglais

Clarinet in Bb

Harmonica

Percussion

Jazz Guitar

Electric Guitar

7-string Electric Guitar

5-string Electric Bass

Quintus

Percussive Organ

De Rüber  
Kumm ahn de Thek

(c) 2003 MAGNETIC RECORDS Ltd. www.magneticrecords.com  
(c) 2003 Krumpholtz Records Ltd. www.krumpholtzrecords.com

5

Perc.

J. Gtr.

E. Gtr.

E. Gtr.

E. Bass

Perc. Organ

9

Perc.

J. Gtr.

E. Gtr.

E. Gtr.

E. Bass

Perc. Organ

13

C. A.

Cl.

Perc.

J. Gtr.

E. Gtr.

E. Gtr.

E. Bass

Q.

Perc. Organ

17

C. A.  
Cl.  
Perc.  
J. Gtr.  
E. Gtr.  
E. Bass  
Q.  
Perc. Organ

21

C. A.  
Cl.  
Perc.  
J. Gtr.  
E. Gtr.  
E. Bass  
Q.  
Perc. Organ

24

C. A.  
Cl.  
Perc.  
J. Gtr.  
E. Gtr.  
E. Bass  
Q.  
Perc. Organ

27

C. A.  
Cl.  
Perc.  
J. Gtr.  
E. Gtr.  
E. Bass  
Q.  
Perc. Organ

31

C. A.  
Cl.  
Perc.  
J. Gtr.  
E. Gtr.  
E. Gtr.  
E. Bass  
Q.  
Perc. Organ

35

C. A.  
Cl.  
Perc.  
J. Gtr.  
E. Gtr.  
E. Gtr.  
E. Bass  
Q.  
Perc. Organ

39

C. A.

Cl.

Perc.

J. Gtr.

E. Gtr.

E. Gtr.

E. Bass

Q.

Perc. Organ

42

C. A.

Cl.

Perc.

J. Gtr.

E. Gtr.

E. Gtr.

E. Bass

Q.

Perc. Organ

45

C. A.

Cl.

Perc.

J. Gtr.

E. Gtr.

E. Gtr.

E. Bass

Q.

Perc. Organ

48

C. A.

Cl.

Harm.

Perc.

J. Gtr.

E. Gtr.

E. Gtr.

E. Bass

Q.

Perc. Organ

52

C. A.

Cl.

Harm.

Perc.

J. Gtr.

E. Gtr.

E. Gtr.

E. Bass

Q.

Perc. Organ

56

C. A.

Cl.

Harm.

Perc.

J. Gtr.

E. Gtr.

E. Bass

Q.

Perc. Organ

59

C. A.

Cl.

Perc.

J. Gtr.

E. Gtr.

E. Gtr.

E. Bass

Q.

Perc. Organ

62

C. A.

Cl.

Perc.

J. Gtr.

E. Gtr.

E. Gtr.

E. Bass

Q.

Perc. Organ

71

C. A.

Cl.

Harm.

Perc.

J. Gtr.

E. Gtr.

E. Gtr.

E. Bass

Q.

Perc. Organ

74

C. A.

Cl.

Harm.

Perc.

J. Gtr.

E. Gtr.

E. Gtr.

E. Bass

Q.

Perc. Organ

Cor Anglais Deutsch - 09134O

♩ = 102,002823

12

15

19

23

27

34

38

42

46

4

5

54

58

62

66

70

76

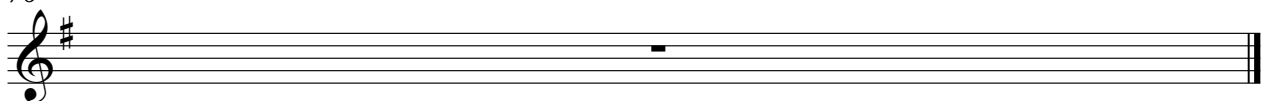

Clarinet in B $\flat$

54

58

62

66

70

76

Harmonica Deutsch - 091340

♩ = 102,002823

48

53

16

73

76

Percussion

♩ = 102,002823

4/4 **3**

8

12

16

20

23

26

29

33

37

V.S.

41

44

47

50

54

58

61

64

67

70

Percussion

73

76

# Deutsch - 091340

## Jazz Guitar

♩ = 102,002823

2

6

9

12

15

18

22

25

28

31

V.S.

	2	2	2	4	4	4	4	4	4	2	2	2	4	4	4	4	4	4
T	4	4	4	5	5	5	5	5	5	4	4	4	5	5	5	5	5	5
A	2	2	2	2	2	2	2	2	4	2	2	2	2	2	2	2	2	4
B	0	0	0	0	0	0	0	7	0	0	0	0	0	0	0	0	0	7

	2	2	2	4	4	4	4	4	4	2	2	2	4	4	4	4	4	4
T	4	4	4	5	5	5	5	5	5	4	4	4	5	5	5	5	5	5
A	2	2	2	2	2	2	2	2	4	2	2	2	2	2	2	2	2	4
B	0	0	0	0	0	0	0	7	0	0	0	0	0	0	0	0	0	7

	0	2	2	2	2	2	2	2	2	2	2	2	2	2	2	2	2	2
T	4	4	4	4	4	4	4	4	4	4	4	4	4	4	4	4	4	4
A	2	2	2	2	2	2	2	2	2	2	2	2	2	2	2	2	2	2
B	0	0	0	0	0	0	0	7	2	2	2	2	2	2	2	2	2	2

	4	4	4	4	2	2	2	2	2	2	2	2	2	2	2	2	2	2
T	5	5	5	5	4	4	4	4	4	4	4	4	4	4	4	4	4	4
A	2	2	2	2	2	2	2	2	2	2	2	2	2	2	2	2	2	2
B	0	0	0	0	2	2	2	2	2	7	2	2	2	2	2	2	2	7

	2	2	2	2	2	2	2	2	4	4	4	4	2	2	2	2	2	2
T	4	4	4	4	4	4	4	4	5	5	5	5	4	4	4	4	4	4
A	2	2	2	2	2	2	2	2	2	2	2	2	2	2	2	2	2	4
B	0	0	0	2	2	2	2	2	0	0	0	0	2	2	2	2	2	7

	2	2	2	4	4	4	4	4	4	2	2	2	4	4	4	4	4	4
T	4	4	4	5	5	5	5	5	5	4	4	4	5	5	5	5	5	5
A	2	2	2	2	2	2	2	2	4	2	2	2	2	2	2	2	2	4
B	0	0	0	0	0	0	0	7	0	0	0	0	2	2	2	2	2	7

	2	2	2	4	4	4	4	4	4	2	2	2	4	4	4	4	4	4
T	4	4	4	5	5	5	5	5	5	4	4	4	5	5	5	5	5	5
A	2	2	2	2	2	2	2	2	4	2	2	2	2	2	2	2	2	4
B	0	0	0	0	0	0	0	7	0	0	0	0	2	2	2	2	2	7

	0	2	2	2	2	2	2	2	2	2	2	2	2	2	2	2	2	2
T	4	4	4	4	4	4	4	4	4	4	4	4	4	4	4	4	4	4
A	2	2	2	2	2	2	2	2	2	2	2	2	2	2	2	2	2	2
B	0	0	0	0	0	0	0	7	2	2	2	2	2	2	2	2	2	2

	4	4	4	4	2	2	2	2	2	2	2	2	2	2	2	2	2	2
T	5	5	5	5	4	4	4	4	4	4	4	4	4	4	4	4	4	4
A	2	2	2	2	2	2	2	2	2	2	2	2	2	2	2	2	2	4
B	0	0	0	0	2	2	2	2	2	7	2	2	2	2	2	2	2	7

	2	2	2	2	2	2	2	2	4	4	4	4	2	2	2	2	2	2
T	4	4	4	4	4	4	4	4	5	5	5	5	4	4	4	4	4	4
A	2	2	2	2	2	2	2	2	2	2	2	2	2	2	2	2	2	4
B	0	0	0	0	2	2	2	2	0	0	0	0	2	2	2	2	2	7

Electric Guitar Deutsch - 091340

♩ = 102,002823

Deutsch - 091340

7-string Electric Guitar

♩ = 102,002823

(c) 2003 by GEMABY GERNDES-midmusic WWW:20031120-1018396

Kumm ahn de Thek  
De Rauber

2

E	0	0	0	2	2	2	2	2	2	0	0	0	2	2	2	2	2	0	0	0	2	2	2	2	2	2	2	
B	2	2	2	3	3	3	3	0	2	2	2	3	3	3	3	0	2	2	2	3	3	3	3	0	2	2	2	2
G	2	2	2	2	2	2	2	7	2	2	2	2	2	2	2	7	2	2	2	2	2	2	2	2	2	2	2	2
D	0	0	0	0	0	0	0	0	0	0	0	0	0	0	0	0	0	0	0	0	0	0	0	0	0	0	0	0
A																												
E																												
A																												

(c) 2003 by GEMABY GERNDES-midmusic WWW:20031120-1018396

6

E	0	0	0	2	2	2	2	2	2	0	0	0	2	2	2	2	2	0	0	0	2	2	2	2	2	2	2	2
B	2	2	2	3	3	3	3	0	2	2	2	3	3	3	3	0	2	2	2	3	3	3	3	0	2	2	2	2
G	2	2	2	2	2	2	2	7	2	2	2	2	2	2	2	7	2	2	2	2	2	2	2	2	2	2	2	2
D	0	0	0	0	0	0	0	0	0	0	0	0	0	0	0	0	0	0	0	0	0	0	0	0	0	0	0	0
A																												
E																												
A																												

9

E	0	0	0	2	2	2	2	2	2	0	0	0	2	2	2	2	2	0	0	0	2	2	2	2	2	2	2	2
B	2	2	2	3	3	3	3	0	2	2	2	3	3	3	3	0	2	2	2	3	3	3	3	0	2	2	2	2
G	2	2	2	2	2	2	2	7	2	2	2	2	2	2	2	7	2	2	2	2	2	2	2	2	2	2	2	2
D	0	0	0	0	0	0	0	0	0	0	0	0	0	0	0	0	0	0	0	0	0	0	0	0	0	0	0	0
A																												
E																												
A																												

12

E	0	0	0	2	2	2	2	2	2	0	0	0	2	2	2	2	2	0	0	0	2	2	2	2	2	2	2	2
B	2	2	2	3	3	3	3	0	2	2	2	3	3	3	3	0	2	2	2	3	3	3	3	0	2	2	2	2
G	2	2	2	2	2	2	2	7	2	2	2	2	2	2	2	7	2	2	2	2	2	2	2	2	2	2	2	2
D	0	0	0	0	0	0	0	0	0	0	0	0	0	0	0	0	0	0	0	0	0	0	0	0	0	0	0	0
A																												
E																												
A																												

15

E	0	0	0	2	2	2	2	2	2	0	0	0	2	2	2	2	2	0	0	0	2	2	2	2	2	2	2	2
B	2	2	2	3	3	3	3	0	2	2	2	3	3	3	3	0	2	2	2	3	3	3	3	0	2	2	2	2
G	2	2	2	2	2	2	2	7	2	2	2	2	2	2	2	7	2	2	2	2	2	2	2	2	2	2	2	2
D	0	0	0	0	0	0	0	0	0	0	0	0	0	0	0	0	0	0	0	0	0	0	0	0	0	0	0	0
A																												
E																												
A																												

18

E	0	0	0	2	2	2	2	2	2	0	0	0	2	2	2	2	2	0	0	0	2	2	2	2	2	2	2	2
B	2	2	2	3	3	3	3	0	2	2	2	3	3	3	3	0	2	2	2	3	3	3	3	0	2	2	2	2
G	2	2	2	2	2	2	2	7	2	2	2	2	2	2	2	7	2	2	2	2	2	2	2	2	2	2	2	2
D	0	0	0	0	0	0	0	0	0	0	0	0	0	0	0	0	0	0	0	0	0	0	0	0	0	0	0	0
A																												
E																												
A																												

22

E	0	0	0	0	0	0	0	0	0	0	0	0	0	0	0	0	0	2	2	2	2	0	0	0	0	0	0	0
B	0	0	0	2	2	2	2	2	2	2	2	2	2	2	2	2	2	3	3	3	3	2	2	2	2	2	2	2
G	1	1	1	2	2	2	2	6	2	2	2	2	2	2	2	2	2	0	0	0	0	0	0	0	0	0	0	0
D	2	2	2	2	2	2	2	7	2	2	2	2	2	2	2	2	7	0	0	0	2	2	2	2	2	2	2	2
A	2	2	2	0	0	0	0	0	0	0	0	0	0	0	0	0	0	0	0	0	0	0	0	0	0	0	0	0
E																												
A																												

25

E	0	0	0	0	0	0	0	0	0	0	0	0	0	0	0	0	0	0	0	0	0	0	0	0	0	0	0	0
B	2	2	2	2	2	2	2	2	2	2	2	2	2	2	2	2	2	2	2	2	2	2	2	2	2	2	2	2
G	2	2	2	2	2	2	2	2	2	2	2	2	2	2	2	2	2	2	2	2	2	2	2	2	2	2	2	2
D	0	0	0	0	0	0	0	0	0	0	0	0	0	0	0	0	0	0	0	0	0	0	0	0	0	0	0	0
A																												
E																												
A																												

28

E	2	2	2	2	0	0	0	0	0	0	0	0	2	2	2	2	2	0	0	0	2	2	2	2	2	2	2	2
B	3	3	3	3	2	2	2	2	2	2	2	2	3	3	3	3	0	2	2	2	3	3	3	3	0	2	2	2
G	2	2	2	2	2	2	2	2	2	2	2	2	2	2	2	2	2	2	2	2	2	2	2	2	2	2	2	2
D	0	0	0	0	0	0	0	0	0	0	0	0	0	0	0	0	0	0	0	0	0	0	0	0	0	0	0	0
A																												
E																												
A																												

31

E	0	0	0	2	2	2	2	2	2	0	0	0	2	2	2	2	2	0	0	0	2	2	2	2	2	2	2	2
B	2	2	2	3	3	3	3	0	2	2	2	3	3	3	3	0	2	2	2	3	3	3	3	0	2	2	2	2
G	2	2	2	2	2	2	2	7	2	2	2	2	2	2	2	7	2	2	2	2	2	2	2	2	2	2	2	2
D	0	0	0	0	0	0	0	0	0	0	0	0	0	0	0	0	0	0	0	0	0	0	0	0	0	0	0	0
A																												
E																												
A																												

V.S.

43

46

50

54

58

61

64

67

70

73

76

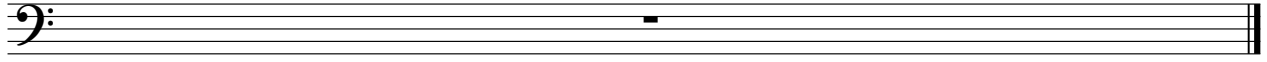

Quintus

♩ = 102,002823

13

17

22

25

28

5

37

42

45

48

51

Deutsch - 091340  
Percussive Organ

♩ = 102,002823

3

7

12

18

24

30

V.S.

Percussive Organ

36

41

47

53

58

64

Percussive Organ

70

76
