

# Deutsch - 10 | K Isch

♩ = 109,000145

(c)2000 by D. G. R. B. E. S midimusic

♩ = 109,000145

2

3

Ten. Sax.

Tbn.

Perc.

Syn. Voice

4

Ten. Sax.

Tbn.

Perc.

Syn. Voice

5

Ten. Sax.

Tbn.

Perc.

Syn. Voice

6

Ten. Sax.

Tbn.

Perc.

Syn. Voice

7

Ten. Sax.

Tbn.

Perc.

Syn. Voice

8

Ten. Sax.

Tbn.

Perc.

Glock.

J. Gtr.

E. Bass

Band.

Syn. Voice

Syn. Str.

10

Ten. Sax.

Tbn.

Tbn.

Perc.

Glock.

J. Gtr.

E. Bass

Band.

Syn. Voice

Syn. Str.

11

Ten. Sax.

Tbn.

Tbn.

Perc.

Glock.

J. Gtr.

E. Bass

Band.

Syn. Voice

Syn. Str.

12

Ten. Sax.

Tbn.

Tbn.

Perc.

Glock.

J. Gtr.

E. Bass

Band.

Syn. Voice

Syn. Str.

13

Ten. Sax.

Tbn.

Tbn.

Perc.

Glock.

J. Gtr.

E. Bass

Band.

Syn. Voice

Syn. Str.

14

Ten. Sax.

Tbn.

Tbn.

Perc.

Glock.

J. Gtr.

E. Bass

Band.

Syn. Voice

Syn. Str.

15

Ten. Sax.

Tbn.

Tbn.

Perc.

Glock.

J. Gtr.

E. Bass

Band.

Syn. Voice

Syn. Str.

Detailed description of the musical score: The score is for measures 15 through 18. The key signature is one sharp (F#). The Tenor Saxophone part features a melodic line with a dotted quarter note followed by eighth notes. The first Trombone part plays a similar melodic line with a dotted quarter note. The second Trombone part provides a harmonic accompaniment with quarter notes. The Percussion part includes a snare drum pattern with triplet eighth notes and a cymbal. The Glockenspiel part plays a melodic line with a dotted quarter note. The Jazz Guitar part plays a harmonic accompaniment with quarter notes. The Electric Bass part provides a harmonic accompaniment with quarter notes. The Band part features a melodic line with a dotted quarter note. The Synthesizer Voice part plays a melodic line with a dotted quarter note. The Synthesizer Strings part provides a harmonic accompaniment with quarter notes.

16

Ten. Sax.

Tbn.

Tbn.

Perc.

Glock.

J. Gtr.

E. Bass

Band.

Syn. Voice

Syn. Str.

18

Ten. Sax.

Perc.

J. Gtr.

E. Bass

Band.

Syn. Voice

Syn. Str.

20

Ten. Sax.

Perc.

J. Gtr.

E. Bass

Band.

Syn. Voice

Syn. Str.

Detailed description of the musical score: The score is arranged in a vertical stack of staves. The Tenor Saxophone part (Ten. Sax.) is in treble clef and plays a melodic line with eighth and quarter notes. The Percussion part (Perc.) is in a standard percussion clef and features a rhythmic pattern of eighth notes with 'x' marks above, indicating cymbal or snare hits. The Jazz Guitar part (J. Gtr.) is in treble clef and has a complex rhythmic pattern with eighth and sixteenth notes. The Electric Bass part (E. Bass) is in bass clef and plays a steady eighth-note bass line. The Band part (Band.) is in treble clef and has a complex rhythmic pattern with eighth and sixteenth notes. The Synthesizer Voice part (Syn. Voice) is in treble clef and has a melodic line with eighth and quarter notes. The Synthesizer Strings part (Syn. Str.) is in treble clef and has a simple bass line with a long slur.

22

Ten. Sax.

Perc.

J. Gtr.

E. Bass

Band.

Syn. Voice

Syn. Str.

24

Ten. Sax.

Perc.

J. Gtr.

E. Bass

Band.

Syn. Voice

Syn. Str.

26

Ten. Sax.

Perc.

Glock.

J. Gtr.

E. Bass

Band.

Syn. Voice

Syn. Str.

28

Ten. Sax.

Tbn.

Tbn.

Perc.

Glock.

J. Gtr.

E. Bass

Band.

Syn. Voice

Syn. Str.

Detailed description of the musical score: The score is for page 17, starting at measure 28. It features ten staves. The Tenor Saxophone part has a melodic line with a key signature change to one sharp (F#) at measure 30. The first Trombone part has a similar melodic line, also with a key signature change. The second Trombone part has a sustained low note. The Percussion part features a complex rhythmic pattern with triplets. The Glockenspiel part has a melodic line mirroring the saxophone. The Jazz Guitar part has a chordal accompaniment. The Electric Bass part has a single low note. The Band part has a chordal accompaniment. The Synthesizer Voice part has a melodic line. The Synthesizer Strings part has a sustained low note.

29

Ten. Sax.

Tbn.

Tbn.

Perc.

Glock.

J. Gtr.

E. Bass

Band.

Syn. Voice

Syn. Str.

30

Ten. Sax.

Tbn.

Tbn.

Perc.

Glock.

J. Gtr.

E. Bass

Band.

Syn. Voice

Syn. Str.

31

Ten. Sax.

Tbn.

Tbn.

Perc.

Glock.

J. Gtr.

E. Bass

Band.

Syn. Voice

Syn. Str.

Detailed description of the musical score: The score is for page 20, starting at measure 31. It features ten staves. The Tenor Saxophone part has a melodic line with slurs and accents. The first Trombone part has a similar melodic line. The second Trombone part has a low, sustained line. The Percussion part features a complex rhythmic pattern with a triplet of eighth notes. The Glockenspiel part has a melodic line with slurs and accents. The Jazzy Guitar part has a chordal accompaniment. The Electric Bass part has a low, sustained line. The Band part has a chordal accompaniment. The Synthesizer Voice part has a melodic line with slurs and accents. The Synthesizer Strings part has a low, sustained line.

32

Ten. Sax.

Tbn.

Tbn.

Perc.

Glock.

J. Gtr.

E. Bass

Band.

Syn. Voice

Syn. Str.

33

Ten. Sax.

Tbn.

Tbn.

Perc.

Glock.

J. Gtr.

E. Bass

Band.

Syn. Voice

Syn. Str.

34

Ten. Sax.

Tbn.

Tbn.

Perc.

Glock.

J. Gtr.

E. Bass

Band.

Syn. Voice

Syn. Str.

36

Ten. Sax.

Perc.

J. Gtr.

E. Bass

Band.

Syn. Voice

Syn. Str.

38

Ten. Sax.

Perc.

J. Gtr.

E. Bass

Band.

Syn. Voice

Syn. Str.

40

Ten. Sax.

Perc.

J. Gtr.

E. Bass

Band.

Syn. Voice

Syn. Str.

42

Ten. Sax.

Perc.

J. Gtr.

E. Bass

Band.

Syn. Voice

Syn. Str.

44

Ten. Sax.

Perc.

Glock.

J. Gtr.

E. Bass

Band.

Syn. Voice

Syn. Str.

46

Ten. Sax.

Tbn.

Tbn.

Perc.

Glock.

J. Gtr.

E. Bass

Band.

Syn. Voice

Syn. Str.

47

Ten. Sax.

Tbn.

Tbn.

Perc.

Glock.

J. Gtr.

E. Bass

Band.

Syn. Voice

Syn. Str.

48

Ten. Sax.

Tbn.

Tbn.

Perc.

Glock.

J. Gtr.

E. Bass

Band.

Syn. Voice

Syn. Str.

49

Ten. Sax.

Tbn.

Tbn.

Perc.

Glock.

J. Gtr.

E. Bass

Band.

Syn. Voice

Syn. Str.

Detailed description of the musical score: The score is for page 32, starting at measure 49. It features ten staves. The Tenor Saxophone part has a melodic line with slurs and accents. The first Trombone part has a similar melodic line. The second Trombone part has a few notes. The Percussion part has a rhythmic pattern with a triplet. The Glockenspiel part has a melodic line. The Jazzy Guitar part has a chordal accompaniment. The Electric Bass part has a few notes. The Band part has a chordal accompaniment. The Synthesizer Voice part has a melodic line. The Synthesizer Strings part has a few notes.

50

Ten. Sax.

Tbn.

Tbn.

Perc.

Glock.

J. Gtr.

E. Bass

Band.

Syn. Voice

Syn. Str.

51

Ten. Sax.

Tbn.

Tbn.

Perc.

Glock.

J. Gtr.

E. Bass

Band.

Syn. Voice

Syn. Str.

Detailed description of the musical score: The score is for a jazz ensemble. It begins at measure 51. The Tenor Saxophone part features a melodic line with a dotted quarter note followed by eighth notes. The first Trombone part plays a similar melodic line, while the second Trombone part provides a harmonic accompaniment with quarter notes. The Percussion part includes a complex rhythmic pattern with triplets and accents. The Glockenspiel part plays a melodic line with a dotted quarter note. The Jazz Guitar part provides a harmonic accompaniment with chords. The Electric Bass part plays a simple bass line with quarter notes. The Band part plays a melodic line with a dotted quarter note. The Synthesizer Voice part plays a melodic line with a dotted quarter note. The Synthesizer Strings part plays a simple bass line with quarter notes.

52

Ten. Sax.

Tbn.

Tbn.

Perc.

Glock.

J. Gtr.

E. Bass

Band.

Syn. Voice

Syn. Str.

53

Ten. Sax.

Tbn.

Tbn.

Perc.

Glock.

J. Gtr.

E. Bass

Band.

Syn. Voice

Syn. Str.

55

Ten. Sax.

Perc.

J. Gtr.

E. Bass

Band.

Syn. Voice

Syn. Str.

57

Ten. Sax.

Perc.

J. Gtr.

E. Bass

Band.

Syn. Voice

Syn. Str.

Detailed description of the musical score: The score is for page 38, measures 57-60. It features seven staves. The Tenor Saxophone (Ten. Sax.) staff has a melodic line in treble clef with eighth notes and a fermata at the end of the first measure. The Percussion (Perc.) staff has a rhythmic pattern of eighth notes with 'x' marks above, indicating cymbal hits. The Jazz Guitar (J. Gtr.) staff has a complex rhythmic pattern with eighth and sixteenth notes. The Electric Bass (E. Bass) staff has a simple eighth-note bass line. The Band staff has a complex rhythmic pattern with eighth and sixteenth notes. The Synthesizer Voice (Syn. Voice) staff has a melodic line in treble clef with eighth notes and a fermata at the end of the first measure. The Synthesizer Strings (Syn. Str.) staff has a simple bass line with a fermata.

59

Ten. Sax.

Perc.

J. Gtr.

E. Bass

Band.

Syn. Voice

Syn. Str.

61

Ten. Sax.

Perc.

J. Gtr.

E. Bass

Band.

Syn. Voice

Syn. Str.

Detailed description of the musical score: The score is for page 40, starting at measure 61. It consists of seven staves. The Tenor Saxophone (Ten. Sax.) part is in the treble clef with a key signature of one sharp (F#) and plays a melodic line of eighth notes. The Percussion (Perc.) part is in the treble clef and features a rhythmic pattern of eighth notes with 'x' marks above the notes, indicating cymbal hits. The Jazz Guitar (J. Gtr.) part is in the treble clef with a key signature of one sharp and plays a complex rhythmic pattern with sixteenth notes. The Electric Bass (E. Bass) part is in the bass clef with a key signature of one sharp and plays a simple bass line of eighth notes. The Band part is in the treble clef with a key signature of one sharp and plays a complex rhythmic pattern with sixteenth notes. The Synthesizer Voice (Syn. Voice) part is in the treble clef with a key signature of one sharp and plays a melodic line of eighth notes. The Synthesizer Strings (Syn. Str.) part is in the treble clef with a key signature of one sharp and plays a simple bass line of eighth notes.

63

Ten. Sax.

Perc.

Glock.

J. Gtr.

E. Bass

Band.

Syn. Voice

Syn. Str.

64

Ten. Sax.

Tbn.

Tbn.

Perc.

Glock.

J. Gtr.

E. Bass

Band.

Syn. Voice

Syn. Str.

65

Ten. Sax.

Tbn.

Tbn.

Perc.

Glock.

J. Gtr.

E. Bass

Band.

Syn. Voice

Syn. Str.

66

- Ten. Sax.**: Treble clef, melody with eighth notes and quarter notes.
- Tbn.**: Bass clef, melody with quarter notes and eighth notes.
- Perc.**: Percussion clef, rhythmic pattern with triplets and eighth notes.
- Glock.**: Treble clef, melody with quarter notes and eighth notes.
- J. Gtr.**: Treble clef, accompaniment with chords and eighth notes.
- E. Bass**: Bass clef, accompaniment with a single note.
- Band.**: Treble clef, accompaniment with chords and eighth notes.
- Syn. Voice**: Treble clef, accompaniment with chords and eighth notes.
- Syn. Str.**: Treble clef, accompaniment with a single note.

67

Ten. Sax.

Tbn.

Tbn.

Perc.

Glock.

J. Gtr.

E. Bass

Band.

Syn. Voice

Syn. Str.

68

Ten. Sax.

Tbn.

Tbn.

Perc.

Glock.

J. Gtr.

E. Bass

Band.

Syn. Voice

Syn. Str.

69

Ten. Sax.

Tbn.

Tbn.

Perc.

Glock.

J. Gtr.

E. Bass

Band.

Syn. Voice

Syn. Str.

70

Ten. Sax.

Tbn.

Tbn.

Perc.

Glock.

J. Gtr.

E. Bass

Band.

Syn. Voice

Syn. Str.

Detailed description of the musical score: The score is for measures 70-73. The Tenor Saxophone part has a melodic line: G4 (quarter), A4 (quarter), B4 (quarter), C#5 (quarter). The first Trombone part has a harmonic line: G#4 (quarter), A4 (quarter), B4 (quarter), C#5 (quarter). The second Trombone part has a harmonic line: G4 (quarter), A4 (quarter), B4 (quarter), C#5 (quarter). The Percussion part features a complex rhythmic pattern with eighth notes and triplets. The Glockenspiel part has a harmonic line: G4 (quarter), A4 (quarter), B4 (quarter), C#5 (quarter). The Jazzy Guitar part has a harmonic line: G4 (quarter), A4 (quarter), B4 (quarter), C#5 (quarter). The Electric Bass part has a harmonic line: G4 (quarter), A4 (quarter), B4 (quarter), C#5 (quarter). The Band part has a harmonic line: G4 (quarter), A4 (quarter), B4 (quarter), C#5 (quarter). The Synthesizer Voice part has a harmonic line: G4 (quarter), A4 (quarter), B4 (quarter), C#5 (quarter). The Synthesizer Strings part has a harmonic line: G4 (quarter), A4 (quarter), B4 (quarter), C#5 (quarter).

71

Ten. Sax.

Tbn.

Tbn.

Perc.

Glock.

J. Gtr.

E. Bass

Band.

Syn. Voice

Syn. Str.

72

Ten. Sax.

Tbn.

Tbn.

Perc.

Glock.

J. Gtr.

E. Bass

Band.

Syn. Voice

Syn. Str.

73

Ten. Sax.

Tbn.

Tbn.

Perc.

Glock.

J. Gtr.

E. Bass

Band.

Syn. Voice

Syn. Str.

74

Ten. Sax.

Tbn.

Tbn.

Perc.

Glock.

J. Gtr.

E. Bass

Band.

Syn. Voice

Syn. Str.

75

Ten. Sax.

Tbn.

Tbn.

Perc.

Glock.

J. Gtr.

E. Bass

Band.

Syn. Voice

Syn. Str.

Detailed description of the musical score: The score is for page 53, starting at measure 75. It features ten staves. The Tenor Saxophone part has a melodic line with slurs and accents. The first Trombone part has a similar melodic line. The second Trombone part has a low, sustained line. The Percussion part has a complex rhythmic pattern with a triplet. The Glockenspiel part has a melodic line with slurs and accents. The Jazzy Guitar part has a chordal accompaniment. The Electric Bass part has a low, sustained line. The Band part has a complex rhythmic pattern. The Synthesizer Voice part has a melodic line with slurs and accents. The Synthesizer Strings part has a low, sustained line.

76

Ten. Sax.

Tbn.

Tbn.

Perc.

Glock.

J. Gtr.

E. Bass

Band.

Syn. Voice

Syn. Str.

77

Ten. Sax.

Tbn.

Tbn.

Perc.

Glock.

J. Gtr.

E. Bass

Band.

Syn. Voice

Syn. Str.

Detailed description of the musical score: The score is for a jazz ensemble. It begins at measure 77. The Tenor Saxophone part features a melodic line with a dotted quarter note followed by eighth notes. The first Trombone part plays a similar melodic line, while the second Trombone part provides a harmonic accompaniment with quarter notes. The Percussion part includes a snare drum pattern with triplet eighth notes and a cymbal pattern. The Glockenspiel part plays a melodic line with a dotted quarter note. The Jazz Guitar part provides a harmonic accompaniment with quarter notes. The Electric Bass part plays a simple bass line with quarter notes. The Band part plays a harmonic accompaniment with quarter notes. The Synthesizer Voice part plays a melodic line with a dotted quarter note. The Synthesizer Strings part plays a harmonic accompaniment with quarter notes.

78

Ten. Sax.

Tbn.

Tbn.

Perc.

Glock.

J. Gtr.

E. Bass

Band.

Syn. Voice

Syn. Str.

79

Ten. Sax.

Tbn.

Tbn.

Perc.

Glock.

J. Gtr.

E. Bass

Band.

Syn. Voice

Syn. Str.

80

Ten. Sax.

Tbn.

Tbn.

Perc.

Glock.

Syn. Voice

81

Ten. Sax.

Tbn.

Tbn.

Perc.

Glock.

Syn. Voice

82

Ten. Sax.

Tbn.

Tbn.

Perc.

Glock.

Syn. Voice

Detailed description of measures 82-85: Tenor Saxophone (T.Sax.) plays a melodic line with notes G4, A4, B4, C5, D5, E5, F5, G5, with rests in measures 84 and 85. Trombone (Tbn.) plays a bass line with notes G2, A2, B2, C3, D3, E3, F3, G3, with rests in measures 84 and 85. Percussion (Perc.) features a complex rhythmic pattern with triplets of eighth notes and sixteenth notes. Glockenspiel (Glock.) plays chords and single notes, including triplets. Synthesizer Voice (Syn. Voice) plays a melodic line with notes G3, A3, B3, C4, D4, E4, F4, G4, with rests in measures 84 and 85.

83

Ten. Sax.

Tbn.

Tbn.

Perc.

Glock.

Syn. Voice

Detailed description of measures 83-86: Tenor Saxophone (T.Sax.) plays a melodic line with notes G4, A4, B4, C5, D5, E5, F5, G5, with rests in measures 84 and 85. Trombone (Tbn.) plays a bass line with notes G2, A2, B2, C3, D3, E3, F3, G3, with rests in measures 84 and 85. Percussion (Perc.) features a complex rhythmic pattern with asterisks in measures 83 and 84, and a triplet in measure 86. Glockenspiel (Glock.) plays chords and single notes. Synthesizer Voice (Syn. Voice) plays a melodic line with notes G3, A3, B3, C4, D4, E4, F4, G4, with rests in measures 84 and 85.

84

Ten. Sax.

Tbn.

Tbn.

Perc.

Glock.

Syn. Voice

85

Ten. Sax.

Tbn.

Tbn.

Perc.

Glock.

Syn. Voice

86

87

88

Ten. Sax.

Tbn.

Tbn.

Perc.

Glock.

Syn. Voice

89

Ten. Sax.

Tbn.

Tbn.

Perc.

Glock.

Syn. Voice

90

Ten. Sax.

Tbn.

Tbn.

Perc.

Glock.

Syn. Voice

Detailed description of measures 90-94: The Tenor Saxophone part (measures 90-94) plays a melodic line with notes G4, A4, B4, C5, D5, E5, F5, G5, with rests in measures 92 and 94. The first Trombone part (measures 90-94) plays a similar line with notes G3, A3, B3, C4, D4, E4, F4, G4, with rests in measures 92 and 94. The second Trombone part (measures 90-94) is mostly silent, with a whole rest in measure 90 and a half note G3 in measure 94. The Percussion part (measures 90-94) features a complex rhythmic pattern with triplets of eighth notes and sixteenth notes. The Glockenspiel part (measures 90-94) plays a melodic line with notes G4, A4, B4, C5, D5, E5, F5, G5, with rests in measures 92 and 94. The Synthesizer Voice part (measures 90-94) plays a melodic line with notes G3, A3, B3, C4, D4, E4, F4, G4, with rests in measures 92 and 94.

91

Ten. Sax.

Tbn.

Tbn.

Perc.

Glock.

Syn. Voice

Detailed description of measures 91-95: The Tenor Saxophone part (measures 91-95) plays a melodic line with notes G4, A4, B4, C5, D5, E5, F5, G5, with rests in measures 93 and 95. The first Trombone part (measures 91-95) plays a similar line with notes G3, A3, B3, C4, D4, E4, F4, G4, with rests in measures 93 and 95. The second Trombone part (measures 91-95) is mostly silent, with a whole rest in measure 91 and a half note G3 in measure 95. The Percussion part (measures 91-95) features a complex rhythmic pattern with asterisks in measures 91 and 92, and a triplet of eighth notes in measure 95. The Glockenspiel part (measures 91-95) plays a melodic line with notes G4, A4, B4, C5, D5, E5, F5, G5, with rests in measures 93 and 95. The Synthesizer Voice part (measures 91-95) plays a melodic line with notes G3, A3, B3, C4, D4, E4, F4, G4, with rests in measures 93 and 95.

92

Ten. Sax.

Tbn.

Tbn.

Perc.

Glock.

Syn. Voice

93

Ten. Sax.

Tbn.

Tbn.

Perc.

Glock.

Syn. Voice

94

Ten. Sax.

Tbn.

Tbn.

Perc.

Glock.

J. Gtr.

E. Bass

Band.

Syn. Voice

Syn. Str.

Tenor Saxophone Deutsch - 10 | K Isch

♩ = 109,000145

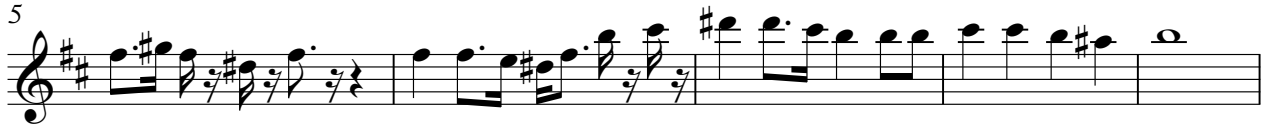

V.S.

## Tenor Saxophone

Tenor Saxophone

88

92

96

Trombone

Deutsch - 10 | K Isch

♩ = 109,000145

64

68

73

77

82

86

91

96

Trombone

Deutsch - 10 | K Isch

♩ = 109,000145

9

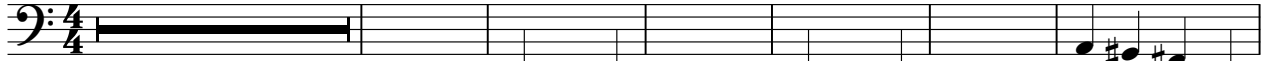

(c)2000 by G. K. B. E. S. midimusic

16

10

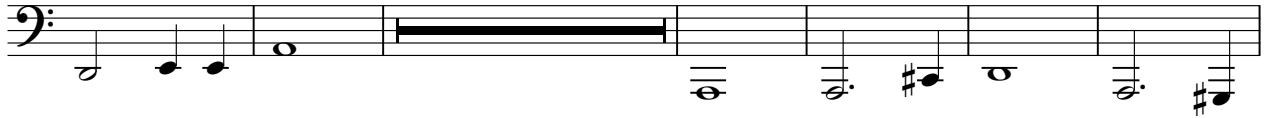

32

10

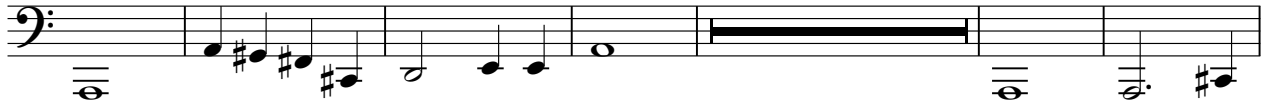

48

10

64

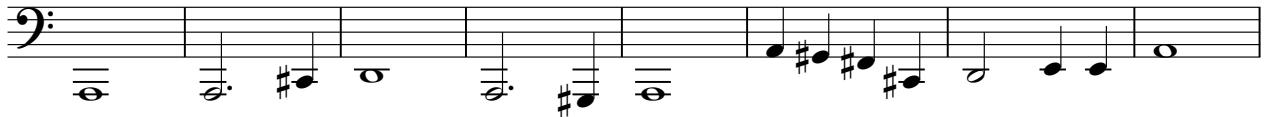

72

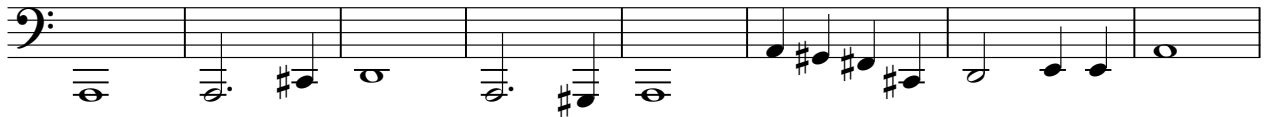

80

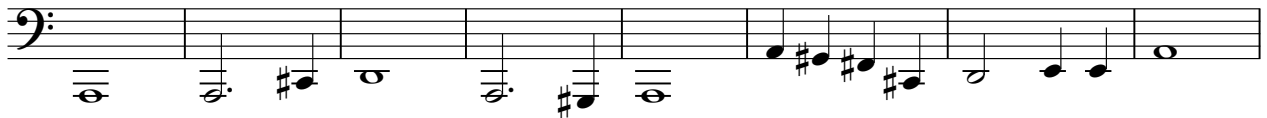

88

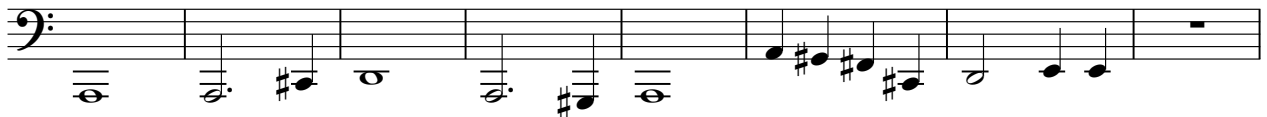

96

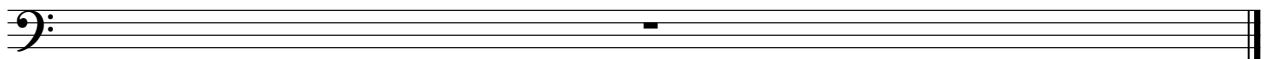

Percussion

♩ = 109,000145

4/4

3

5

7

9

11

13

15

17

21

V.S.

Percussion

25

28

30

32

34

37

41

45

47

49

51

53

57

61

64

66

68

70

72

74

V.S.

Percussion

96

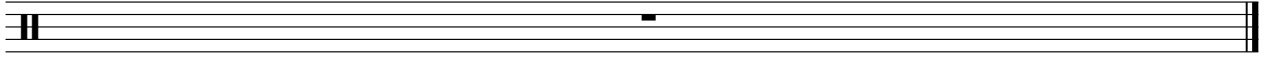

Glockenspiel

Deutsch - 10 | K Isch

♩ = 109,000145

8

12

16

9

28

32

9

45

49

51

9

## Glockenspiel

♩ = 109,000145

8

12

16

20

24

27

30

34

38

42

V.S.

45

48

52

56

60

63

66

70

74

78

16

96

♩ = 109,000145

8

15

19

22

26

33

38

42

47

54

V.S.

58

62

69

75

79

16

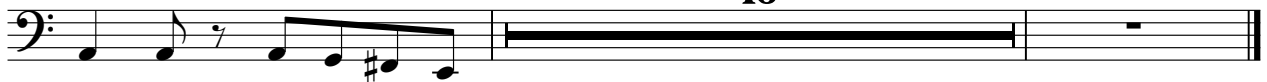

Bandoneon

Deutsch - 10 | K Isch

♩ = 109,000145

8

12

16

19

21

23

25

V.S.

28

31

35

37

39

41

43

46

49

53

55

57

59

61

V.S.

64

67

71

74

77

96

♩ = 109,000145

5

9

13

17

22

26

30

33

38

V.S.

42

46

49

53

58

62

66

69

74

77

82

85

90

93

Synth Strings

Deutsch - 10 | K Isch

♩ = 109,000145

8

14

22

30

38

46

54

62

70

76

16

2

# Synth Strings

96

