

Deutsch - 112920

♩ = 182,999924

(c) 2003 by KURBISON midimusic WWW:20031120-1018396
GEORG HEINRICH MEYER
Kaisches Bloot
De Rüber

♩ = 182,999924

2

4

Perc.

P. S. Gtr.

E. Bass

A.

Band.

Syn. Str.

7

Perc.

P. S. Gtr.

E. Bass

A.

Band.

Syn. Str.

10

Perc.

P. S. Gtr.

E. Bass

A.

Band.

Syn. Str.

13

Perc.

P. S. Gtr.

E. Bass

A.

Band.

Syn. Str.

16

Tbn.

Perc.

P. S. Gtr.

E. Bass

A.

Band.

Syn. Str.

Tbn.

P. S. Gtr.

Tbn.

P. S. Gtr.

Tbn.

P. S. Gtr.

33

Tbn.

Perc.

P. S. Gtr.

37

Tbn.

Perc.

P. S. Gtr.

41

Tbn.

Perc.

J. Gtr.

P. S. Gtr.

E. Bass

Syn. Str.

6

44

Tbn.

Perc.

J. Gtr.

P. S. Gtr.

E. Bass

Syn. Str.

47

Tbn.

Perc.

J. Gtr.

P. S. Gtr.

E. Bass

Syn. Str.

50

Tbn.

Perc.

J. Gtr.

P. S. Gtr.

E. Bass

Syn. Str.

52

Tbn.

Perc.

J. Gtr.

P. S. Gtr.

E. Bass

Syn. Str.

55

Tbn.

Perc.

J. Gtr.

P. S. Gtr.

E. Bass

Syn. Str.

58

Tbn.

Perc.

J. Gtr.

P. S. Gtr.

E. Bass

Band.

Syn. Str.

61 $\text{♩} = 165,980148$

Tbn.

Perc.

J. Gtr.

P. S. Gtr.

E. Bass

Band.

Syn. Str. $\text{♩} = 165,980148$

64

Tbn.

Perc.

J. Gtr.

P. S. Gtr.

E. Bass

Band.

Syn. Str.

10

66

Tbn.

Perc.

J. Gtr.

P. S. Gtr.

E. Bass

Band.

Syn. Str.

♩ = 1 6 8, 7 8 0 1 8 0 7 1 5

68

Tbn.

Perc.

J. Gtr.

P. S. Gtr.

E. Bass

Band.

Syn. Str.

70

Tbn.
Perc.
J. Gtr.
P. S. Gtr.
E. Bass
Band.
Syn. Str.

73

Tbn.
Perc.
J. Gtr.
P. S. Gtr.
E. Bass
Band.
Syn. Str.

12

75

Tbn.

Perc.

J. Gtr.

P. S. Gtr.

E. Bass

Band.

Syn. Str.

78

Tbn.

Perc.

J. Gtr.

P. S. Gtr.

E. Bass

Band.

Syn. Str.

81

Tbn.

Perc.

J. Gtr.

P. S. Gtr.

E. Bass

A.

Band.

Syn. Str.

84

Perc.

P. S. Gtr.

E. Bass

A.

Band.

Syn. Str.

87

Perc.

P. S. Gtr.

E. Bass

A.

Band.

Syn. Str.

90

Perc.

P. S. Gtr.

E. Bass

A.

Band.

Syn. Str.

93

Perc.

P. S. Gtr.

E. Bass

A.

Band.

Syn. Str.

96

Tbn.

Perc.

P. S. Gtr.

E. Bass

A.

Band.

Syn. Str.

16

115

Tbn.
Perc.
P. S. Gtr.
Band.

119

Tbn.
Perc.
P. S. Gtr.
Band.

123

Tbn.
Perc.
J. Gtr.
P. S. Gtr.
E. Bass
Syn. Str.

18

126

Tbn.

Perc.

J. Gtr.

P. S. Gtr.

E. Bass

Syn. Str.

3

129

Tbn.

Perc.

J. Gtr.

P. S. Gtr.

E. Bass

Syn. Str.

3

132 19

Tbn.

Perc.

J. Gtr.

P. S. Gtr.

E. Bass

Syn. Str.

135 65

Tbn.

Perc.

J. Gtr.

P. S. Gtr.

E. Bass

Syn. Str.

138

Tbn.

Perc.

J. Gtr.

P. S. Gtr.

E. Bass

Band.

Syn. Str.

141

$\text{♩} = 160,769974$

Tbn.

Perc.

J. Gtr.

P. S. Gtr.

E. Bass

Band.

Syn. Str.

$\text{♩} = 160,769974$

144 $\text{♩} = 163,270187$ 21

Tbn.

Perc.

J. Gtr.

P. S. Gtr.

E. Bass

Band.

Syn. Str. $\text{♩} = 163,270187$

146 $\text{♩} = 166,269928$

Tbn.

Perc.

J. Gtr.

P. S. Gtr.

E. Bass

Band.

Syn. Str. $\text{♩} = 166,269928$

22

$\text{♩} = 169,169907$ $\text{♩} = 170,969879$

148

Tbn.

Perc.

J. Gtr.

P. S. Gtr.

E. Bass

Band.

Syn. Str.

$\text{♩} = 169,169907$ $\text{♩} = 170,969879$

150

$\text{♩} = 171,400162$ $\text{♩} = 171,299850$

Tbn.

Perc.

J. Gtr.

P. S. Gtr.

E. Bass

Band.

Syn. Str.

$\text{♩} = 171,400162$ $\text{♩} = 171,299850$

153

Tbn.

Perc.

J. Gtr.

P. S. Gtr.

E. Bass

Band.

Syn. Str.

155

Tbn.

Perc.

J. Gtr.

P. S. Gtr.

E. Bass

Band.

Syn. Str.

158

Tbn.
Perc.
J. Gtr.
P. S. Gtr.
E. Bass
Band
Syn. Str.

161

Tbn.
Perc.
J. Gtr.
P. S. Gtr.
E. Bass
A.
Band
Syn. Str.

164

Perc.

P. S. Gtr.

E. Bass

A.

Band.

Syn. Str.

167

Perc.

P. S. Gtr.

E. Bass

A.

Band.

Syn. Str.

170

Perc.

P. S. Gtr.

E. Bass

A.

Band.

Syn. Str.

173

Perc.

P. S. Gtr.

E. Bass

A.

Band.

Syn. Str.

176

179

182

Tbn.

Perc.

J. Gtr.

P. S. Gtr.

E. Bass

Band.

Syn. Str.

184

Tbn.

Perc.

J. Gtr.

P. S. Gtr.

E. Bass

Band.

Syn. Str.

186

Tbn.

Perc.

J. Gtr.

P. S. Gtr.

E. Bass

Band.

Syn. Str.

29

188

Tbn.

Perc.

J. Gtr.

P. S. Gtr.

E. Bass

Band.

Syn. Str.

190

Tbn.

Perc.

J. Gtr.

P. S. Gtr.

E. Bass

Band.

Syn. Str.

193

Tbn.

Perc.

J. Gtr.

P. S. Gtr.

E. Bass

Band.

Syn. Str.

195 31

Tbn.

Perc.

J. Gtr.

P. S. Gtr.

E. Bass

Band.

Syn. Str.

198

Tbn.

Perc.

J. Gtr.

P. S. Gtr.

E. Bass

Band.

Syn. Str.

201 $\text{♩} = 172,950043$ $\text{♩} = 174,450043$

Tbn.

Perc.

J. Gtr.

P. S. Gtr.

E. Bass

A.

Band.

Syn. Str.

$\text{♩} = 172,950043$ $\text{♩} = 174,450043$

204 $\text{♩} = 175,549988$ $\text{♩} = 178,050003$

Perc.

P. S. Gtr.

E. Bass

A.

Band.

Syn. Str.

$\text{♩} = 175,549988$ $\text{♩} = 178,050003$

207 $\text{♩} = 179,350220$

Perc.

P. S. Gtr.

E. Bass

A.

Band.

Syn. Str. $\text{♩} = 179,350220$

210 $\text{♩} = 182,349762$ $\text{♩} = 184,750107$

Perc.

P. S. Gtr.

E. Bass

A.

Band.

Syn. Str. $\text{♩} = 182,349762$ $\text{♩} = 184,750107$

34

213 $\text{♩} = 186,850113$ $\text{♩} = 188,650177$ $\text{♩} = 190,850021$

Perc. 

P. S. Gtr. 

E. Bass 

A. 

Band. 

Syn. Str. $\text{♩} = 186,850113$ $\text{♩} = 188,650177$ $\text{♩} = 190,850021$

216 $\text{♩} = 193,449783$ $\text{♩} = 199,080246$

Perc. 

P. S. Gtr. 

E. Bass 

A. 

Band. 

Syn. Str. $\text{♩} = 193,449783$ $\text{♩} = 199,080246$

♩ = 198,580154 = 202,479706

219

Tbn.

Perc.

P. S. Gtr.

E. Bass

A.

Band.

3

35

♩ = 198,580154 = 202,479706

Syn. Str.

222

Tbn.

Perc.

J. Gtr.

P. S. Gtr.

E. Bass

A.

Band.

Band.

Syn. Str.

♩ = 205,980301

226

Tbn.

Perc.

J. Gtr.

P. S. Gtr.

E. Bass

A.

Band.

Band.

Syn. Str.

227 39

Tbn.

Perc.

P. S. Gtr.

E. Bass

A.

Band.

Band.

Syn. Str.

230

Tbn.

235

Tbn.

241

Tbn.

246

Tbn.

Detailed description of the musical score: The score is arranged in a multi-staff format. The top section (measures 227-239) includes Tbn., Perc., P. S. Gtr., E. Bass, A., Band., and another Band. staff. The Tbn. part features a melodic line with slurs and a triplet. The Perc. part has a complex rhythmic pattern with triplets and asterisks. The P. S. Gtr. part has a rhythmic accompaniment. The E. Bass part is mostly rests. The A. and Band. parts have long slurs. The second section (measures 230-234) features a Syn. Str. staff with a long slur and a Tbn. staff with a melodic line. The third section (measures 235-240) features a Tbn. staff with a melodic line. The fourth section (measures 241-245) features a Tbn. staff with a melodic line. The fifth section (measures 246-250) features a Tbn. staff with a melodic line. Double bar lines are used to separate the sections.

251

Tbn.

256

Tbn.

262

Tbn.

266

Tbn.

270

Tbn.

276

Tbn.

280

Tbn.

Perc.

J. Gtr.

P. S. Gtr.

E. Bass

A.

Band.

Band.

Syn. Str.

Trombone Deutsch - 112920

♩ = 182,999924

16 2 3

22 3

27 3

31

36

41

46

51

56 30 35

61 ♩ = 165,980148

V.S.

♩ = 171,180115
♩ = 168,780167

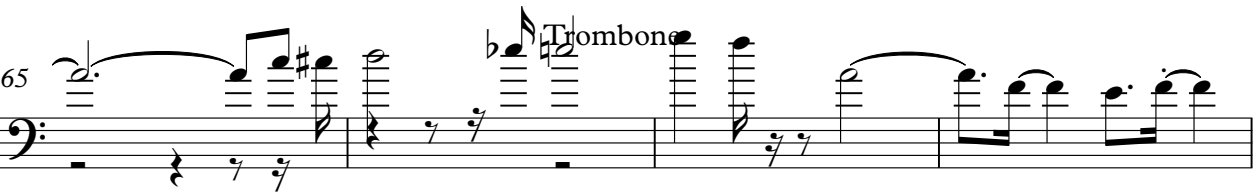
2
65 

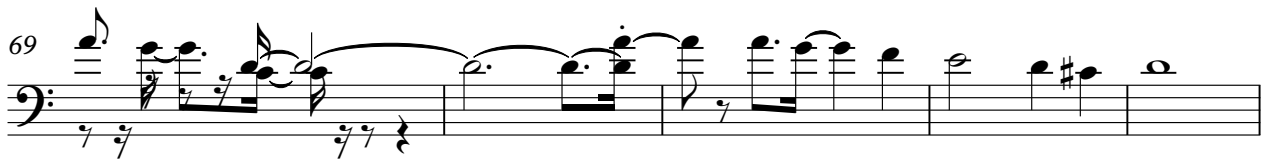
69 

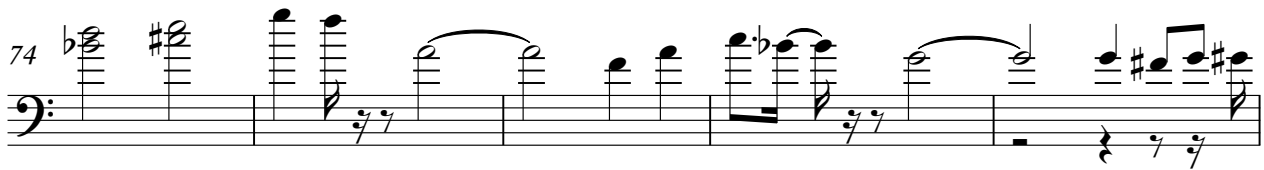
74 

79 

97 

103 

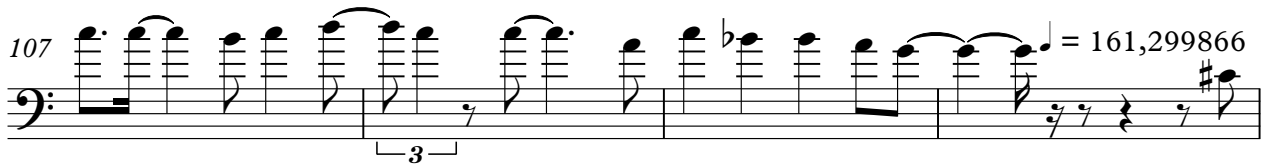
107 

111 

116 

121 

Trombone

126

131

♩ = 163, 20

136

141

♩ = 160, 769974

♩ = 163,

145

♩ = 166, 269928

♩ = 169, 169907

149

♩ = 170, 969879

♩ = 171, 400162

♩ = 171, 299850

154

159

16

Trombone

179

184

188

192

198

♩ = 172,950043 ♩ = 174,45004

204

♩ = 175,549988 ♩ = 178,050003 ♩ = 179,35029062 ♩ = 184,750867850113 ♩ = 188,6501850021

2 3 2 2

217

♩ = 193,449783 ♩ = 199,080248 ♩ = 200,1579706 ♩ = 205,98030

223

227

231

Trombone

236

241

246

251

256

261

265

269

274

278

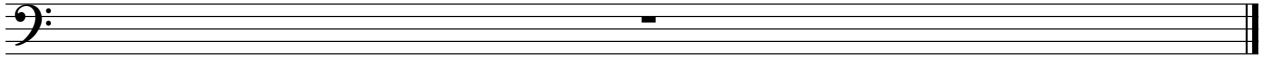

Deutsch - 112920

Percussion

♩ = 182,999924

(c) 2003 by KEMAL FERIDIS Schmidt music WWW:20031120-1018396
Kulches Bloot
De Rduber

(c) 2003 by KEMAL FERIDIS Schmidt music WWW:20031120-1018396

5

10

15

35

42

47

52

♩ = 151,400840

57

62

V.S.

Percussion

67

73

77

83

88

93

98

116

123

128

Percussion

133

138

143

148

154

158

164

169

174

179

$\text{♩} = 160,769974$

$\text{♩} = 163,270187$

$\text{♩} = 166,269928$

$\text{♩} = 169,169907$ $\text{♩} = 170,969879$ $\text{♩} = 171,400162$ $\text{♩} = 171,299850$

V.S.

Percussion

185

190

194

198

204

209

214

219

224

227

55

$\bullet = 172,950043$ $\bullet = 174,450043$
 $\bullet = 175,549988$ $\bullet = 178,050003$ $\bullet = 179,350220$
 $\bullet = 182,349762$ $\bullet = 184,750107$ $\bullet = 186,850113$
 $\bullet = 188,650177$ $\bullet = 190,850021$ $\bullet = 193,449783$ $\bullet = 199,0802$
 $\bullet = 198,280157$ $\bullet = 205,980301$

283

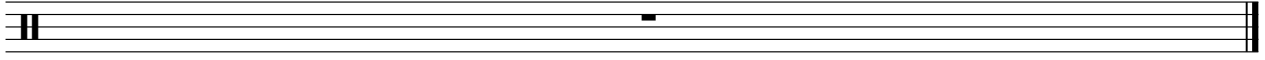

♩ = 182,999924

16 26

44

47

51

54

57

61

65

69

72

75 

78 

81 

97 

124 

127 

131 

134 

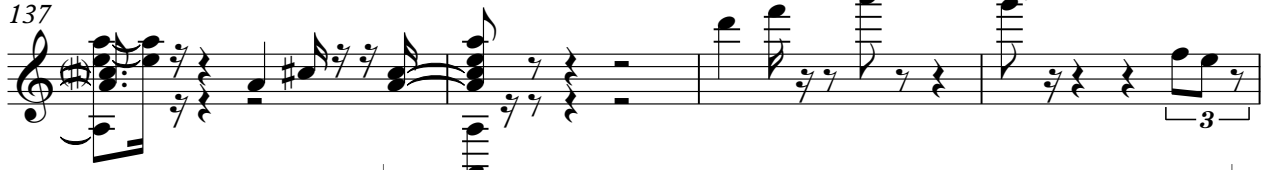
137 

141 

Jazz Guitar

3

145 $\text{♩} = 166,269928$ $\text{♩} = 169,169907$

149 $\text{♩} = 170,969879$ $\text{♩} = 171,400162$ $\text{♩} = 171,299850$

153

157

160

163 **16**

182

186

190

195

198

201

♩ = 172,950043 ♩ = 174,450043 ♩ = 175,549988 ♩ = 178,05000

207

♩ = 179,85029762 ♩ = 184,750186,850113 ♩ = 188,65007850021 ♩ = 193,449783 ♩ = 199

219

♩ = 198,58025479706 ♩ = 205,980301 ♩ = 210,479775

226

56

283

Pedal Steel Guitar Deutsch - 112920

♩ = 182,999924

2

6

10

14

18

23

27

31

35

39

V.S.

Pedal Steel Guitar

43

47

51

55

59

64

68

73

77

81

85

89

93

97

102

106

♩ = 160,099899

110

♩ = 161,299866 ♩ = 163,200027

114

118

122

Pedal Steel Guitar

126

130

134

138

143

147

151

155

159

163

♩ = 160,769974

♩ = 163,270187

♩ = 166,269928

♩ = 169,169907

♩ = 170,969879

♩ = 171,400162

♩ = 171,299850

167

171

175

179

184

188

193

197

♪ = 172,950043 ♭ = 174,450043 ♯ = 175,549988

201

♪ = 178,050003 ♯ = 179,350220

205

6

Pedal Steel Guitar

209 $\text{♩} = 182,349762$ $\text{♩} = 184,750107$

213 $\text{♩} = 186,850113$ $\text{♩} = 188,650177$ $\text{♩} = 190,850021$

217 $\text{♩} = 193,449783$ $\text{♩} = 199,080246$ $\text{♩} = 198,580054$ $\text{♩} = 197,9706$

$\text{♩} = 205,980301$

221 $\text{♩} = 197,700089$ $\text{♩} = 197,799805$

225 $\text{♩} = 197,300006$ $\text{♩} = 197,400808$

226

227

228 **54**

283

Electric Bass Deutsch - 112920

♩ = 182,999924

7

13

19

24

47

53

59

65

♩ = 168,718086715

71

77

V.S.

83

89

95

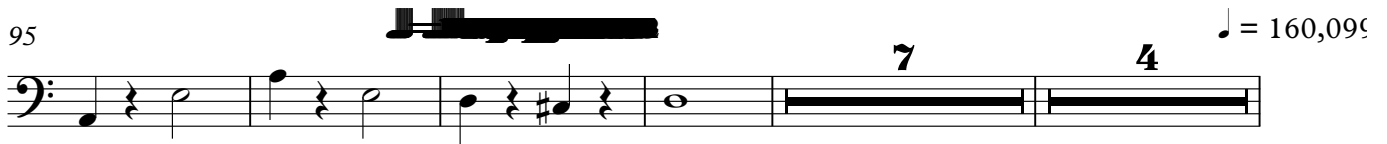

110 ♪ = 161,299866 ♪ = 163,200027

127

133

139

145

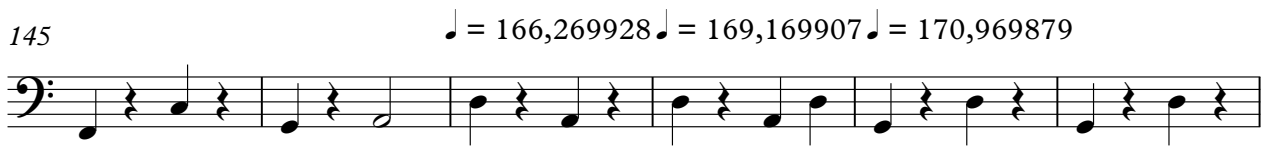

151

157

163

169

175

182

188

194

200

♩ = 172,950043 ♩ = 174,450043 ♩ = 175,549988 ♩ = 178,05000

206

♩ = 179,350220 ♩ = 182,349762

212

♩ = 184,750107 ♩ = 186,850113 ♩ = 188,650177 ♩ = 190,850021 ♩ = 193,449783

218

♩ = 199,080248 ♩ = 201,580164 ♩ = 204,479706 ♩ = 205,980301

V.S.

4

Electric Bass

224

55

283

Deutsch - 112920

Alto

♩ = 182,999924

2

7

13

18

37

3

63

3

17

84

87

91

94

98

7

4

24

♩ = 165,980148

♩ = 168,781180715

♩ = 160,09299866

♩ = 163,200027

♩ = 163,200027

214 $\text{♩} = 188,650177$ Alto $\text{♩} = 190,850021$ 3 $\text{♩} = 193,449783$

218 $\text{♩} = 199,080246$ $\text{♩} = 198,580154$ $\text{♩} = 202,479706$

221 $\text{♩} = 205,980301$

224

227

283

Bandoneon

Deutsch - 112920

♩ = 182,999924

2 3 3 3

6 3 3 3

10 3

14

19 37

60 3 3 3

64 ♩ = 168,78016715

68 3 3 3

V.S.

Bandoneon

73

76

80

85

89

93

97

♩ = 160,099899

103

Bandoneon

109 $\text{♩} = 161,299866$ $\text{♩} = 163,200027$

116

123

12 **2**

140 $\text{♩} = 160,769974$

144 $\text{♩} = 163,270187$ $\text{♩} = 166,269928$

148 $\text{♩} = 169,169907$ $\text{♩} = 170,969879$ $\text{♩} = 171,400162$ $\text{♩} = 171,299850$

153

156

V.S.

194 

197  ♪ = 172,950043

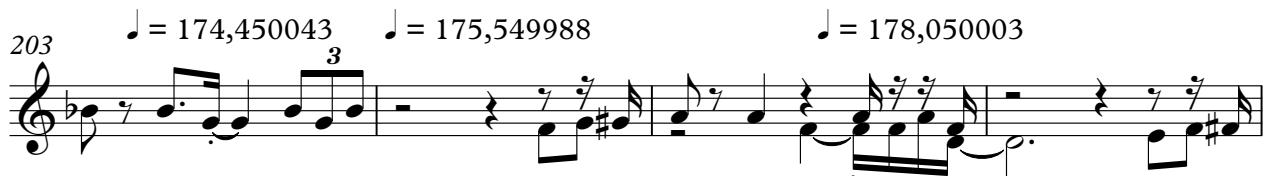
203  ♪ = 174,450043 ♪ = 175,549988 ♪ = 178,050003

207  ♪ = 179,350220 ♪ = 182,349762

211  ♪ = 184,750107 ♪ = 186,850113 ♪ = 188,650177

215  ♪ = 190,850021 ♪ = 193,449783 ♪ = 199,080

219  ♪ = 198,58025479706 ♪ = 205,980301

223  ♪ = 209,989975

226  54

283

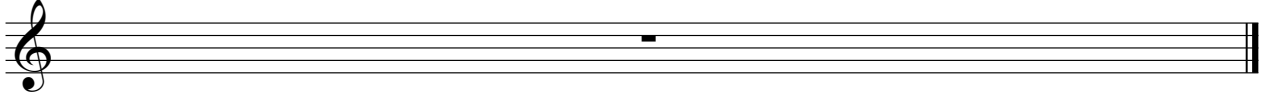

Bandoneon Deutsch - 112920

♩ = 182,999924

16 39

♩ = 165,980148 ♯ = 176,878157

60 3 3 30 9

♩ = 160,0299866 ♩ = 163,200027

106 4 24 2

♩ = 160,769974 ♩ = 166,269928 ♩ = 169,1699079879 ♩ = 171,400162

140 2 2 3 2

♩ = 171,299850 ♩ = 172,950043 ♩ = 174,7500988 ♩ = 178,050003 ♩ = 179,350:

152 50 2 3

♩ = 182,349762 ♩ = 184,750107 ♩ = 186,850113 ♩ = 188,650177 ♩ = 190,850021

210 2 2

♩ = 193,449783 ♩ = 199,080246 ♩ = 198,52479406 ♩ = 205,980301

217 3 2

2

Bandoneon

224

75

227

54

54

283

Synth Strings

Deutsch - 112920

♩ = 182,999924

2

10

16

24

45

51

57

♩ = 151,400840

62

♩ = 165,980148

65

♩ = 168,780167,180115

68

72

V.S.

Synth Strings

78

85

92

99

7 4 12

♩ = 160,169,899,866 ♩ = 163,200027

124

130

♩ = 163,200027

136

140

♩ = 160,769974

144

♩ = 163,270187

147

♩ = 166,269928 ♩ = 169,169907 ♩ = 170,969879 ♩ = 171,400162

152 ♩ = 171,299850

158

165

172

179

184

187

192

198

♩ = 172,950043 ♩ = 174,4750649988

205

♩ = 178,050003

♩ = 179,350220

♩ = 182,349762

V.S.

4

Synth Strings

212 ♪ = 184,750107 ♪ = 186,850113 ♪ = 188,650177 ♪ = 190,850021 ♪ = 193,449783 ♪ = 199,080241

219 ♪ = 198,08019706 ♪ = 205,980301

226

54

283
