

♩ = 182,999924

Clarinet in B♭

Tuba

Percussion

Jazz Guitar

Jazz Guitar

Electric Bass

Soprano

Bandoneon

Bandoneon

Synth Strings

♩ = 182,999924

Bläserband der ERLES-middlusk WWSW 20031026 v01 d11en  
Wenn dann die Musik spielt

(c) 2003 by ERLES-middlusk WWSW:20031026-1014544

7

Cl.

Tba.

Perc.

J. Gtr.

J. Gtr.

E. Bass

Band.

Band.

Et wor

13

Cl.

Tba.

J. Gtr.

J. Gtr.

E. Bass

Band.

wed der spät un 3 Zick für ze john

18

Cl.

Tba.

J. Gtr.

J. Gtr.

E. Bass

Band.

un och an d'r Thek wor 3 nix milh in Ja ng Ichhatt

24

Cl.

Tba.

J. Gtr.

J. Gtr.

E. Bass

Band.

schorbezahlt un' wollt jrad no Hus do packte der

29

Cl.

Tba.

J. Gtr.

J. Gtr.

E. Bass

S.

Band.

Weet singe Quetsche bbg gel us Un wenn dann de

36

Cl.

Tba.

Perc.

J. Gtr.

E. Bass

S.

Band.

Band.

Syn. Str.

Mu sik spelt, jo danwid wid der Bier be stellt Undanwid

43

Cl.

Tba.

Perc.

J. Gtr.

E. Bass

S.

Band.

Band.

Syn. Str.

et su rich tich schün un mirblieven sulang wie

50

Cl.

Tba.   
et jeit an d'r Flock' l'vver mit dann de Muschl'weil d'r Weetendlich

Perc.

J. Gtr.

E. Bass

S.

Band.

Band.

Syn. Str.

56

Cl.

Tba.   
kehre мой jo, dodrin ke mir janz, janz jemut lich

Perc.

J. Gtr.

E. Bass

S.

Band.

Band.

Syn. Str.

62

Cl.

Tba.   
noch us un dann sin mer zom Frühstückzo Hus Un dat es esu schin,

Perc.

J. Gtr.

E. Bass

S.

Band.

Band.

Syn. Str.

69

Cl.

Tba.   
jo dat es e su schin jo dandren

Perc.

J. Gtr.

E. Bass

S.

Band.

Band.

Syn. Str.

76

ke mir janz, janz jemst lich noch us un dann simm am Frühstück

82

Cl.

Tba.

Perc. zu Hus

J. Gtr.

J. Gtr.

E. Bass

S.

Band.

Band.

Syn. Str.

88

Cl.

Tba.

Perc. Jev mir ens dQuetsch,

J. Gtr.

J. Gtr.

E. Bass

Band.

Band.

94

Cl.

Tba.

J. Gtr.

J. Gtr.

E. Bass

Band.

sat 3 vun hinge 'ne Mann Ich will

99

Cl.

Tba.

J. Gtr.

J. Gtr.

E. Bass

Band.

jradens sinn, ob ich et emmer noch kann Danjev ich en

105

Cl. *105*

Tba. Rund, sat drop der Weet er schließ noch flück'af,

J. Gtr.

J. Gtr.

E. Bass

Band. *3*

110

Cl. *110*

Tba. domet em keiner mih jeht Un wenn dann de Musik sik

Perc.

J. Gtr.

J. Gtr.

E. Bass

S.

Band.

Band.

Syn. Str.

117

Cl. *spellt, jodanwid wid der Bier be stellt Undanwid et su rich*

Tba.

Perc.

J. Gtr.

E. Bass

S.

Band.

Band.

Syn. Str.

124

Cl. *tich schun un mi blieven sulang wie et jeit an*

Tba.

Perc.

J. Gtr.

E. Bass

S.

Band.

Band.

Syn. Str.

131

Cl.

Tba.

Perc.

J. Gtr.

E. Bass

S.

Band.

Band.

Syn. Str.

d'r Fhekzver mit dann de MusSchlußzeit d'r Weetendich kehre

137

Cl.

Tba.

Perc.

J. Gtr.

E. Bass

S.

Band.

Band.

Syn. Str.

мой jo, do drin ke mir janz, janz jemitt lich noch us

143

Cl.

Tba. un dann sin mer zom Frühstück zo Hus Un dat es esu schün,

Perc.

J. Gtr.

E. Bass

S.

Band.

Band.

Syn. Str.

150

Cl.

Tba. jo dat es e su schün jo dannren

Perc.

J. Gtr.

E. Bass

S.

Band.

Band.

Syn. Str.

156

Cl.

Tba.   
ke mir janz, janz jemst lich noch us un dann simmzom Frühstück

Perc.

J. Gtr.

E. Bass

S.

Band.

Band.

Syn. Str.

162

Cl.

Tba.   
zu Hus Un wehn dann de Mu sik spellt, jo danrwid

Perc.

J. Gtr.

E. Bass

S.

Band.

Band.

Syn. Str.

168

Cl.

Tba.

Perc.

J. Gtr.

E. Bass

S.

Band.

Band.

Syn. Str.

wid der Bier be stellt Uhdanwid er su rich tich schun

175

Cl.

Tba.

Perc.

J. Gtr.

E. Bass

S.

Band.

Band.

Syn. Str.

un mjr blieven sulang wie jejt an d'r Thek Lwyjer mat

181

Cl.

Tba.

Perc.

J. Gtr.

E. Bass

S.

Band.

Band.

Syn. Str.

dann de Musschlusßteil dr Weetendlich kehre moЯ

187

Cl.

Tba.

Perc.

J. Gtr.

E. Bass

S.

Band.

Band.

Syn. Str.

jo! dodrin ke mir janz, janz jemlit lich noch us u n

193

Cl.

Tba.

Perc.

J. Gtr.

J. Gtr.

E. Bass

S.

Band.

Band.

Syn. Str.

da nn si n m er zo m Früh stück zo Hus

Deutsch - 140780  
Clarinet in B $\flat$

$\text{♩} = 182,999924$

3 8

15

21

27

33

41

48

55

61

67

V.S.

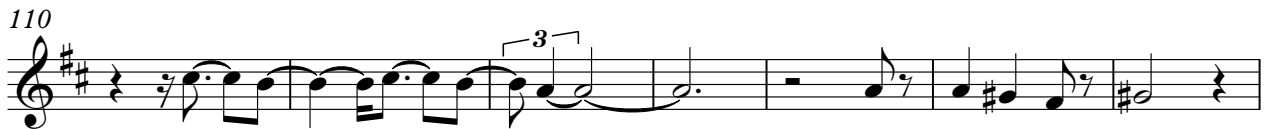

145

150

156

162

169

176

183

189

194

199

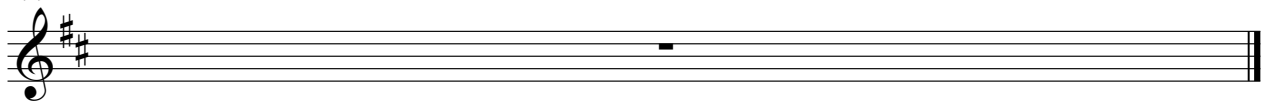

Deutsch - 140780

Tuba

♩ = 182,999924

GEMA - alle Urheber- und Leistungsschutzrechte vorbehalten

(c) 2003 by GEERDES midimusic WWW:20031026-1014544

Black Cross

Wenn dann die Musik spielt

(c) 2003 by GEERDES midimusic WWW:20031026-1014544

Et wor

13

wed der spät unZick für ze john un och an d'Hek wor nixmih in Ja

23

ng Ichatt schozahlt un' wollrad no Husbackter Weet siQetsche biggel

32

us Un wendande Mu sik spielt, dawid wid der Blar stellt

42

dawid et surich tich schün un miblievsung et jean

51

d'Hekvarzt dann de Musikel, d'Wedlich kehre moЯ jöhrin

59

kemijanz, janz jemlich noch us un dansinrom Fröhstzok Husat

68

es esuschün, jdas e su schün jahren kemijanz, janz jemlich nochus

80

undann sinFröhstück zu Hus Jevmir ens diQuetschtun hingeneMann

98

Ich will jradensinn, ob ich etemmaoch kann Danjev ichen Rund,

106

sätdropder Weetschhüflick'af, domam keinemih jeht Un wenn dannde

116

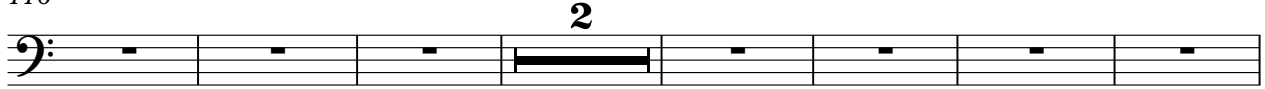

Mu sik spellt, jdawid wid der Bier stellt Udwid et surich tich

125

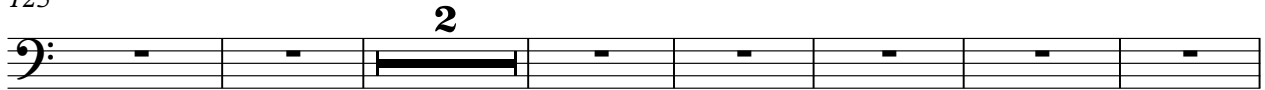

schün un mlievseriang et jeian d'rThekvenat dann de

134

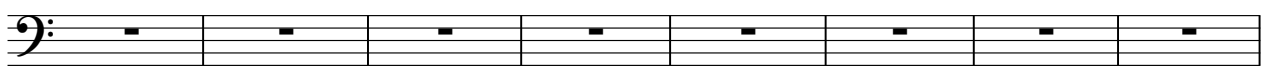

Mschüel, d'Wedlich kehre moЯ jöbin kemijan, janz jemlich

142

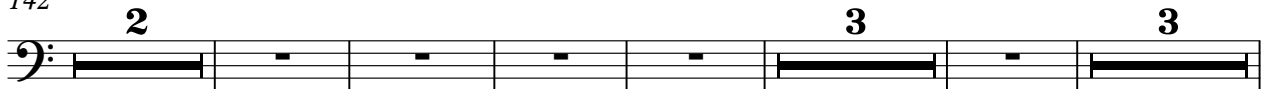

noch us un dansinrom Frühstück Husat es esuschün, jdas e su schün

155

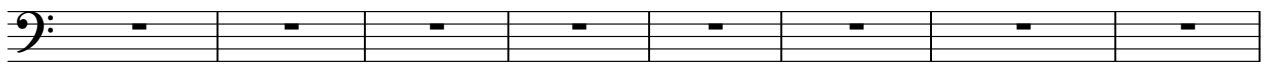

jdaren kemijan, janz jemlich nochus udann sinromstück zuHus

163

Un wenn dann de Mu sik spellt, jdawid widleBier

169

be stellt Udwid et su rich tich schün

175

un mlievseriang wie et jeian d'rThekvenat

181

dann de Mschüel d'Wedlich kehre moЯ

187

jodrin ke mir janz, janz jemlich noch us u n

193

darsin m er zo m Fruch stückzo Hus

199

Deutsch - 140780

Percussion

♩ = 182,999924

116

124

132

140

149

157

165

173

181

189

Percussion

195

199

Deutsch - 140780

Jazz Guitar

♩ = 182,999924

3

9

15

20

25

30

36

42

48

54

V.S.

60

66

72

78

84

90

95

100

105

110

116

122

128

134

140

146

152

158

164

170

176

182

188

193

199

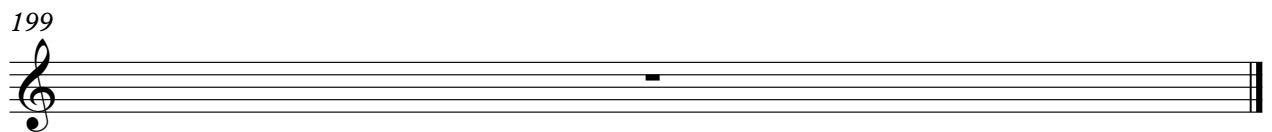

Deutsch - 140780  
Jazz Guitar

♩ = 182,999924

3

8

12

18

26

6

35

50

87

91

97

102

6

2

Jazz Guitar

112

115

82

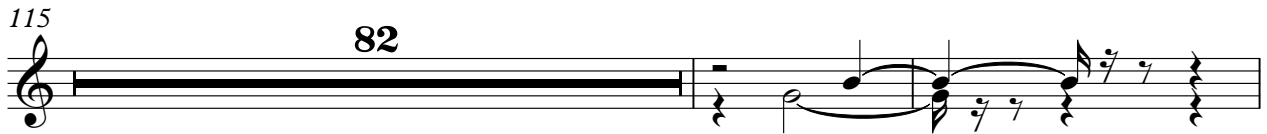

199

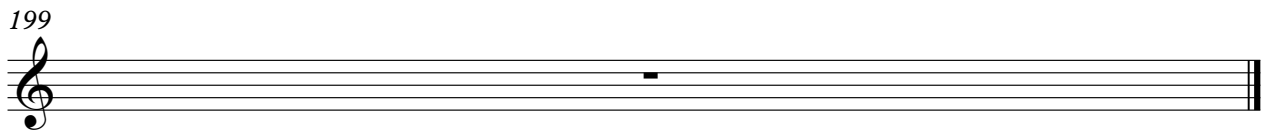

Deutsch - 140780

Electric Bass

♩ = 182,999924

3

12

22

30

38

45

52

59

64

69

76

84

93

103

111

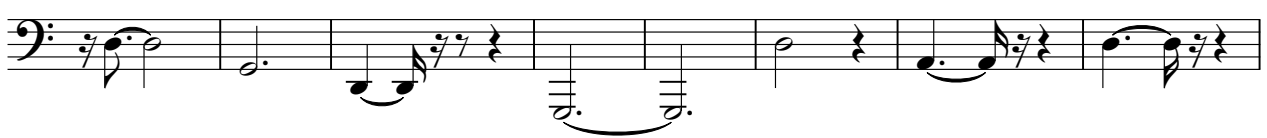

119

127

134

142

150

157

164

171

178

185

192

199

Soprano Deutsch - 140780

♩ = 182,999924

3 30

38

45

52

59

65

70

76

81 30

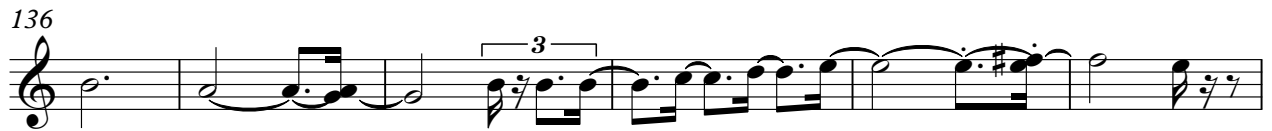
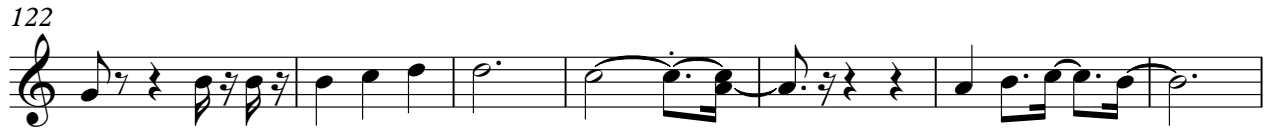

180

187

191

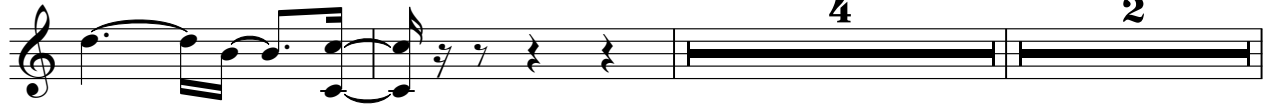

199

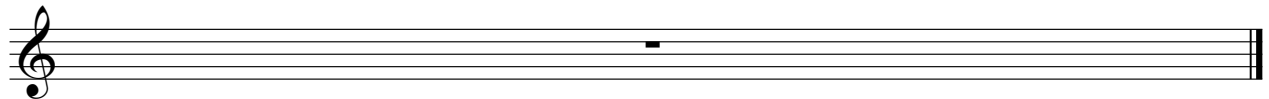

Deutsch - 140780

Bandoneon

♩ = 182,999924

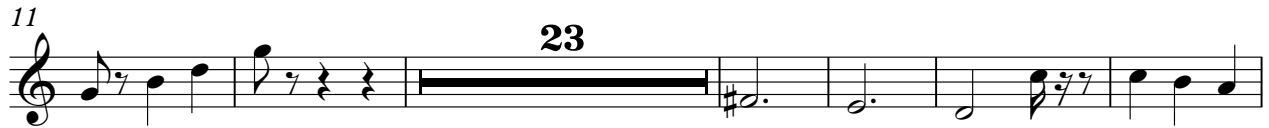

69

77

83

90

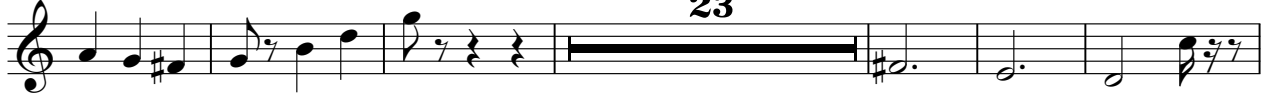

119

128

133

140

148

156

163

170

178

184

191

199

Deutsch - 140780

Bandoneon

♩ = 182,999924

2

10

16

22

27

3

32

Detailed description of the musical score: The score is for a Bandoneon instrument. It begins with a tempo marking of 182,999924. The first system (measures 1-9) starts with a 2/4 time signature, followed by a 3/4 time signature. A fermata with the number '2' is placed over the first measure. The second system (measures 10-15) features a treble clef and a key signature of one sharp (F#). The third system (measures 16-21) continues with the same key signature and includes various rhythmic patterns. The fourth system (measures 22-26) shows more complex rhythmic figures. The fifth system (measures 27-31) includes a triplet marked with the number '3'. The sixth system (measures 32-35) concludes with sustained chords in both staves.

V.S.

42

53

62

71

81

89

95

101

107

3

112

122

133

V.S.

142

151

161

170

181

190

199

Deutsch - 140780

Synth Strings

♩ = 182,999924

3 32

42

53

63

73

82 31

120

131

140

Synth Strings

149

158

167

178

188

199
