

Deutsch - 141560

$\text{♩} = 173,999786$

Percussion

Jazz Guitar

Banjo

Electric Bass

Quintus

Bandoneon

Synth Brass

FM Synth

Synth Strings

FX 5 (Brightness)

Viola

$\text{♩} = 173,999786$

© 2003 by GEMERDE Schürmann in WWW:20031120-1018396
Wo bleibt der Wein
la, la, la,

4

Perc.

J. Gtr.

Ban.

la, la, la, la, la, la, la, la, la, la,

E. Bass

Q.

Band.

Syn. Br.

Syn. Str.

FX 5

Vla.

8

Perc.

J. Gtr.

Ban.

la, la, la, la, la, la, la

E. Bass

Q.

Band.

Syn. Br.

Syn. Str.

FX 5

Vla.

12

Perc.

J. Gtr.

Ban.

E. Bass

Syn. Br.

FM

Syn. Str.

Vla.

Das ich auf die

15

Perc.

Ban.

E. Bass

Syn. Br.

FM

Syn. Str.

Vla.

Welt kam, hab ich nie ge

17

Perc.

Ban.

wollt, auch das der

E. Bass

Syn. Br.

FM

Syn. Str.

Vla.

19

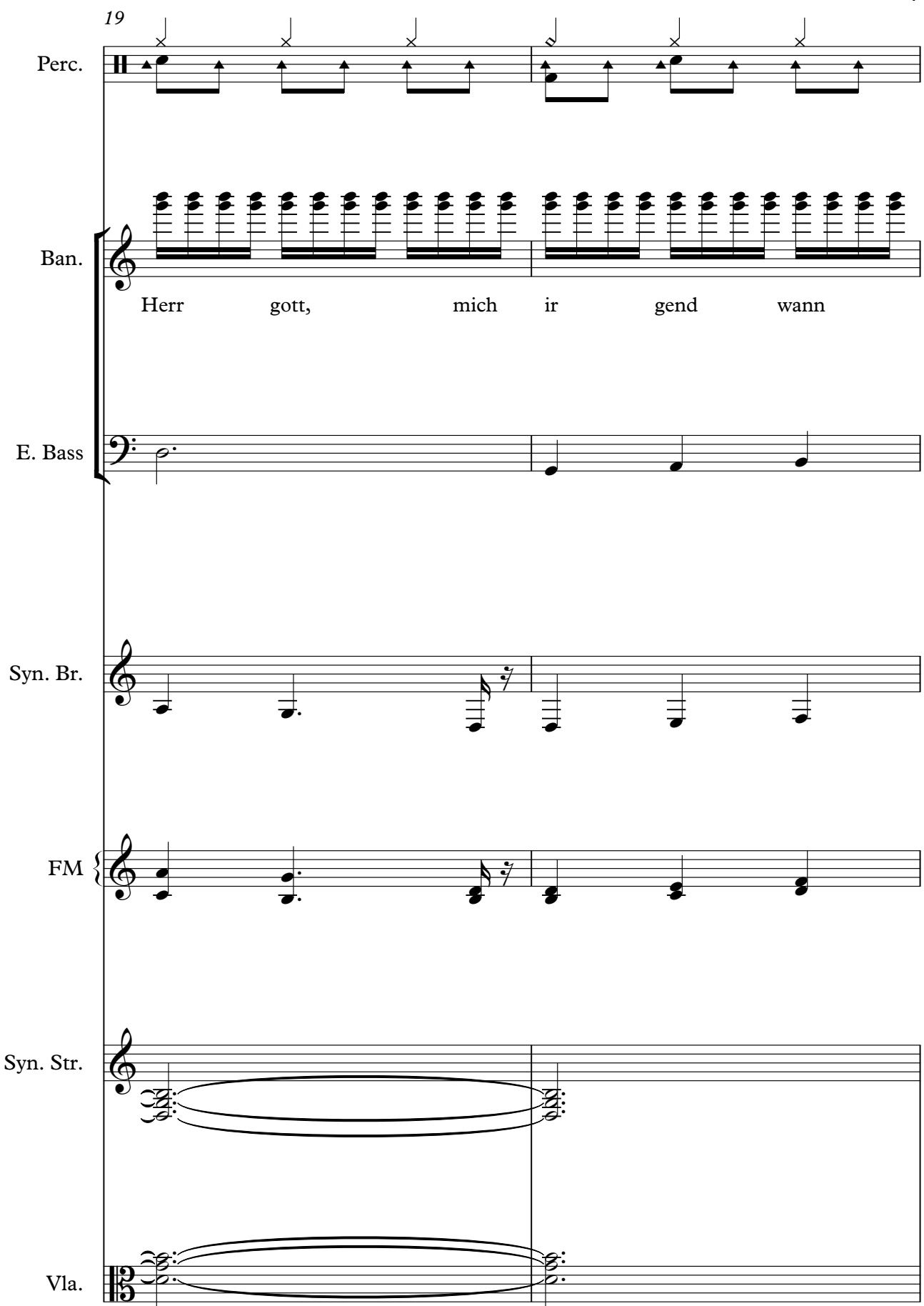

Perc.

Ban.

Herr gott, mich ir gend wann

E. Bass

Syn. Br.

FM

Syn. Str.

Vla.

21

Perc. Ban. E. Bass Band. Syn. Br. FM Syn. Str. Vla.

holt Ich bin so be

23

Perc. Ban. E. Bass Band. Syn. Br. FM Syn. Str. Vla.

scheiden, verlan ge nicht

25

Perc. Ban. E. Bass Band. Syn. Br. FM Syn. Str. Vla.

viel, lasst mich doch

27

Perc.

Ban.

le ben, so wie ich es

E. Bass

Band.

Syn. Br.

FM

Syn. Str.

Vla.

29

Perc. Ban. E. Bass Q. Band. Syn. Br. FM Syn. Str. FX 5 Vla.

will. Ich sag hey, hoo,

32

Perc.

J. Gtr.

Ban.

E. Bass

Q.

Band.

Syn. Br.

FM

Syn. Str.

FX 5

Vla.

wo bleibt der Wein, leer sind die Glae ser,

36

Perc.

J. Gtr.

Ban.
schenkt noch mal ein. Hey, hoo,

E. Bass

Q.

Band.

Syn. Br.

FM

Syn. Str.

FX 5

Vla.

40

Perc.

J. Gtr.

Ban.

E. Bass

Q.

Band.

Syn. Br.

FM

Syn. Str.

FX 5

Vla.

Freunde der Nacht, erst morgen Früh wird das

44

Perc.

J. Gtr.

Ban.

E. Bass

Q.

Band.

Syn. Br.

FM

Syn. Str.

FX 5

Vla.

Licht aus gemacht. Hey, hoo,

48

Perc.

J. Gtr.

Ban.

E. Bass

Q.

Band.

Syn. Br.

FM

Syn. Str.

FX 5

Vla.

wo bleibt der Wein, leer sind die Glae ser,

52

Perc.

J. Gtr.

Ban.

E. Bass

Q.

Band.

Syn. Br.

FM

Syn. Str.

FX 5

Vla.

schenkt noch mal ein. Hey, hoo,

56

Perc.

J. Gtr.

Ban.

E. Bass

Q.

Band.

Syn. Br.

FM

Syn. Str.

FX 5

Vla.

Freun de der Nacht, erst mor gen Frh wird das

60

Perc.

J. Gtr.

Ban.

E. Bass

Q.

Band.

Syn. Br.

FM

Syn. Str.

FX 5

Vla.

Licht aus ge macht. la, la, la, la, la, la,

64

Perc. J. Gtr. Ban. E. Bass Q. Band. Syn. Br. Syn. Str. FX 5 Vla.

la, la, la, la, la, la, la, la, la, la, la, la,

69

Perc. J. Gtr. Ban. E. Bass Q. Band. Syn. Br. Syn. Str. FX 5 Vla.

la

72

Perc.

J. Gtr.

Ban.

E. Bass

Syn. Br.

FM

Syn. Str.

Vla.

Ich frag mich, wen

74

Perc.

Ban.

E. Bass

Syn. Br.

FM

Syn. Str.

Vla.

geht denn mein Leben was

76

Perc.

Ban.

E. Bass

Syn. Br.

FM

Syn. Str.

Vla.

an, da haengt so viel

78

Perc.

Ban.

E. Bass

Syn. Br.

FM

Syn. Str.

Vla.

Freu de und manch Trae ne

Detailed description of the musical score for measures 78-83. The score is arranged in a vertical stack of staves. The Percussion staff shows a snare drum pattern with strokes on the 2nd and 4th beats of each measure. The Banjo staff features a rhythmic pattern of eighth notes, with some notes beamed together. The Electric Bass staff plays a simple line of quarter notes. The Synthesizer Brass staff has a melodic line of quarter notes. The Fiddle Mandolin staff plays chords. The Synthesizer Strings and Viola staves both play sustained chords, indicated by long horizontal lines with repeat signs at the beginning and end.

80

Perc.

Ban.

dran. Das Schick sal, das

E. Bass

Band.

Syn. Br.

FM

Syn. Str.

Vla.

82

Perc.

Ban.

E. Bass

Band.

Syn. Br.

FM

Syn. Str.

Vla.

gibt dir, so oft ei nen

84

Perc. Ban. E. Bass Band. Syn. Br. FM Syn. Str. Vla.

drauf, mach es wie

86

Perc.

Ban.

E. Bass

Band.

Syn. Br.

FM

Syn. Str.

Vla.

ich, gib die Hof fnung nie

88

Perc. Ban. E. Bass Q. Band. Syn. Br. FM Syn. Str. FX 5 Vla.

auf. Ich sag hey, hoo,

91

Perc. J. Gtr. Ban. E. Bass Q. Band. Syn. Br. FM Syn. Str. FX 5 Vla.

wo bleibt der Wein, leer sind die Gläser,

95

Perc.

J. Gtr.

Ban.

E. Bass

Q.

Band.

Syn. Br.

FM

Syn. Str.

FX 5

Vla.

schenkt noch mal ein. Hey, hoo,

99

Perc.

J. Gtr.

Ban.

E. Bass

Q.

Band.

Syn. Br.

FM

Syn. Str.

FX 5

Vla.

Freun de der Nacht, erst mor gen Fröh wird das

103

Perc.

J. Gtr.

Ban.

E. Bass

Q.

Band.

Syn. Br.

FM

Syn. Str.

FX 5

Vla.

Licht aus gemacht. Hey, hoo,

107

Perc.

J. Gtr.

Ban.

E. Bass

Q.

Band.

Syn. Br.

FM

Syn. Str.

FX 5

Vla.

wo bleibt der Wein, leer sind die Glaeser,

111

Perc. J. Gtr. Ban. E. Bass Q. Band. Syn. Br. FM Syn. Str. FX 5 Vla.

schenkt noch mal ein. Hey, hoo,

115

Perc.

J. Gtr.

Ban.

E. Bass

Q.

Band.

Syn. Br.

FM

Syn. Str.

FX 5

Vla.

Freun de der Nacht, erst mor gen Frh wird das

119

123

Musical score for Perc., J. Gtr., Ban., E. Bass, Band., Syn. Br., FM, Syn. Str., and Vla. The score includes lyrics: Das Leben Das ist.

125

Perc. Ban. E. Bass Band. Syn. Br. FM Syn. Str. Vla.

hart und es geht schnell vor

127

Perc.

Ban.

bei, doch nach je dem

E. Bass

Band.

Syn. Br.

FM

Syn. Str.

Vla.

129

Perc.

Ban.

E. Bass

Band.

Syn. Br.

FM

Syn. Str.

Vla.

Win ter, kommt nach her der

131

Perc. Ban. E. Bass Band. Syn. Br. FM Syn. Str. Vla.

Mai. Traeum nicht nur vom

133

Perc. Ban. E. Bass Band. Syn. Br. FM Syn. Str. Vla.

Le ben, lebr dei nen

135

Perc. Ban. E. Bass Band. Syn. Br. FM Syn. Str. Vla.

Traum, es ist gar nicht

137

Perc. Ban. E. Bass Band. Syn. Br. FM Syn. Str. Vla.

schwier ig, du musst dich nur

139

Perc. Ban. E. Bass Q. Band. Syn. Br. FM Syn. Str. FX 5 Vla.

trau'n. Ich sag hey, hoo,

142

Perc.

J. Gtr.

Ban.

E. Bass

Q.

Band.

Syn. Br.

FM

Syn. Str.

FX 5

Vla.

wo bleibt der Wein, leer sind die Glaeser,

146

Perc.

J. Gtr.

Ban.

E. Bass

Q.

Band.

Syn. Br.

FM

Syn. Str.

FX 5

Vla.

schenkt noch mal ein. Hey, hoo,

150

Perc.

J. Gtr.

Ban.

E. Bass

Q.

Band.

Syn. Br.

FM

Syn. Str.

FX 5

Vla.

Freun de der Nacht, erst mor gen Früh wird das

154

Perc.

J. Gtr.

Ban.

E. Bass

Q.

Band.

Syn. Br.

FM

Syn. Str.

FX 5

Vla.

Licht aus gemacht. Hey, hoo,

158

Perc. J. Gtr. Ban. E. Bass Q. Band. Syn. Br. FM Syn. Str. FX 5 Vla.

wo bleibt der Wein, leer sind die

161

Perc.

J. Gtr.

Ban.

E. Bass

Q.

Band.

Syn. Br.

FM

Syn. Str.

FX 5

Vla.

Glae ser, schenkt noch mal ein. Hey,

165

Perc.

J. Gtr.

Ban.

E. Bass

Q.

Band.

Syn. Br.

FM

Syn. Str.

FX 5

Vla.

hoo, Freun de der Nacht,

Musical score for Percussion (Perc.), J. Gtr., Banjo (Ban.), E. Bass, Q., Band, Syn. Br., FM, Syn. Str., FX 5, and Vla. The score includes lyrics: "erst mor gen Frñh wird das Licht aus ge macht,". The score is written for multiple instruments, including Percussion, J. Gtr., Banjo, E. Bass, Q., Band, Syn. Br., FM, Syn. Str., FX 5, and Vla. The lyrics are: "erst mor gen Frñh wird das Licht aus ge macht,".

172

Perc. J. Gtr. Ban. E. Bass Q. Band. Syn. Br. FM Syn. Str. FX 5 Vla.

erst mor gen Fröh wird das Licht aus ge macht,

Tempo: ♩ = 109,999908

176

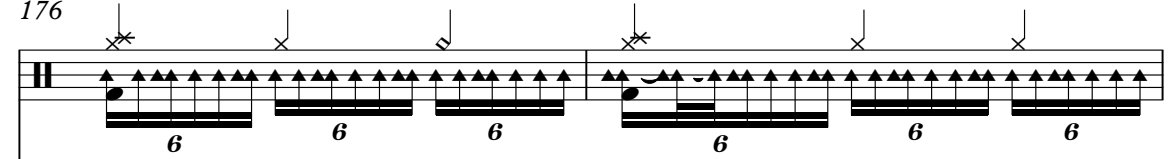
Perc. 

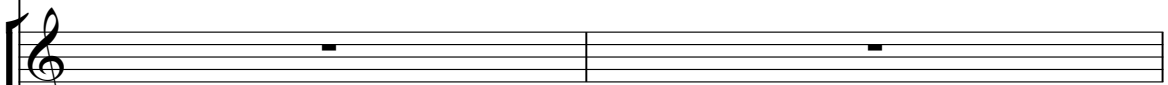
Ban. 

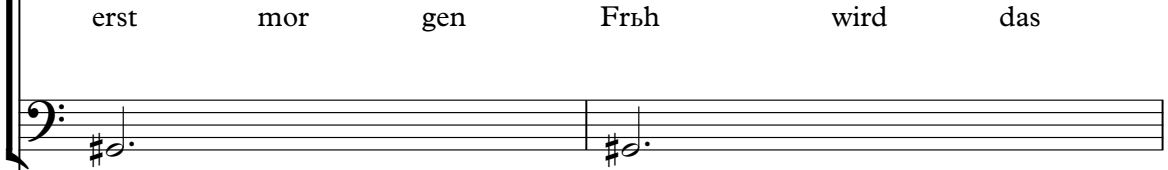
E. Bass 

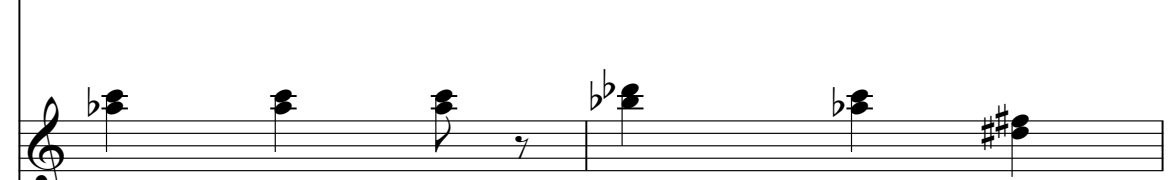
Q. 

Band. 

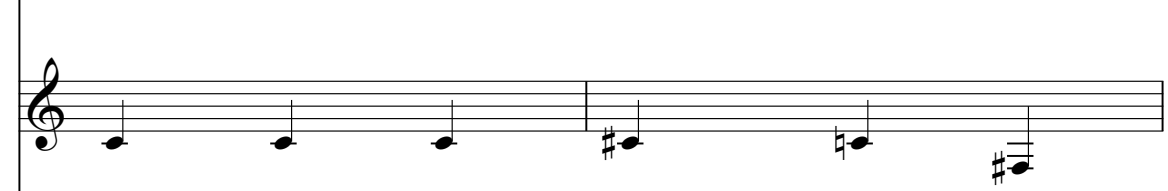
Syn. Br. 

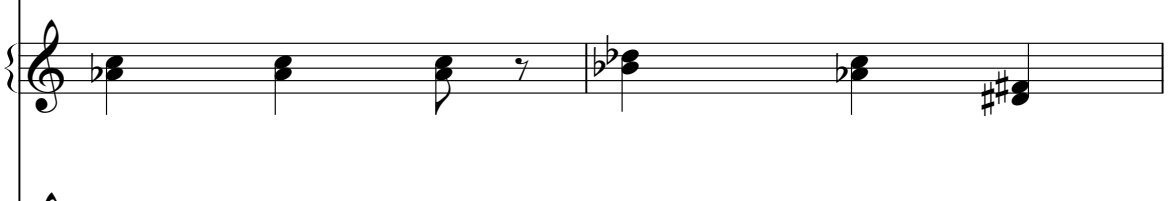
FM 

Syn. Str. 

FX 5 

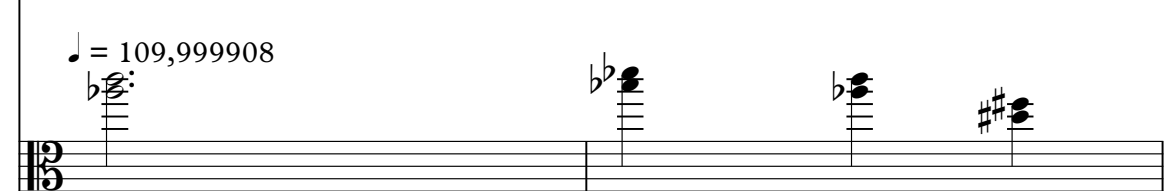
Vla. 

Lyrics: erst mor gen Fröh wird das

Tempo: ♩ = 109,999908

Musical score for Percussion, Banjo, E. Bass, Q., Band., Syn. Br., FM, Syn. Str., FX 5, and Vla. The score includes a tempo marking of ♩ = 89,999954 and a page number of 59. The lyrics are "Licht aus ge".

Perc. (Percussion): Features three measures of rhythmic patterns, each marked with a "6" and a double bar line. The patterns consist of eighth notes with upward-pointing stems.

Ban. (Banjo): Features a single measure with a whole rest.

E. Bass (Electric Bass): Features three measures with notes: G#2, Bb2, and G2.

Q. (Quadrant): Features three measures with chords: G#3-A#3, Bb3-A#3, and G#3-A#3.

Band. (Band): Features three measures with chords: G#3-A#3, Bb3-A#3, and G#3-A#3.

Syn. Br. (Synthesizer Brass): Features three measures with notes: Bb2, G#2, and G#2.

FM (Fretless Mandolin): Features three measures with chords: G#3-A#3, Bb3-A#3, and G#3-A#3.

Syn. Str. (Synthesizer Strings): Features three measures with chords: G#3-A#3, Bb3-A#3, and G#3-A#3.

FX 5 (Effects 5): Features three measures with chords: G#3-A#3, Bb3-A#3, and G#3-A#3.

Vla. (Viola): Features three measures with chords: G#3-A#3, Bb3-A#3, and G#3-A#3.

Lyrics: Licht aus ge

60

179 ♩ = 73,999985

Percussion Deutsch - 141560

♩ = 173,999786

7

11

15

20

25

30

35

40

45

V.S.

50

55

60

65

70

74

79

84

89

94

Percussion

149

154

159

165

170

175

$\text{♩} = 109,999908$

177

$\text{♩} = 89,999954$

179

$\text{♩} = 73,999985$

181

Jazz Guitar Deutsch - 141560

♩ = 173,999786

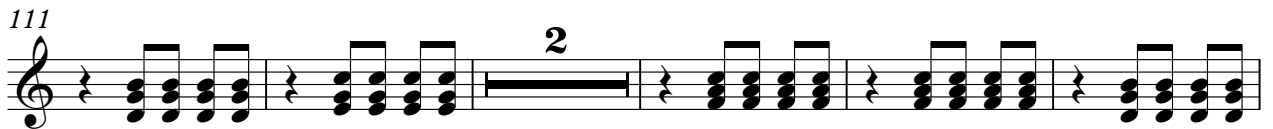
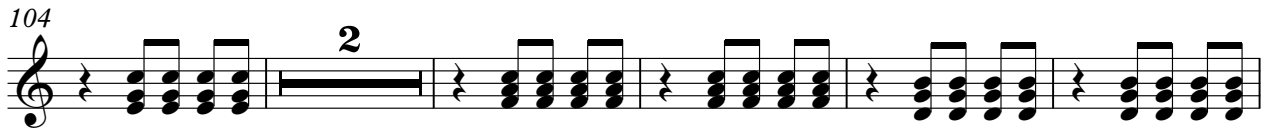
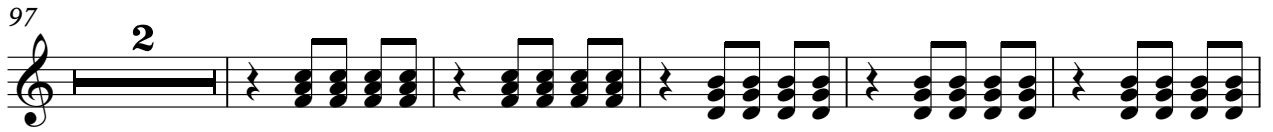

Jazz Guitar

172

♩ = 109,999908 ♩ = 89,999908 ³

181

Deutsch - 141560

Banjo

♩ = 173,999786

GEMA - alle Urheber- und Leistungsschutzrechte vorbehalten

Wo bleibt der Wein

De Rauber

© 2003 by GEERDES midimusic WWW:20031120-1018396

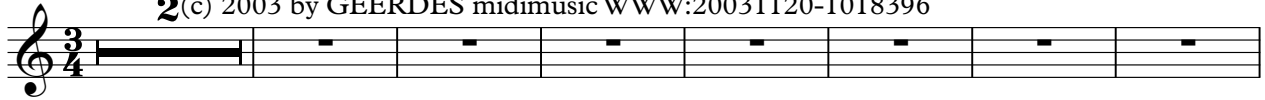

(c) 2003 by GEERDES midimusic WWW:20031120-1018396 la, la, la, la, la, la, la, la, la, la,

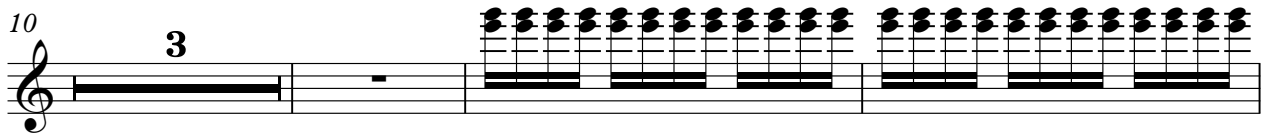

la Das ich auf die Welt kam, hab

ich nie ge wollt, auch das der

Herr gott, mich ir gend wann holt Ich

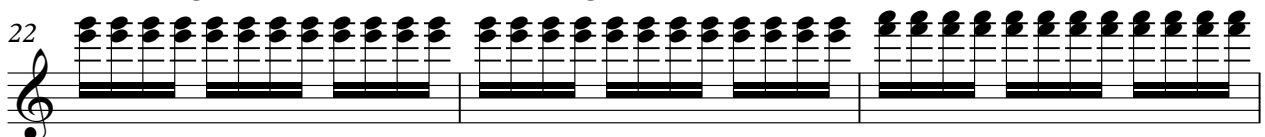

bin so be schei den, ver lan ge nicht

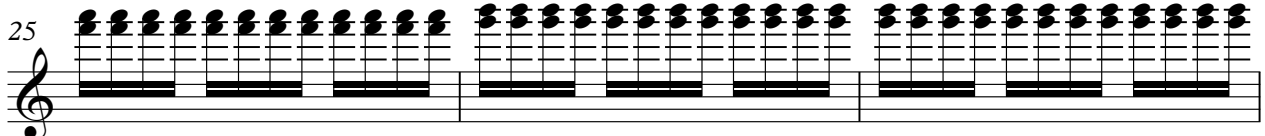

viel, lasst mich doch le ben, so

wie ich es will. Ich sag hey, hoo, wbleibt der

Wein, leesind dieGlaser, schenktmal ein. Hey, hoo, Freude der

Nacht, ersmor genFreud das Lichtusge macht. Hey, hoo, wbleibt der

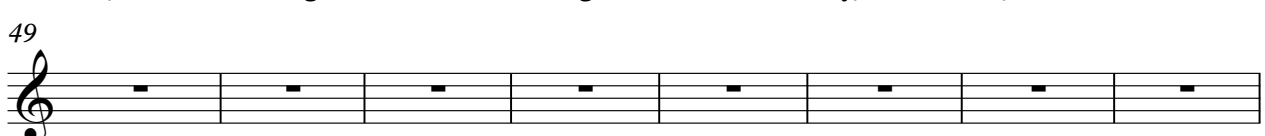

Wein, leesind dieGlaser, schenktmal ein. Hey, hoo, Freude der

57

Nacht, erstmor genFr wird das Lichtus ge macht. la, la, la, la, la, la, la, la,

65

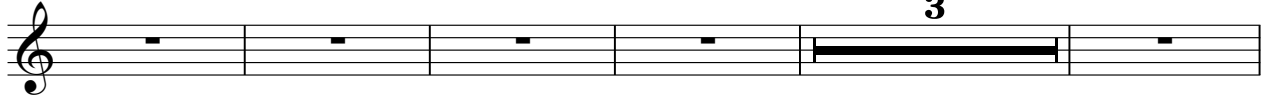

la, la, la, la, la, la, la, la, la, la Ich

73

frag mich, wen geht denn mein Le ben was

76

an, da haengt so viel Freu de und

79

manch Trae ne dran. Das Schick sal, das

82

gibt dir, so oft ei nen drauf,

85

mach es wie ich, gib die Hof fnung nie

88

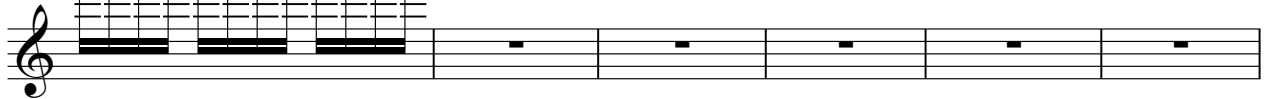

auf. Ich sag hey, hoo, wbleibt derWein, leesind die

94

Glaser, schenkmal ein. Hey, hoo, Freude deNacht, erstmor gen

102

Fr wird das Lichtus ge macht. Hey, hoo, wbleibt derWein, leesind die

110

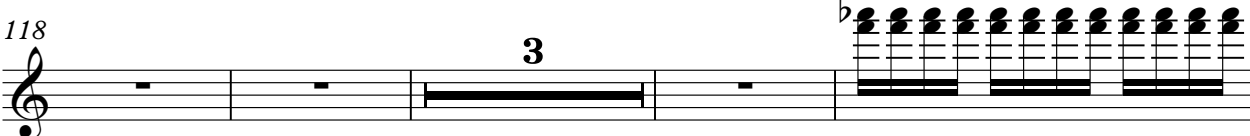
 Glaser, schenktmal ein. Hey, hoo, Freude deNacht, ersmor gen

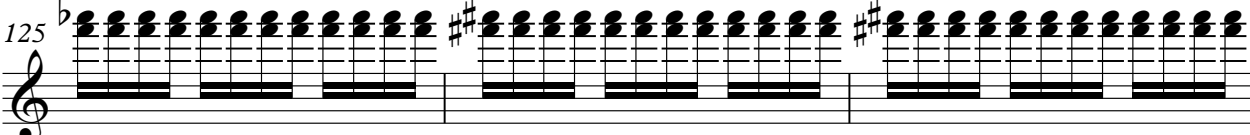
118

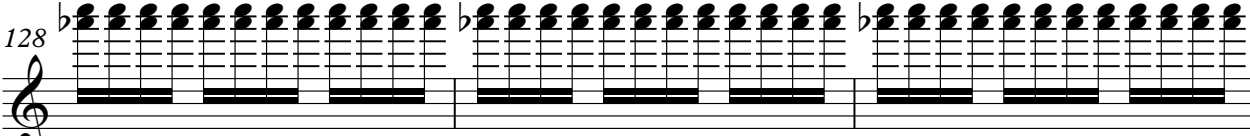
 Fröh wird das Licht aus ge macht. Das Le ben ist

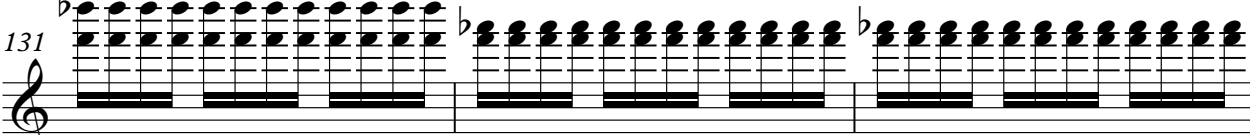
125

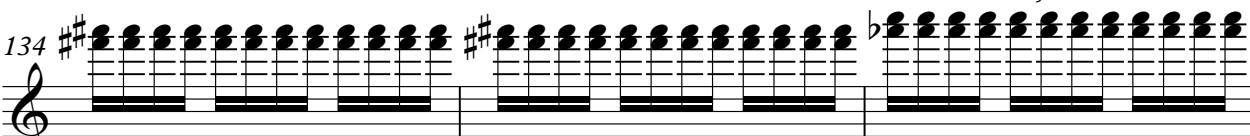
 hart und es geht schnell vor bei, doch

128

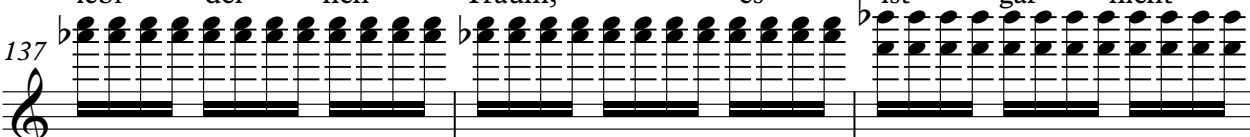
 nach je dem Win ter, kommt nach her der

131

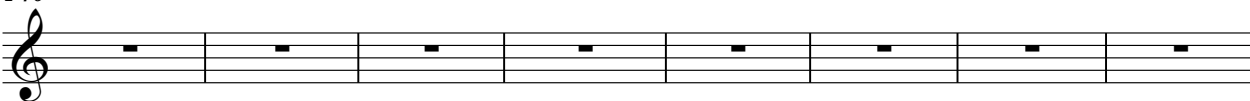
 Mai. Traeum nicht nur vom Le ben,

134

 lebr dei nen Traum, es ist gar nicht

137

 schwierig, du musst dich nur trau'n. Ich sag

140

 hey, hoo, wbleibt der Wein, leesind die Glaser, schenktmal ein.

148

 Hey, hoo, Freude deNacht, ersmor gen Fröh wird das Licht aus ge macht.

156

 Hey, hoo, wbleibt der Wein, leesind die Glaser, schenktmal ein.

4

Banjo

164

Hey, hoo, Freude de Nacht, erstmor gen Fr wird das Licht usge macht,

172

♩ = 109,999908 ♩ = 89,999954 ♩ = 73,999985

erstmor gen Fr wird das Licht usge macht, erstmogen Fr wird das Licht usge macht.

181

Electric Bass Deutsch - 141560

♩ = 173,999786

11

21

31

41

51

61

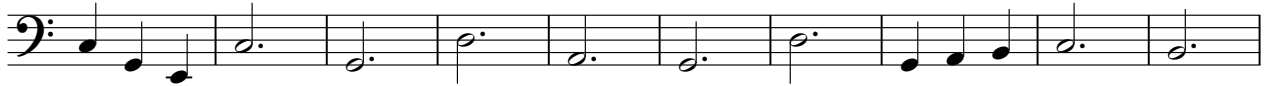

71

81

91

V.S.

101

111

121

131

141

151

161

170

176 ♩ = 109,999908 ♩ = 89,999954 ♩ = 73,999985

181

2

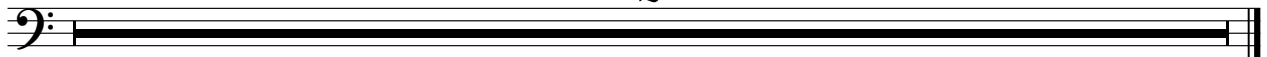

Quintus

Deutsch - 141560

♩ = 173,999786

2

9

19

33

40

47

54

61

66

19

89

96

103

110

117

141

147

154

160

167

174 Quintus 3

$\text{♩} = 109,999908$ $\text{♩} = 89,999954$ $\text{♩} = 73,999985$

181 2

Bandoneon Deutsch - 141560

♩ = 173,999786

80

89

98

107

113

122

131

140

148

156

163

170

175

♩ = 109,999908

♩ = 89,999954 ♩ = 73,999985

181

2

Synth Brass Deutsch - 141560

♩ = 173,999786

2

9

17

24

30

38

45

52

59

65

2

72

79

85

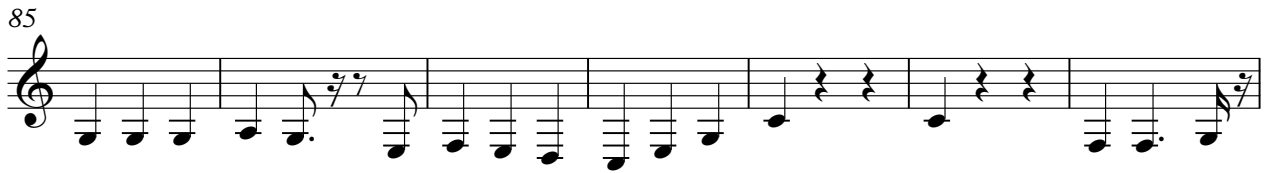

92

99

106

114

121

129

136

143

150

157

164

171

176

♩ = 109,999908

♩ = 89,999954

♩ = 73,999985

181

2

♩ = 173,999786

12

12

18

25

31

38

45

52

59

11

75

82

88

94

101

108

115

123

129

135

140

147

154

161

168

V.S.

4

FM Synth

♩ = 109,999908

♩ = 89,999954 ♩ = 73,999985

174

181

2

Synth Strings

Deutsch - 141560

♩ = 173,999786

2

12

23

34

45

56

67

78

89

100

V.S.

111

122

132

142

152

162

171

♩ = 109,999908 ♩ = 89,999954 ♩ = 73,999985

181

2

Deutsch - 141560
FX 5 (Brightness)

♩ = 173,999786

2

9 19

33

40

47

54

61

66 19

FX 5 (Brightness)

3

172

♩ = 109,999908

A single musical staff for measure 172. It begins with a treble clef and a key signature of two flats (B-flat and E-flat). The measure contains a sequence of chords and notes: a B-flat major chord (B-flat, D, F), an E-flat major chord (E-flat, G, B-flat), a quarter rest, a B-flat major chord (B-flat, D, F), an E-flat major chord (E-flat, G, B-flat), a quarter rest, a B-flat major chord (B-flat, D, F), an E-flat major chord (E-flat, G, B-flat), a quarter rest, a B-flat major chord (B-flat, D, F), an E-flat major chord (E-flat, G, B-flat), a quarter rest, a B-flat major chord (B-flat, D, F), an E-flat major chord (E-flat, G, B-flat), a quarter rest, and a B-flat major chord (B-flat, D, F).

177

♩ = 89,999954

♩ = 73,999985

A single musical staff for measure 177. It begins with a treble clef and a key signature of two flats (B-flat and E-flat). The measure contains a sequence of chords and notes: a B-flat major chord (B-flat, D, F), an E-flat major chord (E-flat, G, B-flat), a quarter rest, a B-flat major chord (B-flat, D, F), an E-flat major chord (E-flat, G, B-flat), a quarter rest, a B-flat major chord (B-flat, D, F), an E-flat major chord (E-flat, G, B-flat), a quarter rest, a B-flat major chord (B-flat, D, F), an E-flat major chord (E-flat, G, B-flat), a quarter rest, a B-flat major chord (B-flat, D, F), an E-flat major chord (E-flat, G, B-flat), a quarter rest, a B-flat major chord (B-flat, D, F), an E-flat major chord (E-flat, G, B-flat), a quarter rest, and a B-flat major chord (B-flat, D, F).

181

2

A single musical staff for measure 181. It begins with a treble clef and a key signature of two flats (B-flat and E-flat). The measure contains a sequence of chords and notes: a B-flat major chord (B-flat, D, F), an E-flat major chord (E-flat, G, B-flat), a quarter rest, a B-flat major chord (B-flat, D, F), an E-flat major chord (E-flat, G, B-flat), a quarter rest, a B-flat major chord (B-flat, D, F), an E-flat major chord (E-flat, G, B-flat), a quarter rest, a B-flat major chord (B-flat, D, F), an E-flat major chord (E-flat, G, B-flat), a quarter rest, a B-flat major chord (B-flat, D, F), an E-flat major chord (E-flat, G, B-flat), a quarter rest, a B-flat major chord (B-flat, D, F), an E-flat major chord (E-flat, G, B-flat), a quarter rest, and a B-flat major chord (B-flat, D, F).

Viola Deutsch - 141560

♩ = 173,999786
2

9

19

30

40

49

59

67

77

88

V.S.

Viola

98

107

116

125

135

144

152

160

168

♩ = 109,999908 ♩ = 89,999954 ♩ = 73,999985

174

181

2

