

Deutsch - 175030

♩ = 126,000130

The musical score is for the song "No no Marleen" by Gerd Giller. It is in 4/4 time with a tempo of 126,000130. The score includes parts for Percussion, Tubular Bells, Jazz Guitar, Electric Guitar, 5-string Electric Bass, Soprano, Electric Clavichord, two Bandoneon parts, Reverse Cymbals, Tape Sampler Keyboard [Brass], Tape Sampler Keyboard [Strings], Orchestra Hit, Pad 1 (New Age), and Viola. The percussion part features a series of 'x' marks in the first measure and a melodic line in the second. The 5-string electric bass and electric clavichord have melodic lines in the second measure. The viola part has a chordal accompaniment in the second measure.

Copyright by GEERDES midimusic WWW:20031026-1014544
No no Marleen

GEMA - alle Urheber- und Leistungsschutzrechte vorbehalten

(c) 2003 by GILLERDES midimusic WWW:20031026-1014544

5

Perc.

J. Gtr.

E. Gtr.

E. Bass

E. Clav.

Tape Smp. Str

Pad 1

Vla.

9

Perc.

J. Gtr.

E. Gtr.

E. Bass

E. Clav.

Rev. Cym.

Tape Smp. Brs

Tape Smp. Str

Pad 1

Vla.

Bei

11

Perc.

J. Gtr.

E. Bass

S.

Band.

Rev. Cym.

uns im Ver ein bliev kei ner al lein, so soll es

Tape Smp. Brs

Tape Smp. Str

Vla.

Detailed description of the musical score: The score is for page 6, measures 11-13. It features ten staves. The Percussion staff (Perc.) has a complex rhythmic pattern with many 'x' marks above the notes. The J. Gtr. (Jazz Guitar) staff has a series of chords with a '7' (seventh) chord symbol. The E. Bass (Electric Bass) staff has a simple eighth-note line. The S. (Soloist) staff is mostly silent, with a few notes at the end of measure 13. The Band staff has a rhythmic pattern with eighth notes and rests. The Rev. Cym. (Reverberant Cymbal) staff has a simple line with the lyrics 'uns im Ver ein bliev kei ner al lein, so soll es' written below it. The Tape Smp. Brs (Tape Sample Brass) staff has a melodic line with eighth notes and rests. The Tape Smp. Str (Tape Sample Strings) staff has a sustained chord with a '7' chord symbol. The Vla. (Viola) staff is mostly silent, with a few notes at the end of measure 13.

14

Perc.

J. Gtr.

E. Bass

S.

Band.

Band.

Rev. Cym.

blei ben. Em Fie re vun Fes te, do

Tape Smp. Brs

Tape Smp. Str

Vla.

16

Perc.

J. Gtr.

E. Bass

S.

Band.

Rev. Cym.

sim mer die Bes te, so soll es

Tape Smp. Brs

Tape Smp. Str

Vla.

18

Perc.

J. Gtr.

E. Bass

S.

Band.

Band.

Rev. Cym.

blei ben. Bei uns weed je sun ge, je

Tape Smp. Brs

Tape Smp. Str

Vla.

20

Perc.

J. Gtr.

E. Bass

S.

Band.

Rev. Cym.

Tape Smp. Brs

Tape Smp. Str

Vla.

danz un je laach, so soll es

22

Perc.

J. Gtr.

E. Bass

S.

Band.

Band.

Rev. Cym.

blei ben. Un wenn et ens spaet weed, kei

Tape Smp. Brs

Tape Smp. Str

Vla.

Detailed description of the musical score: The score is for page 11, measures 22 and 23. It features ten staves. The Percussion staff (Perc.) has a complex rhythmic pattern with 'x' marks above notes. The J. Gtr. (Jazz Guitar) staff has a series of chords and single notes. The E. Bass (Electric Bass) staff has a simple melodic line. The S. (Soprano) staff is mostly empty. The two Band staves have melodic lines. The Rev. Cym. (Reverberating Cymbal) staff has a few notes. The Tape Smp. Brs (Tape Sample Brass) staff has a melodic line. The Tape Smp. Str (Tape Sample Strings) staff has a sustained chord. The Vla. (Viola) staff has a melodic line. The vocal line (Rev. Cym.) has the lyrics: 'blei ben. Un wenn et ens spaet weed, kei'.

24

Perc.

J. Gtr.

E. Bass

Band.

Rev. Cym.

Tape Smp. Brs

Tape Smp. Str

Bier mih je braat weed, sin ge mir janz laut em

Detailed description of the musical score: The score is for measures 24 and 25. The Percussion part features a complex rhythmic pattern with eighth and sixteenth notes. The J. Gtr. part consists of chords and single notes. The E. Bass part has a simple eighth-note line. The Band part features a melodic line with eighth notes. The Rev. Cym. part is silent, with the lyrics 'Bier mih je braat weed, sin ge mir janz laut em' written below. The Tape Smp. Brs part has a melodic line with eighth notes. The Tape Smp. Str part has a long note in the treble clef and a whole note in the bass clef.

26

Perc.

J. Gtr.

E. Bass

S.

Band.

Band.

Rev. Cym.

Chor: No no no

Tape Smp. Brs

Tape Smp. Str

Orch. Hit

Vla.

28

Perc.

J. Gtr.

E. Gtr.

E. Bass

S.

E. Clav.

Band.

Rev. Cym.

Tape Smp. Brs

Tape Smp. Str.

no Mar leen, wir wol len nicht nach

30

Perc.

J. Gtr.

E. Gtr.

E. Bass

S.

E. Clav.

Band.

Rev. Cym.

Hau se gehn. No no no

Tape Smp. Brs

Tape Smp. Str

32

Perc.

J. Gtr.

E. Gtr.

E. Bass

S.

E. Clav.

Band.

Rev. Cym.

Tape Smp. Brs

Tape Smp. Str.

no Mar leen, wer weiß wenn wir uns

34

Perc. J. Gtr. E. Gtr. E. Bass S. E. Clav. Band. Rev. Cym. Tape Smp. Brs. Tape Smp. Str.

wie der sehn. Schau nicht im mer auf die

36

Perc.

J. Gtr.

E. Bass

E. Clav.

Band.

Band.

Rev. Cym.

Uh r, sei doch bit te nicht so

Tape Smp. Brs

Tape Smp. Str

38

Perc.

J. Gtr.

E. Bass

S.

E. Clav.

Band.

Band.

Rev. Cym.

stu r. No no no

Tape Smp. Brs

Tape Smp. Str

Vla.

Detailed description of the musical score: The score is for measures 38 and 39. Measure 38 starts with a 7-measure rest for Percussion, followed by a rhythmic pattern of eighth notes. The J. Gtr. part consists of chords with rests. The E. Bass part has a melodic line with eighth notes. The S. part has a whole note rest in measure 38 and a half note in measure 39. The E. Clav. part has a steady eighth-note accompaniment. The first Band staff has a whole note chord in measure 39. The second Band staff has a steady eighth-note accompaniment. The Rev. Cym. part has whole note rests. The vocal line has lyrics 'stu r. No no no' under measures 38 and 39. The Tape Smp. Brs part has a melodic line with eighth notes. The Tape Smp. Str part has a long sustained chord. The Vla. part has a whole note chord in measure 39.

40

Perc.

J. Gtr.

E. Gtr.

E. Bass

S.

E. Clav.

Band.

Rev. Cym.

Tape Smp. Brs

Tape Smp. Str

Vla.

no Mar leen, dafuer ist es

- Perc.**: Percussion part with a complex rhythmic pattern of eighth and sixteenth notes.
- J. Gtr.**: Jazz guitar part with a rhythmic accompaniment of chords and eighth notes.
- E. Gtr.**: Electric guitar part with a melodic line.
- E. Bass**: Electric bass part with a melodic line.
- S.**: Soprano vocal line.
- E. Clav.**: Electric clavichord part with a rhythmic accompaniment of chords.
- Band.**: Band part with a rhythmic accompaniment of chords.
- Rev. Cym.**: Reverb cymbal part with the lyrics "no Mar leen, dafuer ist es" written below the staff.
- Tape Smp. Brs**: Tape sample brass part with a melodic line.
- Tape Smp. Str**: Tape sample strings part with a melodic line.
- Vla.**: Viola part with a melodic line.

42

Perc.

J. Gtr.

E. Gtr.

E. Bass

S.

E. Clav.

Band.

Rev. Cym.

Tape Smp. Brs

Tape Smp. Str

viel zu schoen. Die

44

Perc.

J. Gtr.

E. Bass

Band.

Rev. Cym.

Naach es noch lang, dae Daach noch su wick,

Tape Smp. Brs

Tape Smp. Str

Detailed description of the musical score: The score is for measures 44 and 45. The Percussion part features a complex rhythmic pattern with 'x' marks above the staff. The J. Gtr. part consists of chords with a '7' (seventh) chord symbol. The E. Bass part has a simple eighth-note melody. The Band part features a melody with eighth notes and rests. The Rev. Cym. part is silent, with the lyrics 'Naach es noch lang, dae Daach noch su wick,' written below. The Tape Smp. Brs part has a melody with eighth notes and rests. The Tape Smp. Str part has a sustained chord with a '7' chord symbol.

46

Perc.

J. Gtr.

E. Bass

S.

Band.

Band.

Rev. Cym.

Tape Smp. Brs

Tape Smp. Str

Vla.

so soll es blei ben. Die

48

Perc.

J. Gtr.

E. Bass

Band.

Rev. Cym.

Tape Smp. Brs

Tape Smp. Str

Sor je vun mor je, die han doch noch Zi ck,

50

Perc.

J. Gtr.

E. Bass

S.

Band.

Band.

Rev. Cym.

Tape Smp. Brs

Tape Smp. Str

Vla.

so soll es blei ben. Mir

Detailed description of the musical score: The score is for page 25, starting at measure 50. It features ten staves. The Percussion staff has a complex rhythmic pattern with 'x' marks above notes. The J. Gtr. staff has a series of chords with a 'y' mark above each. The E. Bass staff has a simple melodic line. The S. staff has a vocal line with lyrics 'so soll es blei ben. Mir'. The two Band staves have different rhythmic patterns. The Rev. Cym. staff is mostly empty. The Tape Smp. Brs staff has a melodic line. The Tape Smp. Str staff has a sustained chord. The Vla. staff has a melodic line.

52

Perc.

J. Gtr.

E. Bass

Band.

Rev. Cym.

hal de zu sam me, e jal wat pas seet,

Tape Smp. Brs

Tape Smp. Str

54

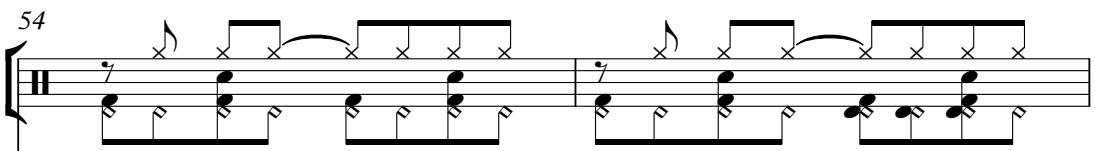
Perc. 

J. Gtr. 

E. Bass 

S. 

Band. 

Band. 

Rev. Cym. 

so soll es blei ben. Kumm,

Tape Smp. Brs 

Tape Smp. Str 

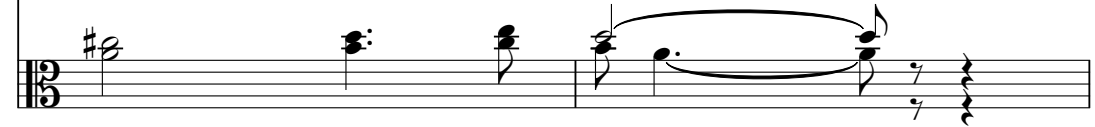
Vla. 

56

Perc.

J. Gtr.

E. Bass

Band.

Rev. Cym.

Tape Smp. Brs

Tape Smp. Str

maach noch e Ruend che, bliev noch e Stuend che, et

Detailed description of the musical score: The score is for measures 56 and 57. The Percussion part features a complex rhythmic pattern with 'x' marks above the staff. The J. Gtr. part consists of chords with a rhythmic pattern. The E. Bass part has a simple melodic line. The Band part features a rhythmic pattern with chords. The Rev. Cym. part is mostly silent, with the lyrics 'maach noch e Ruend che, bliev noch e Stuend che, et' written below. The Tape Smp. Brs part has a melodic line. The Tape Smp. Str part has a melodic line with a large slur.

58

Perc.

J. Gtr.

E. Bass

Band.

Band.

Rev. Cym.

kuennt viel leicht et let zte sin.

Tape Smp. Brs

Tape Smp. Str

Detailed description of the musical score: The score is for page 29, starting at measure 58. It features seven staves. The Percussion staff has a complex rhythmic pattern with 'x' marks above notes. The J. Gtr. staff has a series of chords with a '7' (seventh) marking. The E. Bass staff has a simple melodic line. The two Band staves have different rhythmic patterns. The Rev. Cym. staff is mostly empty, with the lyrics 'kuennt viel leicht et let zte sin.' written below it. The Tape Smp. Brs staff has a melodic line with a sharp sign. The Tape Smp. Str staff has a sustained chord in the bass register.

60

Perc.

J. Gtr.

E. Gtr.

E. Bass

S.

E. Clav.

Band.

Band.

Rev. Cym.

No no no no Mar leen,

Tape Smp. Brs

Tape Smp. Str

Orch. Hit

Vla.

62

Perc.

J. Gtr.

E. Gtr.

E. Bass

S.

E. Clav.

Band.

Band.

Rev. Cym.

wir wol len nicht nach Hau se gehn.

Tape Smp. Brs

Tape Smp. Str

64

Perc.

J. Gtr.

E. Gtr.

E. Bass

S.

E. Clav.

Band.

Rev. Cym.

Tape Smp. Brs

Tape Smp. Str

No no no no Mar leen,

66

Perc.

J. Gtr.

E. Gtr.

E. Bass

S.

E. Clav.

Band.

Band.

Rev. Cym.

Tape Smp. Brs

Tape Smp. Str

wer weiß wenn wir uns wie der sehn.

68

Perc.

J. Gtr.

E. Gtr.

E. Bass

E. Clav.

Band.

Band.

Rev. Cym.

Tape Smp. Brs

Tape Smp. Str

Schau nicht im mer auf die Uh r,

70

Perc.

J. Gtr.

E. Bass

E. Clav.

Band.

Band.

Rev. Cym.

Tape Smp. Brs

Tape Smp. Str

sei doch bitte nicht so stur.

72

Perc.

J. Gtr.

E. Gtr.

E. Bass

S.

E. Clav.

Band.

Band.

Rev. Cym.

No no no no Mar leen,

Tape Smp. Brs

Tape Smp. Str

Vla.

74

Perc. J. Gtr. E. Gtr. E. Bass S. E. Clav. Band Rev. Cym. Tape Smp. Brs Tape Smp. Str Vla.

da fuer ist es viel zu

76

Perc.

J. Gtr.

E. Gtr.

E. Bass

E. Clav.

Band.

Band.

Rev. Cym.

schoen. Nur an ei nem Tag im Jahr, ist keiner von uns

Tape Smp. Brs

Tape Smp. Str

Pad 1

Detailed description of the musical score: The score is for page 38, starting at measure 76. It features ten instrumental tracks and a vocal line. The Percussion track has a complex rhythmic pattern with accents. The J. Gtr. track plays chords with a rhythmic pattern. The E. Gtr. track has a few notes in the first measure. The E. Bass track plays a melodic line. The E. Clav. track plays a rhythmic accompaniment. The two Band tracks have different parts. The Rev. Cym. track is silent. The vocal line has the lyrics 'schoen. Nur an ei nem Tag im Jahr, ist keiner von uns'. The Tape Smp. Brs track has a melodic line. The Tape Smp. Str track has a chordal accompaniment. The Pad 1 track has a melodic line.

78

Perc.

J. Gtr.

E. Bass

E. Clav.

Band.

Rev. Cym.

da, und Mar le ne glaubt es kaum.

Tape Smp. Brs

Tape Smp. Str

Pad 1

80

Perc.

Tub. B.

J. Gtr.

E. Bass

E. Clav.

Band.

Rev. Cym.

Tape Smp. Brs

Tape Smp. Str

Pad 1

Da geht kei ner vor die Tu er, denn da Fei ern

Detailed description of the musical score: The score is for measures 80 and 81. The Percussion part features a complex rhythmic pattern with eighth and sixteenth notes. The Tub. B. part has a melodic line starting in measure 81. The J. Gtr. part consists of chords with a rhythmic pattern. The E. Bass part has a melodic line with eighth notes. The E. Clav. part has a melodic line with eighth notes. The Band part has a melodic line with a long note in measure 80. The Rev. Cym. part is silent. The Tape Smp. Brs part has a melodic line with eighth notes. The Tape Smp. Str part has a melodic line with a long note in measure 80. The Pad 1 part has a melodic line with eighth notes. The vocal line is 'Da geht kei ner vor die Tu er, denn da Fei ern'.

82

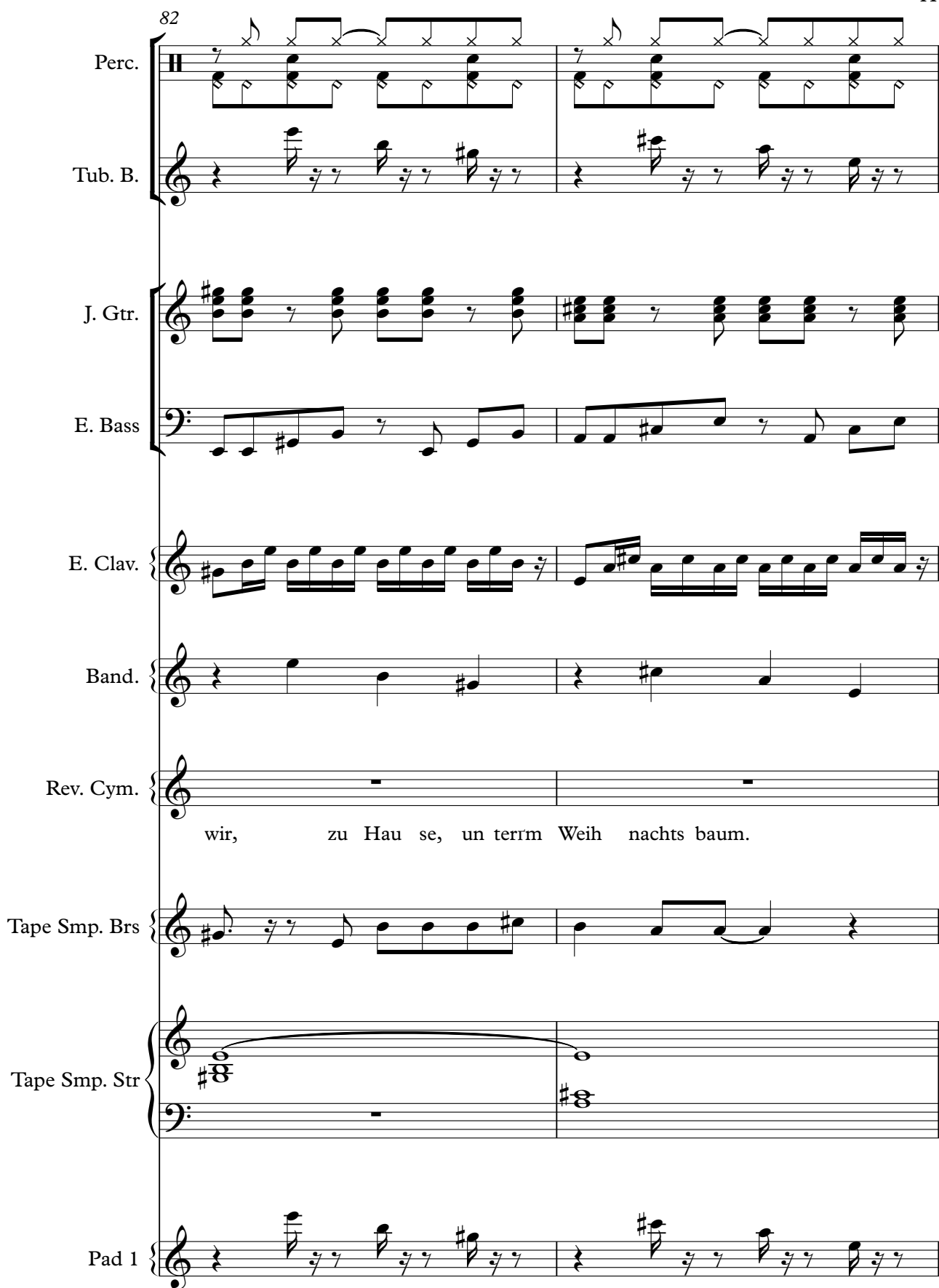

Perc.

Tub. B.

J. Gtr.

E. Bass

E. Clav.

Band.

Rev. Cym.

wir, zu Hau se, un term Weih nachts baum.

Tape Smp. Brs

Tape Smp. Str

Pad 1

84

Perc.

J. Gtr.

E. Gtr.

E. Bass

S.

E. Clav.

Band.

Band.

Rev. Cym.

Tape Smp. Brs

Tape Smp. Str

Orch. Hit

Pad 1

Vla.

No no no no Mar leen,

86

Perc.

J. Gtr.

E. Gtr.

E. Bass

S.

E. Clav.

Band.

Band.

Rev. Cym.

wir wol len nicht nach Hau se gehn.

Tape Smp. Brs

Tape Smp. Str

88

Perc.

J. Gtr.

E. Gtr.

E. Bass

S.

E. Clav.

Band.

Rev. Cym.

Tape Smp. Brs

Tape Smp. Str

No no no no Mar leen,

90

Perc.

J. Gtr.

E. Gtr.

E. Bass

S.

E. Clav.

Band.

Band.

Rev. Cym.

wer weiß wenn wir uns wie der sehn.

Tape Smp. Brs

Tape Smp. Str

92

Perc.

J. Gtr.

E. Gtr.

E. Bass

S.

E. Clav.

Band.

Band.

Rev. Cym.

Tape Smp. Brs

Tape Smp. Str

Schau nicht im mer auf die Uh r,

94

Perc. J. Gtr. E. Bass S. E. Clav. Band. Band. Rev. Cym. Tape Smp. Brs Tape Smp. Str.

sei doch bit te nicht so stu r.

96

Perc.

J. Gtr.

E. Gtr.

E. Bass

S.

E. Clav.

Band.

Band.

Rev. Cym.

No no no no Mar leen,

Tape Smp. Brs

Tape Smp. Str

Vla.

98

Perc.

J. Gtr.

E. Gtr.

E. Bass

S.

E. Clav.

Band.

Rev. Cym.

Tape Smp. Brs

Tape Smp. Str

Vla.

dafuer ist es viel zu schoen.

100

Perc.

J. Gtr.

E. Gtr.

E. Bass

S.

E. Clav.

Band.

Band.

Rev. Cym.

No no no no Mar leen,

Tape Smp. Brs

Tape Smp. Str

Vla.

102

Perc.

J. Gtr.

E. Gtr.

E. Bass

S.

E. Clav.

Band.

Band.

Rev. Cym.

wir wol len nicht nach Hau se gehn.

Tape Smp. Brs

Tape Smp. Str

104

Perc.

J. Gtr.

E. Gtr.

E. Bass

S.

E. Clav.

Band.

Rev. Cym.

Tape Smp. Brs

Tape Smp. Str

No no no no Mar leen,

106

Perc.

J. Gtr.

E. Gtr.

E. Bass

S.

E. Clav.

Band.

Band.

Rev. Cym.

wer weiß wenn wir uns wieder sehn.

Tape Smp. Brs

Tape Smp. Str

108

Perc.

J. Gtr.

E. Gtr.

E. Bass

S.

E. Clav.

Band.

Band.

Rev. Cym.

Tape Smp. Brs

Tape Smp. Str

Schau nicht im mer auf die Uh r,

110

Perc.

J. Gtr.

E. Bass

S.

E. Clav.

Band.

Band.

Rev. Cym.

Tape Smp. Brs

Tape Smp. Str

sei doch bit te nicht so stu r.

112

Perc.

J. Gtr.

E. Gtr.

E. Bass

S.

E. Clav.

Band.

Band.

Rev. Cym.

No no no no Mar leen,

Tape Smp. Brs

Tape Smp. Str

Vla.

114

Perc.

J. Gr.

E. Gr.

E. Bass

S.

E. Clav.

Band.

Rev. Cym.

Tape Smp. Brs

Tape Smp. Str

Vla.

dafuer ist es viel zu schoen.

116

Perc.

J. Gtr.

E. Gtr.

E. Bass

E. Clav.

Band.

Band.

Tape Smp. Str.

Pad 1

Vla.

118

Perc.

J. Gtr.

E. Gtr.

E. Bass

E. Clav.

Band.

Tape Smp. Str

Pad 1

Vla.

120

Perc.

Tub. B.

J. Gtr.

E. Gtr.

E. Bass

S.

E. Clav.

Band.

Band.

Rev. Cym.

Tape Smp. Brs

Tape Smp. Str

Orch. Hit

Pad 1

Vla.

Deutsch - 175030

Percussion

♩ = 126,000130

5

8

12

16

20

24

28

31

34

V.S.

Percussion

72

75

79

83

87

90

93

96

99

102

V.S.

Percussion

105

108

111

114

117

122

Empty musical notation for measure 122, consisting of two staves with a double bar line.

42

46

50

54

58

62

66

70

74

78

122

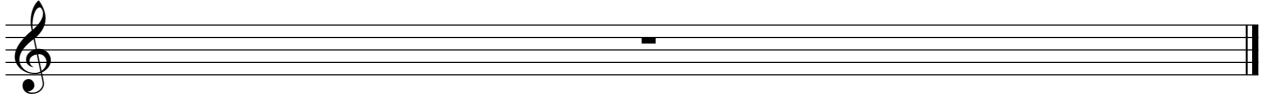

Electric Guitar Deutsch - 175030

♩ = 126,000130

85

90

98

103

107

115

118

122

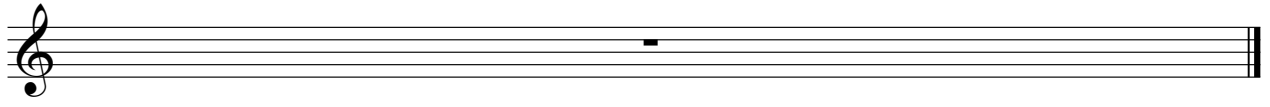

Deutsch - 175030
5-string Electric Bass

♩ = 126,000130

V.S.

41

45

49

53

57

61

65

69

73

77

81

85

89

93

97

101

105

109

113

117

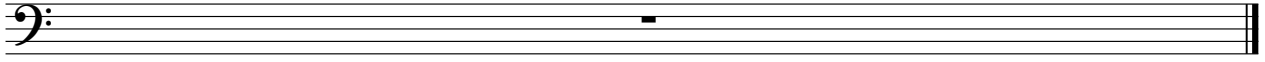

Soprano

Deutsch - 175030

♩ = 126,000130

12

2

18

2

4

28

33

4

41

3

48

2

2

56

4

64

4

72

8

84

89

94

99

104

110

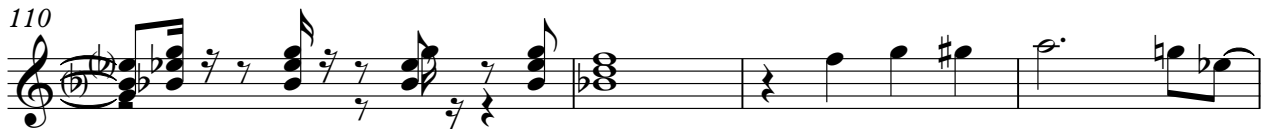

114

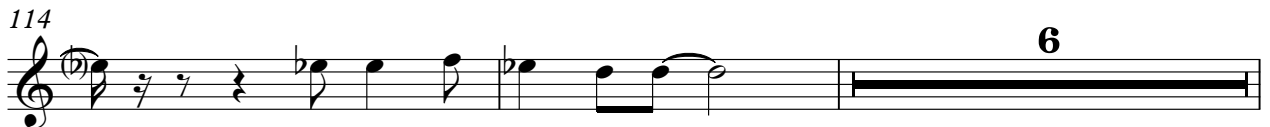

122

Deutsch - 175030
Electric Clavichord

♩ = 126,000130

5

8

11

17

30

33

36

39

42

17

91

122

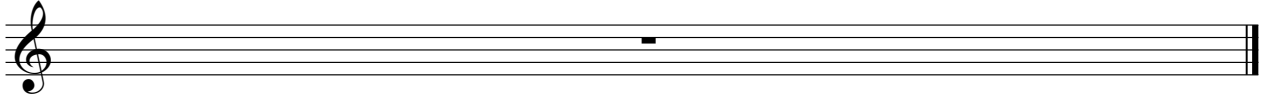

Bandoneon Deutsch - 175030

♩ = 126,000130

13 3

18 3 3

26 8

37 7 7

47 3 3

55 3

61 2

66

69

4

77

83

2

90

95

3

102

2

108

113

3

119

Bandoneon Deutsch - 175030

♩ = 126,000130

10

13

16

19

22

25

29

32

35

38

V.S.

41

44

47

50

53

56

59

62

65

68

71

74

77

8

87

90

93

96

99

102

105

108

111

114

116

122

Deutsch - 175030

Reverse Cymbals

♩ = 126,000130

(c) 2003 by GEERDES midimusic WWW:20031026-1014544

No no Marleen
Black Fluss

9 GEMA - alle Urheber- und Leistungsschutzrechte vorbehalten

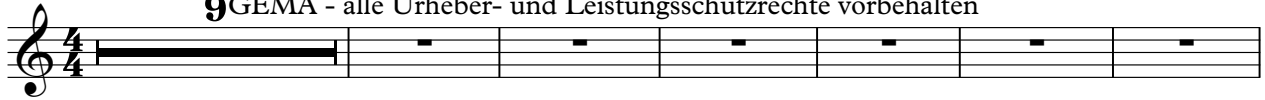

(c) 2003 by GEERDES midimusic WWW:20031026-1014544
No no Marleen, so soll es sein. Em Firer, do

simed, so soll es sein. Bei we dje, je dan, ach, so soll es sein. Unwen, sp, ed, ei

Bia, ra, ed, sig, ah, z, em Chor: Nonono no Mar, w, id, ich, t, H, a, g, e, h, n.

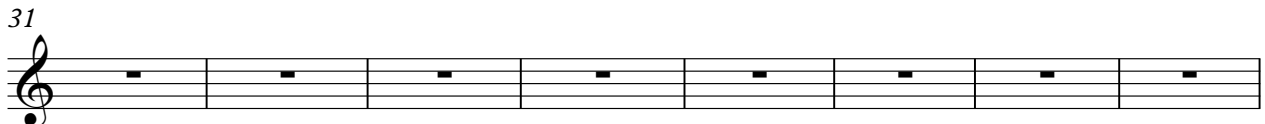

Nonono no Mar, w, id, ich, t, H, a, g, e, h, n. Sch, u, h, l, e, U, h, r, s, c, h, l, i, c, h, t, s, t, u, r.

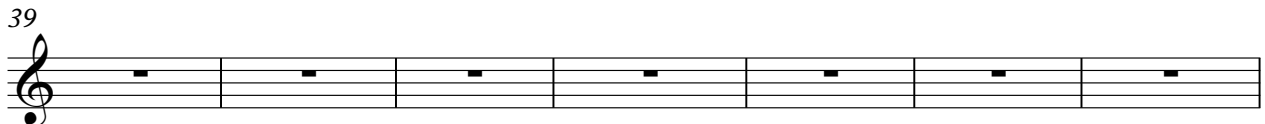

Nonono no Mar, d, a, f, i, s, t, r, e, s, v, i, e, l, h, o, e, n. D, i, N, a, c, h, d, a, D, a, n, c, h, w, i, c, k,

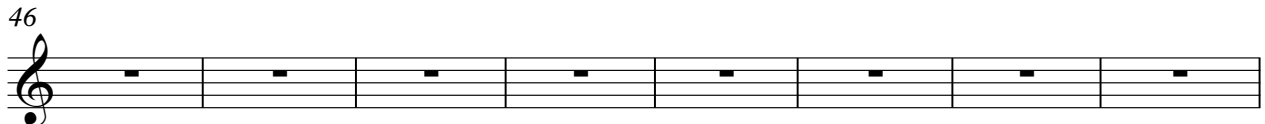

so soll es sein. Die, S, c, h, u, h, l, e, d, i, e, h, o, b, Z, i, k, so soll es sein. M, i, r, h, a, l, z, a, m, e, j, a, p, e, s, e, t,

so soll es sein. K, u, m, m, a, r, k, e, n, d, e, b, l, i, e, b, e, n, d, e, a, u, e, r, l, e, t, z, t, e, s, i, n. Nonono

no Mar, w, id, ich, t, H, a, g, e, h, n. Nonono no Mar, w, id, ich, t, H, a, g, e, h, n.

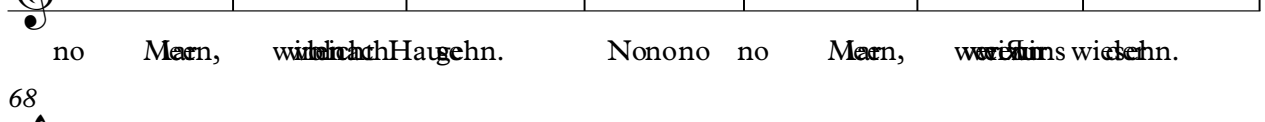

Sch, u, h, l, e, U, h, r, s, c, h, l, i, c, h, t, s, t, u, r. Nonono no Mar, d, a, e, i, s, t, e, s, v, i, e, l,

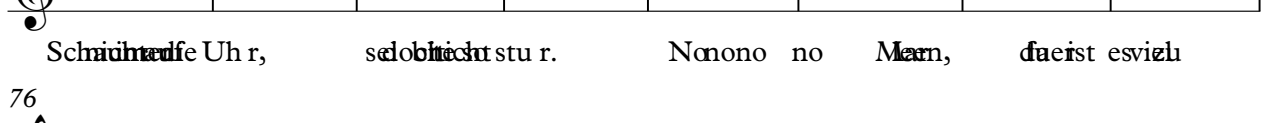

sch, o, n, e, m, i, t, a, g, i, h, r, k, i, s, t, u, s, d, a, u, n, d, M, a, n, g, l, a, u, t, u, m. D, e, g, e, h, n, d, i, e, T, e, r, e, n, d, e, r, n, w, i, r, z, u, h, a, u, s, e, n,

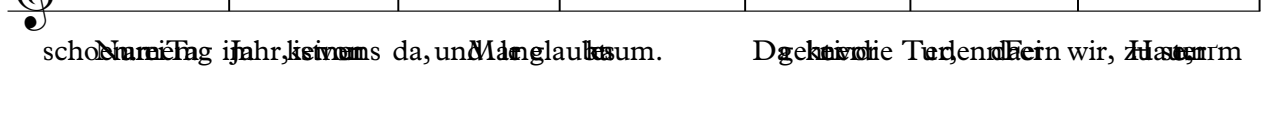

sch, o, n, e, m, i, t, a, g, i, h, r, k, i, s, t, u, s, d, a, u, n, d, M, a, n, g, l, a, u, t, u, m. D, e, g, e, h, n, d, i, e, T, e, r, e, n, d, e, r, n, w, i, r, z, u, h, a, u, s, e, n,

Reverse Cymbals

83

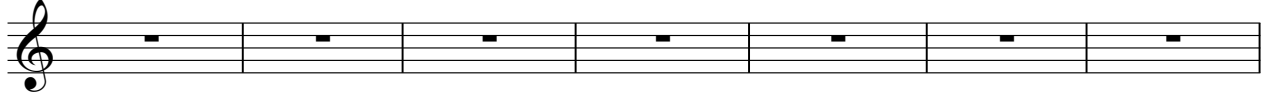

~~Wahrheit~~ n. Nonono no ~~Maen~~, ~~wahrheit~~ Hagehn. Nonono no ~~Maen~~,

90

~~wahrheit~~ n. ~~wahrheit~~ n. Schmeide die Uh r, seloblichtu stu r. Nonono no ~~Maen~~,

98

dafur es viel ~~sch~~oen. Nonono no ~~Maen~~, ~~wahrheit~~ Hagehn. Nonono

105

no ~~Maen~~, ~~wahrheit~~ n. ~~wahrheit~~ n. Schmeide die Uh r, seloblichtu stu r.

112

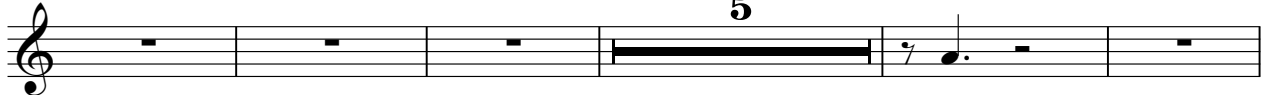

Nonono no ~~Maen~~, ~~dafur~~ es viel ~~sch~~oen.

122

Deutsch - 175030
Tape Sampler Keyboard [Brass]

♩ = 126,000130

9

13

18

22

26

31

36

41

46

51

V.S.

103

108

112

122

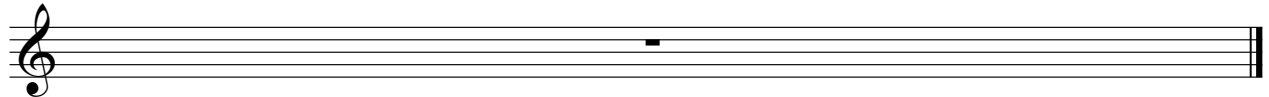

56

65

74

83

92

101

110

117

122

Orchestra Hit Deutsch - 175030

♩ = 126,000130

26 32

This block contains the first system of musical notation. It starts with a treble clef and a 4/4 time signature. Above the staff, the tempo is indicated as ♩ = 126,000130. The system contains four measures. Measure 26 is a whole rest. Measure 27 contains a quarter note followed by a quarter rest. Measure 28 is a whole rest. Measure 29 contains a quarter note followed by a quarter rest. Measure 30 is a whole rest. Measure 31 contains a quarter note followed by a quarter rest. Measure 32 is a whole rest.

61

23 35

This block contains the second system of musical notation. It starts with a treble clef. The system contains five measures. Measure 61 is a whole rest. Measure 62 contains a quarter note followed by a quarter rest. Measure 63 is a whole rest. Measure 64 contains a quarter note followed by a quarter rest. Measure 65 is a whole rest.

122

122

This block contains the third system of musical notation. It starts with a treble clef. The system contains one measure, which is a whole rest.

Viola

Deutsch - 175030

♩ = 126,000130

7

14

22

40

51

61

85

101

116

2

Viola

122

