

♩ = 130,000137

Horn in F

Baroque Trumpet

Percussion

Jazz Guitar

Koto

Electric Bass

Alto

Bandoneon

Celesta

Orchestra Hit

© 2003 by Stipf Music, Berlin
www.stipf-music.com
BGM by GHERDES midimusic WWW:20031026-1014544
Stippfütche

5

Hn.

Perc.

Koto

E. Bass

A.

Orch. Hit

A lo ha A lo ha A lo ha un A laaf.

9

Hn.

Bar. Tpt.

Perc.

J. Gtr.

Koto

E. Bass

Band.

Mir woll ten op en

12

Hn.

Bar. Tpt.

Perc.

J. Gtr.

Koto

E. Bass

Band.

Sit zung jonn, mas keet mit al le Mann, die Kaa ten hatt drr

16

Hn.

Bar. Tpt.

Perc.

J. Gtr.

Koto

E. Bass

Band.

Scheng be sorch, do kuett mer soens nit draan. Mir

19

Hn.

Perc.

J. Gtr.

Koto

E. Bass

Band.

wo ren kaum de Duer e ren, do jing et herr lich af,

22

Hn.

Bar. Tpt.

Perc.

J. Gtr.

Koto

E. Bass

Band.

A lo ha reef dae jan ze saal, ün

25

Hn.

Bar. Tpt.

Perc.

J. Gtr.

Koto

E. Bass

A.

Band.

nit wie soens A laaf. Stip pe Stip pe

28

Hn.

Bar. Tpt.

Perc.

J. Gtr.

Koto

E. Bass

A.

Band.

Cel.

Stip pe Stip pe foett che es doch wirk lich ja nit schwer, Stip pe Stip pe

32

Hn.

Bar. Tpt.

Perc.

J. Gtr.

Koto

E. Bass

A.

Band.

Cel.

Stip pe foett che ein mol hin un ein mol her.

35

Hn.

Bar. Tpt.

Perc.

J. Gtr.

Koto

E. Bass

A.

Band.

Cel.

Stip pe Stip pe Stip pe Stip pe foett che es der rein ste Stoss ver kehr,

39

Hn.

Bar. Tpt.

Perc.

J. Gtr.

Koto

E. Bass

A.

Band.

Cel.

ob von vuer re o der hin gen Stip pe foett che

42

Hn.

Bar. Tpt.

Perc.

J. Gtr.

Koto

E. Bass

A.

Band.

Cel.

kruezz un quer. Ma rie Lou i se

46

Hn.

Perc.

J. Gtr.

Koto

E. Bass

Band.

en drr Paus sang Er ge hoert zu mir, La met tas Lo la

50

Hn.

Perc.

J. Gtr.

Koto

E. Bass

Band.

jov en Rund Cham pag ner aan drr Duer, dae Kel lner, dae hatt

54

Hn.

Perc.

J. Gtr.

Koto

E. Bass

Band.

Strap se aan un nit sing schwat ze Jack, die

57

Hn.

Bar. Tpt.

Perc.

J. Gtr.

Koto

E. Bass

A.

Band.

Ro sa Fun ken op 'n Buehn, stief staats dat Boetz je

60

Hn.

Bar. Tpt.

Perc.

J. Gtr.

Koto

E. Bass

A.

Band.

Cel.

spack. Stip pe Stip pe Stip pe Stip pe foett che es doch wirk lich

64

Hn.

Bar. Tpt.

Perc.

J. Gtr.

Koto

E. Bass

A.

Band.

Cel.

ja nit schwer, Stip pe Stip pe Stip pe foett che

67

Hn.

Bar. Tpt.

Perc.

J. Gtr.

Koto

E. Bass

A.

Band.

Cel.

ein mol hin un ein mol her. Stip pe Stip pe

70

Hn.
Bar. Tpt.
Perc.
J. Gtr.
Koto
E. Bass
A.
Band.
Cel.

Stip pe Stip pe foett che es der rein ste Stoss ver kehr,

73

Hn.
Bar. Tpt.
Perc.
J. Gtr.
Koto
E. Bass
A.
Band.
Cel.

ob von vuer re o der hin gen Stip pe foett che

76

Hn.

Bar. Tpt.

Perc.

J. Gtr.

Koto

E. Bass

A.

Band.

Cel.

kruezz un quer. Em Joe ze nich ver jnoech mrr sich su joot et jeiht em

81

Hn.

Perc.

J. Gtr.

Koto

E. Bass

A.

Band.

Frack Do jae jen jlaenz et Glo ri a em ro sa ru de

85

Hn.

Bar. Tpt.

Perc.

J. Gtr.

Koto

E. Bass

A.

Band.

Orch. Hit

Lack.

88

Hn.

Bar. Tpt.

Perc.

J. Gtr.

Koto

E. Bass

A.

Band.

Orch. Hit

Stip pe Stip pe Stip pe Stip pe foett che

91

Hn.
Bar. Tpt.
Perc.
J. Gtr.
Koto
E. Bass
A.
Band.
Cel.

es doch wirk lich ja nit schwer, Stip pe Stip pe

94

Hn.
Bar. Tpt.
Perc.
J. Gtr.
Koto
E. Bass
A.
Band.
Cel.

Stip pe foett che ein mol hin un ein mol her.

97

100

103

Hn.

Bar. Tpt.

Perc.

J. Gtr.

Koto

E. Bass

A.

Band.

Cel.

Stip pe foett che kruezz un quer. o b von vuer re

106

Hn.

Bar. Tpt.

Perc.

J. Gtr.

Koto

E. Bass

A.

Band.

Cel.

o der hin gen Stip pe foett che es mit schwer

109

Hn.

Bar. Tpt.

Perc.

J. Gr.

Koto

E. Bass

A.

Band.

Cel.

Orch. Hit

44

49

54

59

64

69

74

79

84

3

92

97

102

106

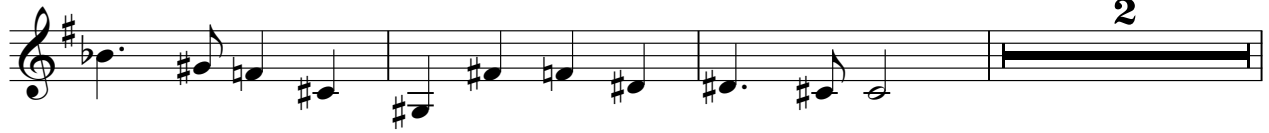

111

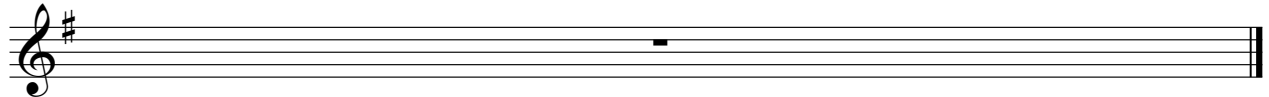

Baroque Trumpet Deutsch - 175890

♩ = 130,000137

8

11

18

26

28

31

34

37

41

98

102

107

109

111

Deutsch - 175890

Percussion

♩ = 130,000137

5

8

11

14

17

21

25

28

31

6

V.S.

34

38

42

46

49

52

56

60

63

66

70

74

78

82

86

90

93

96

100

104

V.S.

4

Percussion

107

111

♩ = 130,000137

8

11

14

17

20

23

26

29

32

34

37

40

43

47

50

53

56

59

62

65

94

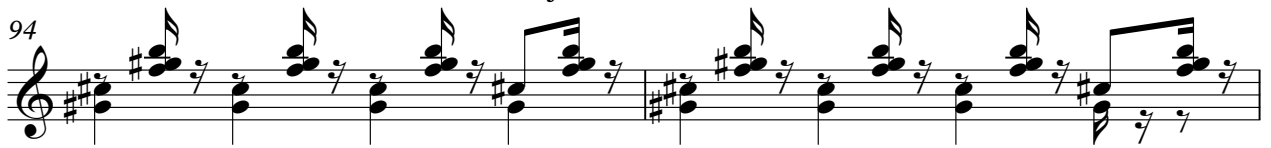

96

98

100

102

104

106

108

Deutsch - 175890

Koto

♩ = 130,000137

(c) 2003 by GEERDES midimusic WWW:20031026-1014544
Stippe alle Urheber- und Leistungsschutzrechte vorbehalten
Відскривити

(c) 2003 by GEERDES midimusic WWW:20031026-1014544 Mir wollen open Singen, mas keetmit le

14

Mann, die Katerhalschong, dokumentsidraan. Mir worden Duer een, do jinget hief,

22

A lo ha reef dae

24

jan ze Saal, un nit wie soens A laaf.

27

StippeStippe Stippe the eslockirlich ja suttwer, StippeStippe Stippe the eimohinun

34

ein moer. StippeStippe Stippe the esdereinste Stossverehr, obvonneere o ddingen

41

Stippe the kruzze unner. Ma ri Loui se edrus sang Er goert zu mir, La

49

met tas Lo la joverund Cham pag ner aan drr Duer, dae

53

Kel lner, dae hatt Strap seaan un nit singschwatz Jack, die

57

Ro sa Fun ken op drr Buehn, stief

59

staats dat Boetz je spack. StippeStippe StippeStippe the eslockirich

64

ja schtwer, StippeStippe StippeStippe the eimohinun ein mbr. StippeStippe StippeStippe the

71

esdereinste Stossverhr, obvnuerre o dhirgen StippeStippe thekruetzzauner. Em

78

Joe zachtver jnoenrich sujootetjeihem Frack Do jae janzet Glo ria em ro sa ru de

85

Lack. StippeStippe StippeStippe the eslockirich ja schtwer, StippeStippe StippeStippe the

95

eimohinun ein mbr. StippeStippe StippeStippe the esdereinste Stossverhr, obvnuerre

102

o dhirgen StippeStippe thekruetzzauner. o bvnuerre o dhirgen StippeStippe the es schtwer

111

♩ = 130,000137

2

6

13

19

25

30

35

39

45

51

57

62

68

73

78

83

87

92

97

Deutsch - 175890

Alto

♩ = 130,000137

3

6 18

27

33 2

39

43 14

59

65

71 2

75

Bandoneon Deutsch - 175890

♩ = 130,000137

10

13

16

19

21

23

V.S.

25

28

32

36

40

45

48

51

53

55

57

59

V.S.

62

66

70

74

79

85

87

89

93

96

99

104

107

111

Celesta

Deutsch - 175890

♩ = 130,000137

28

33

38

42

65

71

75

91

Celesta

95

95

100

100

104

104

107

107

111

111

