

Deutsch - 239900

♩ = 94,998039

De Räuber GEMA - alle Urheber- und Leistungsschutz

♩ = 94,998039 (c) 2003 by GEERDES midimusic WWW:200311

Ich han dich immer noch jahn GEERDES midimusic WWW:20031120-1018396

Whist. Perc. J. Gtr. E. Gtr. E. Bass Organ Band. Tape Smp. Str.

4

- Alto Sax.**: Treble clef, mostly rests with some notes in the second measure.
- Whist.**: Treble clef, playing a melodic line with a key signature of one flat.
- Perc.**: Two staves, one with a drum set notation (x's) and one with a bass line.
- J. Gtr.**: Treble clef, playing a rhythmic pattern of eighth notes.
- E. Gtr.**: Treble clef, playing a series of chords.
- E. Bass**: Bass clef, playing a melodic line.
- Organ**: Treble clef, playing a simple melodic line.
- Band.**: Treble clef, playing a melodic line.
- Tape Smp. Str**: Treble and Bass clefs, playing a melodic line with a long sustain.
- Vla.**: Bass clef, mostly rests.

Ichhändich

6

Alto Sax.

Perc.

J. Gtr.

E. Gtr.

E. Bass

Tape Smp. Str

Vla.

im mernoch ja n so ja n wie fr ь

8

Alto Sax.

Perc.

J. Gtr.

E. Gtr.

E. Bass

Tape Smp. Str

Vla.

her. Ich han dich im

10

Alto Sax.

Perc.

J. Gtr.

E. Gtr.

E. Bass

A.

Tape Smp. Str

Vla.

mer noch ja, bliev doch bei

12

Alto Sax.

Perc.

J. Gtr.

E. Gtr.

E. Bass

A.

Tape Smp. Str

Vla.

mir.

14

Alto Sax.

Perc.

J. Gtr.

J. Gtr.

E. Gtr.

E. Bass

Syn. Voice

Tape Smp. Str

Pad 1

Vla.

Et deit mer Leid, ich han ne Feh ler je maat,

16

Alto Sax.

Perc.

J. Gtr.

J. Gtr.

E. Gtr.

E. Bass

Syn. Voice

Tape Smp. Str

Pad 1

Vla.

- Alto Sax.**: Melodic line in treble clef, starting with a quarter rest, followed by eighth and quarter notes.
- Perc.**: Drum part with a consistent rhythmic pattern of eighth notes and accents.
- J. Gtr.**: Two guitar parts. The first is a rhythmic accompaniment with eighth notes. The second is mostly silent with some melodic fragments.
- E. Gtr.**: Electric guitar part with a series of chords, some marked with a flat (b).
- E. Bass**: Electric bass line in bass clef, providing a steady accompaniment.
- Syn. Voice**: Synthesizer voice part, mostly silent.
- Tape Smp. Str**: Tape sample strings part, featuring a long note in the treble clef and a chord in the bass clef.
- Pad 1**: Pad part, mostly silent.
- Vla.**: Viola part, mostly silent.

ahn Kummer han ich do bei nit je daach.

18

Alto Sax.

Perc.

J. Gtr.

J. Gtr.

E. Gtr.

E. Bass

Syn. Voice

Tape Smp. Str

Pad 1

Vla.

Jetzt setz ich he su janz al lein

20

Alto Sax.

Perc.

J. Gtr.

J. Gtr.

E. Gtr.

E. Bass

A.

Syn. Voice

Tape Smp. Str

Vla.

un luurjanzdeef en mi Glas eren. Ich han dich

22

Alto Sax.

Perc.

J. Gtr.

E. Gtr.

E. Bass

A.

Tape Smp. Str

Vla.

im memochjan (so jan) so jan wie frb

24

Alto Sax.

Perc.

J. Gtr.

J. Gtr.

E. Gtr.

E. Bass

A.

Tape Smp. Str

Vla.

her (Oh oh oh oh) Ich han dich im

26

Alto Sax.

Perc.

J. Gtr.

J. Gtr.

E. Gtr.

E. Bass

A.

Tape Smp. Str

Vla.

mernoch jän (so jän) blieb doch bei

28

Alto Sax.

Perc.

J. Gtr.

E. Gtr.

E. Bass

A.

Tape Smp. Str

Vla.

mir.

30

Alto Sax.

Perc.

J. Gtr.

J. Gtr.

E. Gtr.

E. Bass

Syn. Voice

Tape Smp. Str

Pad 1

Vla.

Ich han je daach et jing och oh ne dich,

32

et јдvnochmilGьск op d'r Welt fьr mich.

34

Alto Sax.

Perc.

J. Gtr.

J. Gtr.

E. Gtr.

E. Bass

Syn. Voice

Tape Smp. Str

Pad 1

Vla.

Doch loЯ dir sa re et wor ja nix su

36

un wi der stehlich su per joot wie du. Ich han dich

38

Alto Sax.

Perc.

J. Gtr.

E. Gtr.

E. Bass

A.

Tape Smp. Str

Vla.

im memochjan (so jan) so jan wie fr̃

40

Alto Sax.

Perc.

J. Gtr.

J. Gtr.

E. Gtr.

E. Bass

A.

Tape Smp. Str

Vla.

her (Oh oh oh oh) Ich han dich im

42

Alto Sax.

Perc.

J. Gtr.

J. Gtr.

E. Gtr.

E. Bass

A.

Tape Smp. Str

Vla.

mernoch jän (so jän) blieb doch bei

Detailed description of the musical score: The score is for measures 42, 43, and 44. The Alto Saxophone part has a melodic line with a quarter rest in measure 43. The Percussion part features a complex rhythmic pattern with snare and tom-tom hits. The first J. Gtr. part has a rhythmic accompaniment with eighth notes and chords. The second J. Gtr. part has a sustained chord in measure 42 and a rest in measure 43. The E. Gtr. part plays a series of chords with a rhythmic pattern. The E. Bass part has a melodic line with eighth notes. The A. (Trumpet) part has a melodic line with a quarter rest in measure 43. The Tape Smp. Str. part has a sustained chord in measure 42 and a melodic line in measure 43. The Vla. part has a melodic line with a quarter rest in measure 43.

44

Alto Sax. 

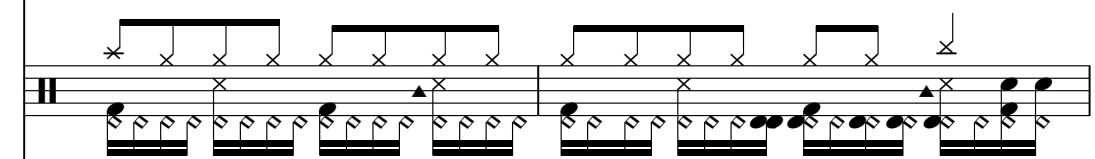
Perc. 

J. Gtr. 

E. Gtr. 

E. Bass 

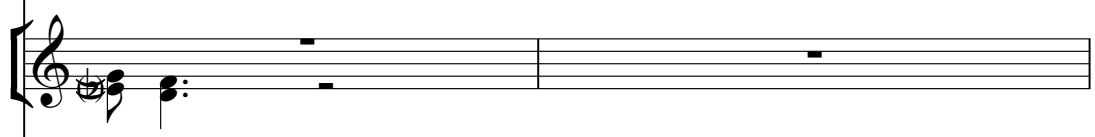
A. 

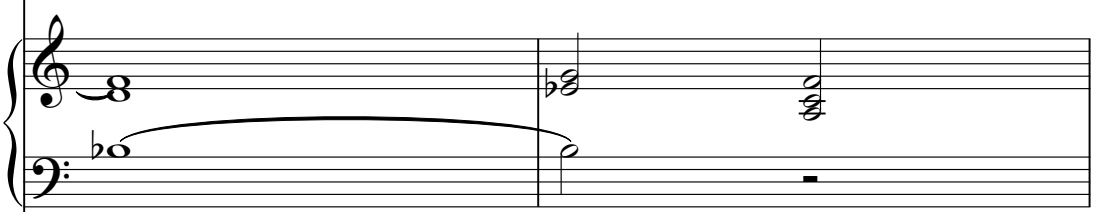
Tape Smp. Str 

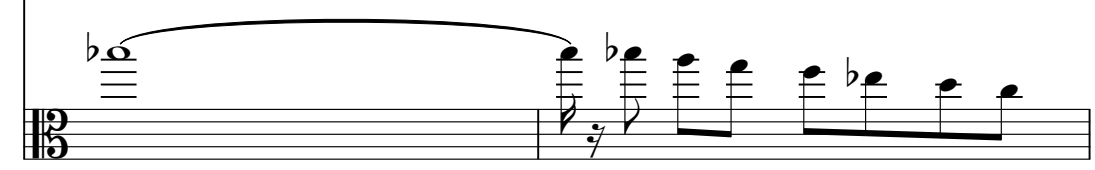
Vla. 

mir.

Ich

46

Alto Sax.

Perc.

J. Gtr.

E. Gtr.

E. Bass

A.

Tape Smp. Str

Vla.

han dich, Ich han dich jän

- Alto Sax.**: Treble clef, key signature of one flat. Measure 46 has a whole note G4. Measure 47 has a half note G4 and a quarter note G4.
- J. Gtr.**: Treble clef, key signature of one flat. Features a rhythmic pattern of eighth notes with accents.
- E. Gtr.**: Treble clef, key signature of one flat. Features a rhythmic pattern of eighth notes with accents.
- E. Bass**: Bass clef, key signature of one flat. Features a rhythmic pattern of eighth notes with accents.
- A.**: Treble clef, key signature of one flat. Features a melodic line with a half note G4 and a quarter note G4.
- Tape Smp. Str**: Treble clef, key signature of one flat. Features a sustained chord of G4 and B4.
- Vla.**: Bass clef, key signature of one flat. Features a melodic line with a half note G4 and a quarter note G4.

Lyrics: han dich, Ich han dich jän

48

Alto Sax.

Perc.

J. Gtr.

E. Gtr.

E. Bass

A.

Tape Smp. Str

Vla.

(Oh oh oh) so

50

Alto Sax.

Whist.

Perc.

J. Gtr.

E. Gtr.

E. Bass

A.

Organ

Band.

Tape Smp. Str

Vla.

jan (so jan) blieb doch bei

52

Alto Sax.

Whist.

Perc.

J. Gtr.

E. Gtr.

E. Bass

A.

Organ

Band.

Tape Smp. Str

Vla.

mir.

54

Alto Sax.

Whist.

Perc.

J. Gtr.

E. Gtr.

E. Bass

Organ

Band.

Tape Smp. Str

Vla.

Ich han dich

56

Alto Sax.

Perc.

J. Gtr.

E. Gtr.

E. Bass

A.

Tape Smp. Str

Vla.

im memochjan (so jan) so jan wie frb

58

Alto Sax.

Perc.

J. Gtr.

J. Gtr.

E. Gtr.

E. Bass

A.

Tape Smp. Str

Vla.

her (Oh oh oh oh) Ich han dich im

60

Alto Sax.

Perc.

J. Gtr.

J. Gtr.

E. Gtr.

E. Bass

A.

Tape Smp. Str

Vla.

merno ch ja n (so ja n) bliev doch bei

62

Alto Sax.

Perc.

J. Gtr.

E. Gtr.

E. Bass

A.

Tape Smp. Str

Vla.

mir. Ich bruch nit vill

- Alto Sax.**: Melodic line with a slur over the first measure and a rest in the second.
- Perc.**: Complex rhythmic accompaniment with multiple layers of notes and rests.
- J. Gtr.**: Rhythmic accompaniment with eighth and sixteenth notes.
- E. Gtr.**: Chordal accompaniment with block chords and rests.
- E. Bass**: Bass line with eighth and sixteenth notes.
- A.**: Trumpet part with a few notes and rests.
- Tape Smp. Str**: String part with a long slur across both measures.
- Vla.**: Viola part with a long slur across both measures and some melodic movement.

Lyrics: mir. Ich bruch nit vill

64

Alto Sax.

Perc.

J. Gtr.

E. Gtr.

E. Bass

Tape Smp. Str

Vla.

zum Glück ich sin, ich bruch do zo nur dich. Denn oh ne dich

66

Alto Sax.

Perc.

J. Gtr.

E. Gtr.

E. Bass

Tape Smp. Str

Vla.

es al les numoch half su schijn f6rmich. Ich han dich im

68

Alto Sax.

Whist.

Perc.

J. Gtr.

E. Gtr.

E. Bass

A.

Organ

Band.

Tape Smp. Str

Vla.

mer noch ja(n) (so ja(n) blieb doch bei

70

Alto Sax.

Whist.

Perc.

J. Gtr.

E. Gtr.

E. Bass

A.

Organ

Band.

Tape Smp. Str

Vla.

mir.

72 37

Whist.

Perc.

J. Gtr.

J. Gtr.

E. Gtr.

E. Bass

Organ

Band.

Tape Smp. Str

Vla.

74

Whist.

Perc.

J. Gtr.

J. Gtr.

E. Gtr.

E. Bass

Organ

Band.

Tape Smp. Str

Vla.

76 39

Whist.

Perc.

J. Gtr.

J. Gtr.

E. Gtr.

E. Bass

Organ

Band.

Tape Smp. Str

Vla.

78

Alto Sax.

Whist.

Perc.

J. Gtr.

J. Gtr.

E. Gtr.

E. Bass

A.

A.

Organ

Band.

Syn. Voice

Tape Smp. Str

Pad 1

Vla.

Deutsch - 239900  
Alto Saxophone

♩ = 94,998039

4

9

14

18

22

27

32

36

40

43

Alto Saxophone

46

51

57

61

65

68

80

Deutsch - 239900

Whistling

♩ = 94,998039

Deutsch - 239900

Percussion

♩ = 94,998039

V.S.

Percussion

Percussion

43

45

47

49

51

53

56

58

60

62

V.S.

Percussion

64

66

68

70

72

74

76

80

Deutsch - 239900  
Jazz Guitar

♩ = 94,998039

V.S.

31

34

37

40

43

46

49

52

55

58

61

64

67

70

73

76

80

Deutsch - 239900  
Jazz Guitar

♩ = 94,998039

13

20

3

3

30

3

38

3

16

60

11

75

11

80

11

Deutsch - 239900  
Electric Guitar

♩ = 94,998039

V.S.

62

65

68

71

74

76

80

34

37

41

44

47

50

53

56

59

62

65

68

71

74

77

Alto Deutsch - 239900

♩ = 94,998039

10

9

22

27

9

39

43

49

3

56

61

5

69

9

80

Alto Deutsch - 239900

♩ = 94,998039

20 15

37

42

80

Deutsch - 239900  
Rock Organ

♩ = 94,998039

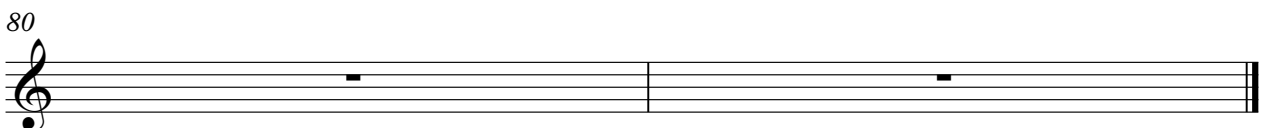
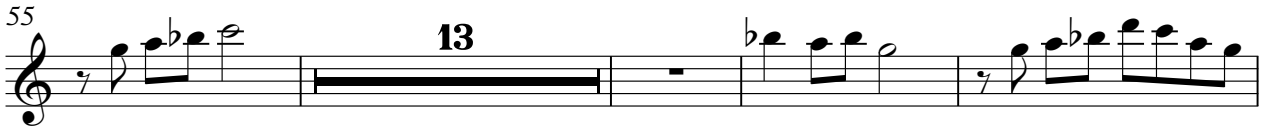

Deutsch - 239900  
Synth Voice

♩ = 94,998039

**14**

**20**

**10**

**2**

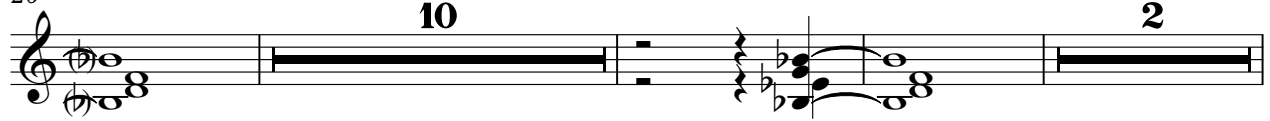

**35**

**43**

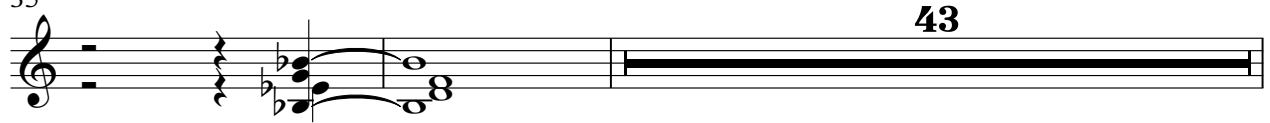

**80**

Deutsch - 239900  
Tape Sampler Keyboard [Strings]

♩ = 94,998039

8

16

24

32

40

V.S.

48

54

61

68

74

80

Deutsch - 239900  
Pad 1 (New Age)

♩ = 94,998039

**13**

**20**

**10**

**35**

**44**

Deutsch - 239900  
Viola

♩ = 94,998039

GEMA - alle Urheber- und Leistungsschutzrechte vorbehalten

Ich han dich immer noch jahn

De Rauber

© (c) 2003 by GEERDES midimusic WWW:20031120-1018396

(c) 2003 by GEERDES midimusic WWW:20031120-1018396 so dwe her. ~~Ich han dich,~~

11

blicho bei mir. Ich han dich Fejraat, a Kuchelheit dach. Jesich sanz

19

alein unjarzefen Glas eren. Ich han dich immer jahn (so jahn) so jahn wifrb

24

her (Ohoh oh oh) Ich han dich (so jahn) blicho bei mir.

29

Ich han dich oh dich, in der Welt nich. Dohsawja

35

nisu unklarheit wifrbich immer jahn (so jahn) so jahn wifrb her (Ohohoh

41

oh) Ich han dich (so jahn) blicho bei mir. Ich

46

han dich, Ich han dich jahn (Oh

49

ohoh) so jahn (so jahn) blicho bei mir.

2

Viola

55

Ich han dich im ~~meim~~ (so jdn) so jdnwie ~~er~~ her (Oh oh oh

59

oh) ~~Ich~~ ~~im~~ ~~meim~~ (so jdn) blicke bei mir. Ich ~~truch~~ ~~will~~

64

z ~~Glück~~ ~~ich~~ ~~habe~~ ~~so~~ ~~ndich~~ ~~Den~~ ~~ndich~~ ~~es~~ ~~als~~ ~~so~~ ~~ich~~ ~~im~~ ~~fin~~ ~~ich~~ ~~had~~ ~~ich~~ ~~im~~ ~~meim~~ (so jdn)

69

blicke bei mir.

74

80