

Deutsch - 246580

♩ = 113,997574

Alto Saxophone

Alto Saxophone

Trombone

Percussion

Jazz Guitar

Electric Guitar

Fretless Electric Bass

Alto

Honky-tonk Piano

Bandoneon

Tape Sampler Keyboard [Strings]

FX 5 (Brightness)

Et Fussich Julche & M. Killner
GEMA - alle Urheber- und Leistungsschutzrechte vorl
(c) 2003 by GEERDES midimusic WWW:20031027-10146

Viola

(c) 2003 by GEERDES midimusic WWW:20031027-1014676

3

Alto Sax.

Alto Sax.

Perc.

J. Gtr.

E. Bass

Band.

Tape Smp. Str

5

Es war in

7

Tbn.

Perc.

J. Gtr.

E. Gtr.

E. Bass

Band.

Tape Smp. Str

Vla.

Al te nähr wo ich den Neu

9

Tbn.

Perc.

J. Gtr.

E. Gtr.

E. Bass

Band.

Tape Smp. Str.

Vla.

en sah und nicht in Neu

11

Tbn.

Perc.

J. Gtr.

E. Gtr.

E. Bass

Band.

Tape Smp. Str.

Vla.

e nahr

wo ich im memit dem

13

Tbn.

Perc.

J. Gtr.

E. Gtr.

E. Bass

Band.

Tape Smp. Str

Vla.

Al ten war Es war in

15

Tbn.

Perc.

J. Gtr.

E. Gtr.

E. Bass

Band.

Tape Smp. Str

Vla.

Al te nahr wo ich den Neu

17

Tbn.

Perc.

J. Gtr.

E. Gtr.

E. Bass

Band.

Tape Smp. Str

Vla.

en sah es war so wun

19

Tbn.

Perc.

J. Gtr.

E. Gtr.

E. Bass

Band.

Tape Smp. Str.

Vla.

der bar

so wun der

21

schijn So schijn,

schijn war die Zeit

23

Tbn.

Perc.

J. Gtr.

E. Gtr.

E. Bass

A.

Band.

Tape Smp. Str

Vla.

So schön, schön wardie Zeit Mad

25

chen ь ber vier zig ken nensich im Le ben aus sie

27

Tbn.

Perc.

J. Gtr.

E. Gtr.

E. Bass

H-t. Pno.

Band.

Tape Smp. Str

Vla.

ha be Mann Kin deund 'nHaus je

den Tag densel befröttdas sieht dockei nerein verammt

31

Tbn.

Perc.

J. Gtr.

E. Gtr.

E. Bass

H-t. Pno.

Band.

Tape Smp. Str

Vla.

ночmal, дамуЯ доchochwasein

WIMAd

33

chesind nichtuld wir ha ben'nicht gewollt wirwoll

tenur einbiЯ cherlich sein

dieMdn

37

ner sind doch sie ha ben'sso gewollt und dar

39

Alto Sax.

Alto Sax.

Tbn.

Perc.

J. Gtr.

E. Gtr.

E. Bass

Band.

Tape Smp. Str

FX 5

Vla.

umhahndaSchick sal sei nerLauf

41

Alto Sax.

Alto Sax.

Tbn.

Perc.

J. Gtr.

E. Gtr.

E. Bass

Band.

Tape Smp. Str

Vla.

Es war in Al te nahr

43

Tbn.

Perc.

J. Gtr.

E. Gtr.

E. Bass

Band.

Tape Smp. Str

Vla.

wo ich den Neuen sah

45

und nicht in Neu e nahr

wo ich im mer mit dem Al ten war

49

Es war in Al te nahr

51

Tbn.

Perc.

J. Gtr.

E. Gtr.

E. Bass

Band.

Tape Smp. Str

Vla.

wo ich den Neu en sah

53

es war so wun der bar

55

Tbn.

Perc.

J. Gtr.

E. Gtr.

E. Bass

A.

Band.

Tape Smp. Str

Vla.

so wunder schön So schön, schön

57

Tbn.

Perc.

J. Gtr.

E. Gtr.

E. Bass

A.

Band.

Tape Smp. Str

Vla.

wardie Zeit

So schijn,

schijn

59

Tbn.

Perc.

J. Gtr.

E. Gtr.

E. Bass

A.

Band.

Tape Smp. Str

Vla.

wardie Zeit Je ~~der~~ rauchmal ab und zu ein klei

wardie Zeit Je ~~der~~ rauchmal ab und zu ein klei

61

The musical score consists of the following parts:

neKom pliment und das Gefühl,daЯ ei ner an dickenkt

und kommt

64

darpflichtlich ei nerder dir ro te Ro senhenkt dannd'st

66

Tbn.

Perc.

J. Gtr.

E. Gtr.

E. Bass

H-t. Pno.

Band.

Tape Smp. Str

Vla.

dudaschogut indem Moment

WIM Ad

68

- Band:** Band instrument part with chords and a triplet.
- Tape Smp. Str.:** Tape sample strings part with sustained chords.
- FX 5:** Effects part with sustained notes.
- Vla.:** Viola part, mostly silent.

es sind nicht huld wir haben nicht gewollt wir woll

tennur einbiЯ cherlich sein dieMdn

72

- Perc.:** Percussion part with a snare drum line and a bass drum line.

ner sind doch sie ha ben'sso gewollt und dar

74

Alto Sax.

Alto Sax.

Tbn.

Perc.

J. Gtr.

E. Gtr.

E. Bass

Band.

Tape Smp. Str

FX 5

Vla.

umhahndaSchick sal sei nerLauf

76

Alto Sax.

Alto Sax.

Tbn.

Perc.

J. Gtr.

E. Gtr.

E. Bass

Band.

Tape Smp. Str

Vla.

Es war in Al te nahr

78

Tbn.

Perc.

J. Gtr.

E. Gtr.

E. Bass

Band.

Tape Smp. Str.

Vla.

wo ich den Neuen sah

80

und nicht in Neu e nahr

84

Tbn.

Perc.

J. Gtr.

E. Gtr.

E. Bass

Band.

Tape Smp. Str

Vla.

Es war in Al te nahr

86

Tbn.

Perc.

J. Gtr.

E. Gtr.

E. Bass

Band.

Tape Smp. Str.

Vla.

wo ich den Neuen sah

es war so wun der bar

90

Alto Sax.

Alto Sax.

Tbn.

Perc.

J. Gtr.

E. Gtr.

E. Bass

Band.

Tape Smp. Str

Vla.

so wun der schijn

Detailed description of the musical score: The score is for measures 90 and 91. The Alto Saxophone parts (top two staves) show a melodic line in measure 91 with a triplet of eighth notes. The Trombone part (third staff) has a simple melodic line. The Percussion part (fourth staff) features a complex rhythmic pattern with various note values and rests. The Jazz Guitar part (fifth staff) plays a series of chords with a rhythmic pattern. The Electric Guitar part (sixth staff) provides harmonic support with chords. The Electric Bass part (seventh staff) has a melodic line with a triplet in measure 91. The Band part (eighth staff) shows a melodic line in measure 91. The Tape Sample Strings part (ninth staff) has a melodic line in measure 91. The Viola part (tenth staff) has a melodic line in measure 91. The lyrics 'so wun der schijn' are written below the Viola part.

92

Alto Sax.

Alto Sax.

Tbn.

Perc.

J. Gtr.

E. Gtr.

E. Bass

Band.

Tape Smp. Str

Vla.

es war so wun

The musical score for page 93 consists of the following parts:

The lyrics for the vocal part are:

der bar so wun der schin

95 15

Alto Sax.

Tbn.

Perc.

J. Gtr.

E. Gtr.

E. Bass

A.

H-t. Pno.

Band.

Tape Smp. Str

FX 5

15

Vla.

Deutsch - 246580
Alto Saxophone

♩ = 113,997574

7

75

92

97

Deutsch - 246580

Trombone

♩ = 113,997574

5

10

15

21

25

29

33

37

41

47

V.S.

2

Trombone

52

57

61

65

69

73

78

84

90

94

Deutsch - 246580

Percussion

♩ = 113,997574

V.S.

Percussion

82

86

90

93

97

Empty musical staves for measure 97.

Deutsch - 246580
Jazz Guitar

♩ = 113,997574

A jazz guitar score for the piece 'Deutsch - 246580'. The score is written in 4/4 time with a tempo of 113.997574. It begins with a double bar line and a '2' above it, indicating a two-measure rest. The music is composed of a series of chords and melodic lines, with measure numbers 5, 8, 11, 14, 17, 20, 23, 26, and 29 marked at the start of their respective staves. The notation includes various chord symbols, accidentals, and articulation marks. The piece concludes with 'V.S.' at the end of the final staff.

V.S.

32

35

38

41

44

47

50

53

56

59

62

64

67

70

73

76

79

82

85

88

v.s.

91

93

95

109,750008 1046 = 87,5000346
 = 107,5000071 = 94,000130 = 80,78,0569 15
 = 100,75,00358 0975 180,750061

Deutsch - 246580
Electric Guitar

♩ = 113,997574

6

11

16

21

25

30

35

40

45

50

V.S.

55

59

64

69

74

79

84

89

93

97

Deutsch - 246580
Fretless Electric Bass

♩ = 113,997574

V.S.

52

57

62

67

72

77

82

87

91

94

915

97

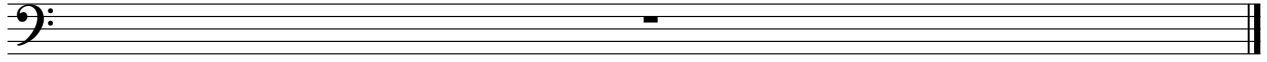

Deutsch - 246580

Alto

♩ = 113,997574

20

25

31

59

35

2

97

Deutsch - 246580
Honky-tonk Piano

♩ = 113,997574

Deutsch - 246580
Bandoneon

♩ = 113,997574

2

8

12

16

20

24

V.S.

28

6 3

33

38

43

47

51

55

59

63

68

73

78

V.S.

Deutsch - 246580
Tape Sampler Keyboard [Strings]

♩ = 113,997574

2

11

18

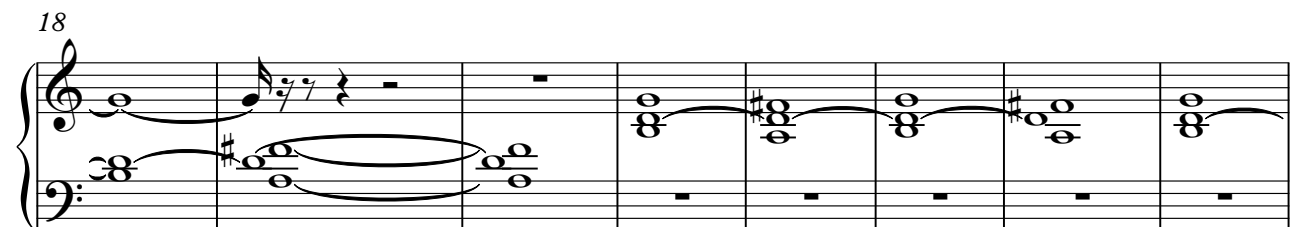

26

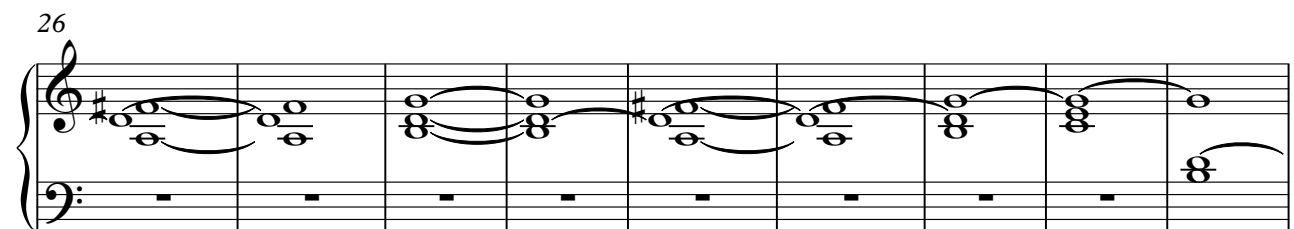

35

44

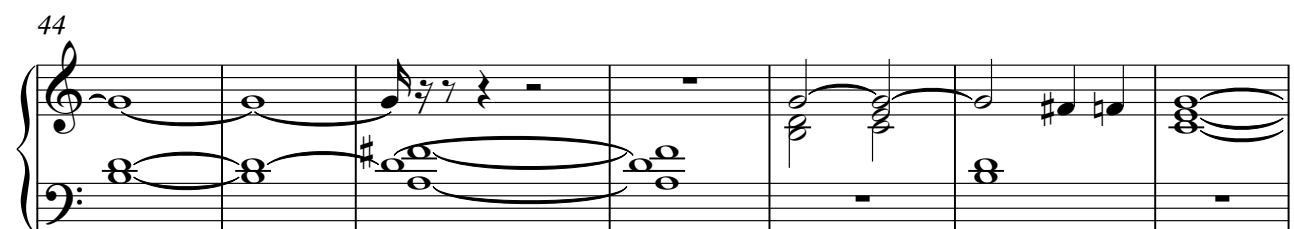

V.S.

51

59

67

76

84

90

97

Deutsch - 246580
FX 5 (Brightness)

$\text{♩} = 113,997574$
32

37 **27**

68

73 **19** **2**

97

Deutsch - 246580

Viola

♩ = 113,997574

(c) 2003 by GEERDES midimusic WWW:20031027-1014676

Es war in Altenahr
Et Fussich Julche & M. Kullner

5 GEMA - alle Urheber- und Leistungsschutzrechte vorbehalten

(c) 2003 by GEERDES midimusic WWW:20031027-1014676 wo ich den Neu esah und ich in Neu

11

nahr wö ich mit dem Al ten war Es war in Al nahr wo ich den Neu esah

18

es war so wun derbar sowunder schün, schün wä zeit Schün, schün wä zeit Mad

25

cheuzig ich in den sie hie in Kullnerhaus je den Es war in den den den den den den

32

Wird chisich wir hie ge llt will ten die hie sein Mein sind chisich sta best ge llt dar

39

nahr Es war in Al nahr wo ich den Neu esah

45

und ich in Neu nahr wo ich mit dem Al ten war Es war in

50

Al nahr wo ich den Neu esah es war so wun

54

derbar sowunder schün, schün wä zeit Schün, schün wä zeit Je

60

braucht die Kopf und das Gehör nicht kommt dann in der Hand und ist das Argument

67

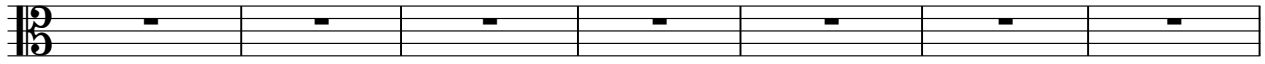

Wird es nicht die heilige willt auch sein Mein nicht die bestelltdar

74

nahsicklauf Es war in Al nähr wo ichden Neu ensah

80

undichneu nähr wo ichden Al ten war Es war in

85

Al nähr wo ichden Neu ensah es war so wun

89

derbar so wun der schin es war so wun

93

der bar so wun der schin

97

