

Deutsch - 248320

♩ = 110,990463

Die Filue GEMA - alle Urheber- und Leistungsschutzrechte vorbehalten
Mir sin all e Struck vun Kulle
(c) 2003 by GEERDES midimusic WWW:20031120-1018395

(c) 2003 by GEERDES midimusic WWW:20031120-1018395 mir sin all

Piccolo in D \flat

Clarinet in B \flat

Alto Saxophone

Horn in F

Percussion

Glockenspiel

Jazz Guitar

Jazz Guitar

5-string Electric Bass

Quintus

Bandoneon

Synth Strings

♩ = 110,990463

3

Db Picc.

Cl.

Alto Sax.

Hn.

Perc.

Glock.

J. Gtr.

E. Bass

Q.

e Stück vun Kull

6 3

8

5

Db Picc.

Cl.

le.

Alto Sax.

Hn.

Perc.

Glock.

J. Gtr.

E. Bass

Q.

6

Db Picc.

Cl.

Alto Sax.

Hn.

Perc.

Glock.

J. Gtr.

E. Bass

Q.

Je de Papp

6 6 3

8

7

Cl.

nas un je de Lap pe mann.

Alto Sax.

Hn.

Perc.

Glock.

J. Gtr.

E. Bass

Q.

9

Alto Sax.

Hn.

Perc.

Glock.

J. Gtr.

J. Gtr.

E. Bass

Q.

Band.

Syn. Str.

11

Cl. Bunt es dat LAA ve he beüns am Rhing. Jeck

Alto Sax.

Perc.

J. Gtr.

J. Gtr.

E. Bass

Band.

Syn. Str.

13

Cl.

sin die Min sche, dat fin ge mer schun.

Alto Sax.

Perc.

J. Gtr.

J. Gtr.

E. Bass

Band.

Syn. Str.

15

Cl.

Blond es dat Kijlsch un blau sin merall. Bei uns

Alto Sax.

Perc.

J. Gtr.

J. Gtr.

E. Bass

Band.

Syn. Str.

17

Cl.

em Kar ne val. Jo mir sin

Alto Sax.

Perc.

J. Gtr.

J. Gtr.

E. Bass

Q.

Band.

Syn. Str.

19

Cl. *all* *e* Stück von Kцд

Alto Sax.

Perc.

J. Gtr.

J. Gtr.

E. Bass

Q.

Band.

Syn. Str.

21

Cl. le. 6 3 Je de Papp

Alto Sax.

Perc.

J. Gtr.

J. Gtr.

E. Bass

Q.

Band.

Syn. Str.

23

Cl.

nas un je de Lap pe mann.

Alto Sax.

Perc.

J. Gtr.

J. Gtr.

E. Bass

Q.

Band.

Syn. Str.

25

Cl.

Alto Sax.

Perc.

J. Gtr.

J. Gtr.

E. Bass

Q.

Band.

Syn. Str.

Loss dir vun

27

Cl. kei nem and re jet ver

Alto Sax.

Perc.

J. Gtr.

J. Gtr.

E. Bass

Q.

Band.

Syn. Str.

29

Cl. *zál le. 6 Mir wes se*

Alto Sax.

Perc.

J. Gtr.

J. Gtr.

E. Bass

Q.

Band.

Syn. Str.

31

Cl. sel ver, wat mir an Kull le

Alto Sax.

Perc.

J. Gtr.

J. Gtr.

E. Bass

Q.

Band.

Syn. Str.

33

Cl. *han.*

Alto Sax.

Perc.

J. Gtr.

J. Gtr.

E. Bass

Q.

Band.

Syn. Str.

35

Cl.

Batz ens e Mad che, denn dat fingk et schijn.

Alto Sax.

Perc.

J. Gtr.

J. Gtr.

E. Bass

Band.

Syn. Str.

37

Cl. Treck durch et Städt che, wat kann schü ner sin. Denk

Alto Sax.

Perc.

J. Gtr.

J. Gtr.

E. Bass

Band.

Syn. Str.

39

Cl.

lee ve Кадл, wie Тьнес un Schдl Un

Alto Sax.

Perc.

J. Gtr.

J. Gtr.

E. Bass

Band.

Syn. Str.

41

Cl.

spring ьv ver Desch un Stuhl. Jo mir sin

Alto Sax.

Perc.

J. Gtr.

J. Gtr.

E. Bass

Q.

Band.

Syn. Str.

43

Cl. *all* e Stück von Kцл

Alto Sax.

Perc.

J. Gtr.

J. Gtr.

E. Bass

Q.

Band.

Syn. Str.

45

Cl. le. 6 3 Je de Papp

Alto Sax.

Perc.

J. Gtr.

J. Gtr.

E. Bass

Q.

Band.

Syn. Str.

47

Cl.

nas un je de Lap pe mann.

Alto Sax.

Perc.

J. Gtr.

J. Gtr.

E. Bass

Q.

Band.

Syn. Str.

49

Cl.

Alto Sax.

Perc.

J. Gtr.

J. Gtr.

E. Bass

Q.

Band.

Syn. Str.

Loss dir vun

51

Cl. kei nem and re jet ver

Alto Sax.

Perc.

J. Gtr.

J. Gtr.

E. Bass

Q.

Band.

Syn. Str.

53

Cl. *zai le. 6 Mir wes se*

Alto Sax.

Perc.

J. Gtr.

J. Gtr.

E. Bass

Q.

Band.

Syn. Str.

55

Cl. sel ver, wat mir an Kull le

Alto Sax.

Perc.

J. Gtr.

J. Gtr.

E. Bass

Q.

Band.

Syn. Str.

57

Cl.
 han. He es uns Hei

Alto Sax.

Perc.

J. Gtr.

J. Gtr.

E. Bass

Q.

Band.

Syn. Str.

59

Cl. mat, he sim mer ze Huss.

Alto Sax.

Perc.

J. Gtr.

J. Gtr.

E. Bass

Q.

Band.

Syn. Str.

61

Cl.

Alto Sax.

Perc.

J. Gtr.

J. Gtr.

E. Bass

Q.

Band.

Syn. Str.

En Kil le

63

Cl. stir ven die Jec ke nie mols

Alto Sax.

Perc.

J. Gtr.

J. Gtr.

E. Bass

Q.

Band.

Syn. Str.

65

Cl. us. Jo mir sin

Alto Sax.

Perc.

Glock.

J. Gtr.

J. Gtr.

E. Bass

Q.

Band.

Syn. Str.

67

Db Picc.

Cl.

Alto Sax.

Perc.

Glock.

J. Gtr.

J. Gtr.

E. Bass

Q.

Band.

Syn. Str.

all

8

68

Db Picc.

Cl.

Alto Sax.

Perc.

Glock.

J. Gtr.

J. Gtr.

E. Bass

Q.

Band.

Syn. Str.

6 3

3 6

e Stück vun Kull

69

Db Picc.

Cl.

le.

Alto Sax.

Perc.

Glock.

J. Gtr.

J. Gtr.

E. Bass

Q.

Band.

Syn. Str.

70

D \flat Picc.

Cl.

Alto Sax.

Perc.

Glock.

J. Gtr.

J. Gtr.

E. Bass

Q.

Band.

Syn. Str.

Je de Papp

71

Cl. nas un je de Lap pe mann.

Alto Sax.

Perc.

Glock.

J. Gtr.

J. Gtr.

E. Bass

Q.

Band.

Syn. Str.

73

Db Picc.

Cl.

Alto Sax.

Perc.

Glock.

J. Gtr.

J. Gtr.

E. Bass

Q.

Band.

Syn. Str.

Loss dir vun

75

Cl. kei nem and re jet ver

Alto Sax.

Perc.

Glock.

J. Gtr.

J. Gtr.

E. Bass

Q.

Band.

Syn. Str.

77

Db Picc.

Cl.

Alto Sax.

Perc.

Glock.

J. Gtr.

J. Gtr.

E. Bass

Q.

Band.

Syn. Str.

zdl

le.

78

Db Picc.

Cl.

Alto Sax.

Perc.

Glock.

J. Gtr.

J. Gtr.

E. Bass

Q.

Band.

Syn. Str.

6 3

Mir wes se

79

Cl.
 sel ver, wat mir an Kull le

Alto Sax.

Perc.

Glock.

J. Gtr.

J. Gtr.

E. Bass

Q.

Band.

Syn. Str.

81

Db Picc.

Cl.

Alto Sax.

Perc.

Glock.

J. Gtr.

J. Gtr.

E. Bass

Q.

Band.

Syn. Str.

han. Jo mir sin

83

Db Picc.

Cl.

Alto Sax.

Perc.

Glock.

J. Gtr.

J. Gtr.

E. Bass

Q.

Band.

Syn. Str.

all

84

Db Picc.

Cl.

Alto Sax.

Perc.

Glock.

J. Gtr.

J. Gtr.

E. Bass

Q.

Band.

Syn. Str.

e Stück vun Kull

85

Db Picc.

Cl.

Alto Sax.

Perc.

Glock.

J. Gtr.

J. Gtr.

E. Bass

Q.

Band.

Syn. Str.

le.

*

b

5

86

D \flat Picc.

Cl.

Alto Sax.

Perc.

Glock.

J. Gtr.

J. Gtr.

E. Bass

Q.

Band.

Syn. Str.

Je de Papp

87

Cl.

nas un je de Lap pe mann.

Alto Sax.

Perc.

Glock.

J. Gtr.

J. Gtr.

E. Bass

Q.

Band.

Syn. Str.

89

Db Picc.

Cl.

Alto Sax.

Perc.

Glock.

J. Gtr.

J. Gtr.

E. Bass

Q.

Band.

Syn. Str.

Loss dir vun

91

Cl.

kei nem and re jet ver

Alto Sax.

Perc.

Glock.

J. Gtr.

J. Gtr.

E. Bass

Q.

Band.

Syn. Str.

93

Db Picc.

Cl.

Alto Sax.

Perc.

Glock.

J. Gtr.

J. Gtr.

E. Bass

Q.

Band.

Syn. Str.

z4l

le.

8

94

Db Picc.

Cl.

Alto Sax.

Perc.

Glock.

J. Gtr.

J. Gtr.

E. Bass

Q.

Band.

Syn. Str.

Mir wes se

95

Cl.
 sel ver, wat mir an Kull le

Alto Sax.

Perc.

Glock.

J. Gtr.

J. Gtr.

E. Bass

Q.

Band.

Syn. Str.

97

Db Picc.

Cl.

Alto Sax.

Perc.

Glock.

J. Gtr.

J. Gtr.

E. Bass

Q.

Band.

Syn. Str.

han. Jo mir sin

99

Db Picc.

Cl.

all

Alto Sax.

Perc.

Glock.

J. Gtr.

J. Gtr.

E. Bass

Q.

Band.

Syn. Str.

100

Db Picc.

Cl.

Alto Sax.

Perc.

Glock.

J. Gtr.

J. Gtr.

E. Bass

Q.

Band.

Syn. Str.

6 3

3 6

e Stück vun Kull

101

Db Picc.

Cl.

le.

Alto Sax.

Perc.

Glock.

J. Gtr.

J. Gtr.

E. Bass

Q.

Band.

Syn. Str.

102

D \flat Picc.

Cl.

Alto Sax.

Perc.

Glock.

J. Gtr.

J. Gtr.

E. Bass

Q.

Band.

Syn. Str.

Je de Papp

103

Db Picc.

Cl.
nas un je de Lap pe mann...

Alto Sax.

Perc.

Glock.

J. Gtr.

J. Gtr.

E. Bass

Q.

Band.

Syn. Str.

105

Db Picc.

Cl.

Alto Sax.

Perc.

Glock.

J. Gtr.

J. Gtr.

E. Bass

Q.

Band.

Syn. Str.

106

Db Picc.

Cl.

Alto Sax.

Hn.

Perc.

Glock.

J. Gtr.

J. Gtr.

E. Bass

Q.

Band.

Syn. Str.

Deutsch - 248320
Piccolo in D \flat

$\text{♩} = 110,990463$

2

Piccolo in D \flat

93

6 3 2

97

100

6 3

102

6 3 3

105

Deutsch - 248320
Clarinet in B \flat

$\text{♩} = 110,990463$

(C) GEMA by G. HENDES - mit Musik WWV:20031120-1018395

Mir sin all e Stück vun Kille
Die Filue

(c) 2013 by G. HENDES - mit Musik WWV:20031120-1018395 Jo mir sin all e Stück vun Kille.

Je dPapp nas unje dLap per Bannmann, ve hobbing Jeck sinischat fureschinn.

Blondschulau simad. Bains emKarne val. Jo mirsin all

e Stück vun Kille le.

Je dPapp nas unje dLapmann.

Loss dir vun kei nem and rjet ver zdl le.

Mir wes se sel ver, wat mir aKille han. BittenMiddenn

fangen. TreckSchdackschinnem. Denk leKeddywieTuesch UrsprungDesum StückJo mirsin

all e Stück vun Kille le.

Je de Papp nas unje dLap pemann.

49

Loss dirvun kei nem and rætver zAl le.

54

Mir wes se sel ver, wat mir aKulle han.

58

He esunHei mat, hesimerHussKulle stir ven die Jekkeniols us.

66

Jomirsin all e Stück vuKull

69

le. Je dePapp nas unje

72

dEappemann. Loss dirvun kei nem and rætver

77

zAl le. Mir wes se sel ver, wat mir aKulle

81

han. Jo mir sin all

84

e Stück vuKull le.

86

Je de Papp nas unje dEap pemann.

89

Loss dir vun kei nem and rjet ver

93

zal le.

6

Mir wes se sel ver, wat mir aalle

97

han.

Jo mir sin all

100

e

Stuck vuKull

le.

102

Je de Papp nas unje dEap pemann...

105

Deutsch - 248320
Alto Saxophone

♩ = 110,990463

7

13

18

24

30

36

41

47

53

V.S.

59

65

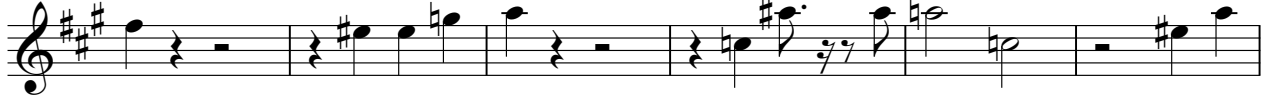

71

77

83

89

95

101

107

Horn in F Deutsch - 248320

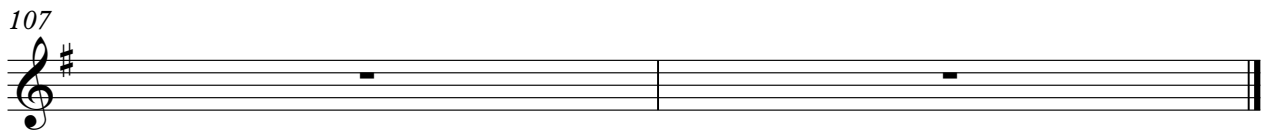
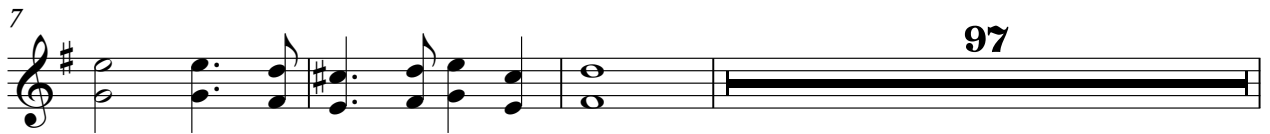

Deutsch - 248320
Percussion

♩ = 110,990463

V.S.

81

85

88

91

94

97

100

103

105

107

85

88

91

94

97

99

101

104

107

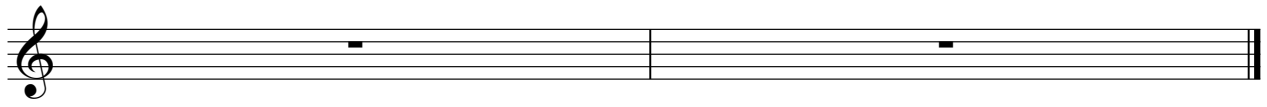

Deutsch - 248320
Jazz Guitar

♩ = 110,990463

2

6

10

14

18

22

25

28

31

34

V.S.

38

42

46

49

52

55

58

61

64

68

Deutsch - 248320
Jazz Guitar

♩ = 110,990463

V.S.

53

55

57

59

61

63

65

68

70

72

V.S.

94

96

98

100

102

104

106

Deutsch - 248320
5-string Electric Bass

♩ = 110,990463

2

7

12

17

23

29

35

40

45

51

V.S.

57

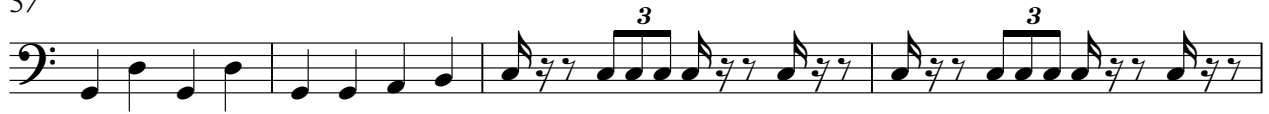

61

64

68

74

80

86

92

98

102

107

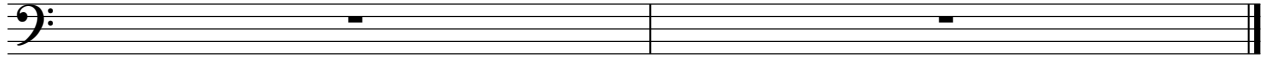

Quintus Deutsch - 248320

♩ = 110,990463

7

19

25

32

44

50

56

62

68

V.S.

Quintus

74

80

86

92

98

103

107

Deutsch - 248320
Bandoneon

♩ = 110,990463

8

8

13

18

23

29

35

V.S.

40

45

51

57

62

67

72

78

83

88

94

99

V.S.

103

107

Deutsch - 248320
Synth Strings

♩ = 110,990463
8

15

22

30

39

46

54

62

70

78

V.S.

84

91

98

103

107
