

Deutsch - 249270

♩ = 130,005768

The musical score consists of the following parts:

- Piccolo in Db**: Treble clef, 4/4 time, rests.
- Alto Saxophone**: Treble clef, 4/4 time, rests.
- Bagpipes**: Treble clef, 4/4 time, rests.
- Percussion**: Two staves, 4/4 time. The top staff has 'x' marks for snare and tom-toms. The bottom staff has a melodic line with a slur.
- Taiko Drums**: Bass clef, 4/4 time, rests.
- Baritone**: Bass clef, 4/4 time, rests.
- Baritone**: Bass clef, 4/4 time, rests.
- Bandoneon**: Treble clef, 4/4 time, rests.
- Synth Bass**: Bass clef, 4/4 time, rests.
- Lead 8 (Bass + Lead)**: Treble clef, 4/4 time, rests.
- Pad 5 (Bowed)**: Treble clef, 4/4 time, rests.
- Sarangi**: Treble clef, 4/4 time, rests.
- Applause**: Two staves, 4/4 time, rests with a long slur at the end.

(c) 2003 by GEERDES midimusic WWW:20031125-1019041
Kradchor GEMA - alle Urheber- und Leistungsschutzrechte vorbehalten
Black Fliss

(c) 2003 by GEERDES midimusic WWW:20031125-1019041

♩ = 130,005768

4

D \flat Picc.

Bagp.

Perc.

Taiko

Appl.

7

D \flat Picc.

Bagp.

Perc.

Taiko

Appl.

9

D \flat Picc.
Bagp.
Perc.
Taiko
Band.
Appl.

11

D \flat Picc.
Bagp.
Perc.
Taiko
Band.
Appl.

12

Alto Sax. 

Bagp. 

Perc. 

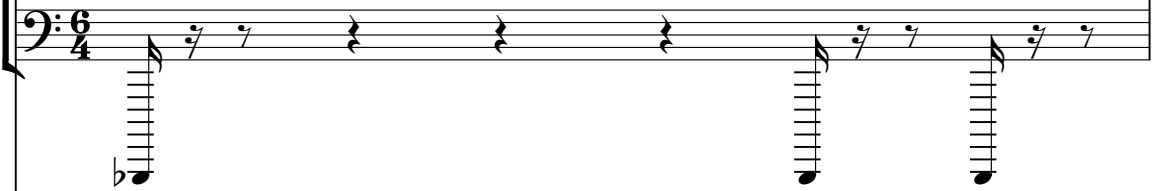
Taiko 

Bar. 

Hört m'r Quetsch un dec ke Trum me brum me.

Band. 

S. Bass 

Pad 5 

13

Alto Sax.

Bagp.

Perc.

Taiko

Bar.

Band.

S. Bass

Pad 5

Hat dat Leid vum Johr e Eng je fun ge.

14

Alto Sax.

Bagp.

Perc.

Taiko

Bar.

Fiih len uns drei Daach su stark wie BAA re.

Band.

S. Bass

Pad 5

15

Alto Sax. 

Bagp. 

Perc. 

Taiko 

Bar. 

Janz je nau su wie die fei ne HAA re.

Band. 

S. Bass 

Pad 5 

16

Alto Sax.

Perc.

Bar.

Fa ste loo vendes jetz do, ьm die Zick wie je des Jahr.

Band.

S. Bass

Pad 5

18

Alto Sax. 

Perc. 

Taiko 

Bar. 
Un do ja je kann sich kei ner weh re.

Band. 

S. Bass 

Pad 5 

19

Db Picc.

Alto Sax.

Bagp.

Perc.

Bar.

Bar.

La la la la la la la La la la la la la la

Band.

S. Bass

Pad 5

21

D♭ Picc.

Alto Sax.

Bagp.

Perc.

Taiko

Bar.

Bar.

Band.

S. Bass

Pad 5

jo do ja je kann sich kei ner weh re.

22

Alto Sax.

Bagp.

Perc.

Taiko

Bar.

Lap re mən cher dun im Kreis rəm spren ge.

Band.

S. Bass

Pad 5

23

Alto Sax.

Bagp.

Perc.

Taiko

Bar.

Un beim Dan ze jec ke Lee der sen ge.

Band.

S. Bass

Pad 5

24

Alto Sax.

Bagp.

Perc.

Taiko

Bar.

Met de Mад cher durch de Stro Яе jьc ke,

Band.

S. Bass

Pad 5

25

Alto Sax.

Bagp.

Perc.

Taiko

Bar.

Band.

S. Bass

Pad 5

zwe schen durch et nach ste Fl4sch je kup pe.

26

D \flat Picc.

Alto Sax.

Bagp.

Perc.

Bar.

Al le M \grave{a} d cher maa che met,

Band.

S. Bass

Pad 5

27

D \flat Picc.

Alto Sax.

Bagp.

Perc.

Bar.

wem mer se bloЯ rich tig druck.

Band.

S. Bass

Pad 5

28

Db Picc.

Alto Sax.

Bagp.

Perc.

Taiko

Bar.

Un dann fihls de wie die Hatz jer hup pe.

Band.

S. Bass

Pad 5

29

Db Picc.

Alto Sax.

Bagp.

Perc.

Bar.

Bar.

La la la la la la la La la la la la la la

Band.

S. Bass

Pad 5

31

Db Picc.

Alto Sax.

Bagp.

Perc.

Taiko

Bar.

Bar.

Band.

S. Bass

Pad 5

jo dann fühl's de wie die Hatz jer hup pe

32

Db Picc.

Alto Sax.

Perc.

Bar.

Bar.

Al le Kra de

Band.

S. Bass

Lead 8

Pad 5

33

D \flat Picc.

Alto Sax.

Perc.

Bar.

Bar.

die ser Welt, vun

Band.

S. Bass

Lead 8

Pad 5

34

Db Picc.

Alto Sax.

Perc.

Bar.

Bar.

Pe king bes no

Band.

S. Bass

Lead 8

Pad 5

35

D \flat Picc.

Alto Sax.

Perc.

Taiko

Bar.

Bar.

I h r e feld.

Band.

S. Bass

Lead 8

Pad 5

36

D \flat Picc.

Alto Sax.

Perc.

Bar.

Bar.

Al le Kra de

Band.

S. Bass

Lead 8

Pad 5

37

D \flat Picc.

Alto Sax.

Perc.

Bar.

Bar.

la de mer en,

Band.

S. Bass

Lead 8

Pad 5

38

Db Picc.

Alto Sax.

Perc.

Bar.

Bar.

kutt zo uns he

Band.

S. Bass

Lead 8

Pad 5

39

Db Picc.

Alto Sax.

Perc.

Taiko

Bar.

Bar.

aan d'r Rhing.

Band.

S. Bass

Lead 8

Pad 5

40

Alto Sax.

Taiko

Bar.

Band.

Wenn mer ir jend wo ne Schutz mann fen ge.

41

Alto Sax.

Taiko

Bar.

Band.

Darf der Kall e Led che met uns sen ge.

42

Alto Sax.

Taiko

Bar.

Band.

Fan ge dann die Mдd che aan ze bьt ze,

43

Alto Sax.

Taiko

Bar.

Band.

kann em och die schьn ste Mцtz nix nцt ze Der

44

D \flat Picc.

Alto Sax.

Bagp.

Perc.

Bar.

Jung, der hat de Mütz nur aan, do

Band.

S. Bass

Pad 5

45

D \flat Picc.

Alto Sax.

Bagp.

Perc.

Bar.

Band.

S. Bass

Pad 5

mit m'r se em klu e kann

46

Db Picc.

Alto Sax.

Bagp.

Perc.

Taiko

Bar.

Un do bei, do jeiht em ei ne flit ze.

Band.

S. Bass

Pad 5

47

D \flat Picc.

Alto Sax.

Bagp.

Perc.

Bar.

Bar.

La la la la la la la La la la la la la la

Band.

S. Bass

Pad 5

49

Db Picc.

Alto Sax.

Bagp.

Perc.

Taiko

Bar.

Bar.

Band.

S. Bass

Pad 5

Jo do bei,do jeiht em ei ne flit ze.

50

D \flat Picc.

Alto Sax.

Perc.

Bar.

Bar.

Al le Kra de

Band.

S. Bass

Lead 8

Pad 5

51

D \flat Picc.

Alto Sax.

Perc.

Bar.

Bar.

die ser Welt, vun

Band.

S. Bass

Lead 8

Pad 5

52

Db Picc.

Alto Sax.

Perc.

Bar.

Bar.

Pe king bes no

Band.

S. Bass

Lead 8

Pad 5

53

Db Picc.

Alto Sax.

Perc.

Taiko

Bar.

Bar.

I h r e feld.

Band.

S. Bass

Lead 8

Pad 5

54

D \flat Picc.

Alto Sax.

Perc.

Bar.

Bar.

Al le Kra de

Band.

S. Bass

Lead 8

Pad 5

55

D \flat Picc.

Alto Sax.

Perc.

Bar.

Bar.

la de mer en,

Band.

S. Bass

Lead 8

Pad 5

56

D \flat Picc.

Alto Sax.

Perc.

Bar.

Bar.

kutt zo uns he

Band.

S. Bass

Lead 8

Pad 5

57

Db Picc.

Alto Sax.

Perc.

Taiko

Bar.

Bar.

aan d'r Rhing.

Band.

S. Bass

Lead 8

Pad 5

Appl.

6/4

58

Bagp.

Perc.

Taiko

Band.

S. Bass

Pad 5

Sar.

Appl.

59

Bagp.

Perc.

Taiko

Band.

S. Bass

Pad 5

Sar.

Appl.

60

Bagp.

Perc.

Taiko

Band.

S. Bass

Pad 5

Sar.

Appl.

61

Bagp. Perc. Taiko Band. S. Bass Pad 5 Sar. Appl.

62

Db Picc.

Alto Sax.

Bagp.

Perc.

Bar.

Bar.

La la la la la la la La la la la la la la

Band.

S. Bass

Pad 5

Sar.

Appl.

64

Db Picc.

Alto Sax.

Bagp.

Perc.

Taiko

Bar.

Bar.

La la la la la la la la la la

Band.

S. Bass

Pad 5

Sar.

Appl.

65

D \flat Picc.

Alto Sax.

Perc.

Bar.

Bar.

Al le Kra de

Band.

S. Bass

Lead 8

Pad 5

66

D \flat Picc.

Alto Sax.

Perc.

Bar.

Bar.

die ser Welt, vun

Band.

S. Bass

Lead 8

Pad 5

67

Db Picc.

Alto Sax.

Perc.

Bar.

Bar.

Pe king bes no

Band.

S. Bass

Lead 8

Pad 5

68

D \flat Picc.

Alto Sax.

Perc.

Taiko

Bar.

Bar.

I h r e feld.

Band.

S. Bass

Lead 8

Pad 5

69

D \flat Picc.

Alto Sax.

Perc.

Bar.

Bar.

Al le Kra de

Band.

S. Bass

Lead 8

Pad 5

70

D \flat Picc.

Alto Sax.

Perc.

Bar.

Bar.

la de mer en,

Band.

S. Bass

Lead 8

Pad 5

71

D \flat Picc.

Alto Sax.

Perc.

Bar.

Bar.

kutt zo uns he

Band.

S. Bass

Lead 8

Pad 5

72

Db Picc.

Alto Sax.

Perc.

Taiko

Bar.

Bar.

aan d'r Rhing. En

Band.

S. Bass

Lead 8

Pad 5

6/4

73

Alto Sax. 

Bagp. 

Perc. 

Taiko 

Bar. 

Bar. 

je der Weet schaff dum mer ei ne nem me,

Band. 

S. Bass 

Pad 5 

74

Alto Sax.

Bagp.

Perc.

Taiko

Bar.

Bar.

bes m'r Diens tachs o vends nit mih kьn ne.

Band.

S. Bass

Pad 5

75

Alto Sax.

Bagp.

Perc.

Taiko

Bar.

Bar.

En d'r Naach do muss d'r Nub bel bren ne.

Band.

S. Bass

Pad 5

Detailed description of the musical score: The score is for page 60, measures 75-80. It features eight staves. The Alto Sax part (treble clef) plays a melodic line with a flat key signature. The Bagp. part (treble clef) has a long, sustained note with a slur. The Perc. part (percussion clef) has a rhythmic pattern of eighth notes with asterisks. The Taiko part (bass clef) has a rhythmic pattern of eighth notes with vertical lines. The Bar. part (bass clef) has a few notes. The Band. part (treble clef) plays a melodic line. The S. Bass part (bass clef) has a few notes. The Pad 5 part (treble clef) has a long, sustained note with a slur. The lyrics are 'En d'r Naach do muss d'r Nub bel bren ne.'

76

Alto Sax.

Bagp.

Perc.

Taiko

Bar.

Bar.

Un et jan ze Vee del es am flen ne.

Band.

S. Bass

Pad 5

77

Alto Sax. 

Perc. 

Bar. 
Si ku la un si ku lo, Δ scher mett woches baal do.

Band. 

S. Bass 

Pad 5 

79

Alto Sax. 

Perc. 

Taiko 

Bar. 
Un dann es dat Eng vum Leed je kum me.

Band. 

S. Bass 

Pad 5 

80

Db Picc.

Alto Sax.

Bagp.

Perc.

Bar.

Bar.

Band.

S. Bass

Pad 5

La la la la la la la La la la la la la la

82

Db Picc.

Alto Sax.

Bagp.

Perc.

Taiko

Bar.

Bar.

Band.

S. Bass

Pad 5

jo dann es dat Eng vum Leedje kum me.

83

D \flat Picc.

Alto Sax.

Perc.

Bar.

Bar.

Al le Kra de

Band.

S. Bass

Lead 8

Pad 5

Appl.

84

D \flat Picc.

Alto Sax.

Perc.

Bar.

Bar.

die ser Welt, vun

Band.

S. Bass

Lead 8

Pad 5

Appl.

85

D \flat Picc.

Alto Sax.

Perc.

Bar.

Bar.

Pe king bes no

Band.

S. Bass

Lead 8

Pad 5

Appl.

86

D \flat Picc.

Alto Sax.

Perc.

Taiko

Bar.

Bar.

I h r e feld.

Band.

S. Bass

Lead 8

Pad 5

Appl.

87

D \flat Picc.

Alto Sax.

Perc.

Bar.

Bar.

Al le Kra de

Band.

S. Bass

Lead 8

Pad 5

Appl.

88

D \flat Picc.

Alto Sax.

Perc.

Bar.

Bar.

la de mer en,

Band.

S. Bass

Lead 8

Pad 5

Appl.

89

D \flat Picc.

Alto Sax.

Perc.

Bar.

Bar.

kutt zo uns he

Band.

S. Bass

Lead 8

Pad 5

Appl.

90

D \flat Picc.

Alto Sax.

Perc.

Taiko

Bar.

Bar.

aan d'r Rhing.

Band.

S. Bass

Lead 8

Pad 5

Appl.

91

D \flat Picc.

Alto Sax.

Perc.

Bar.

Bar.

Al le Kra de

Band.

S. Bass

Lead 8

Pad 5

Appl.

92

D \flat Picc.

Alto Sax.

Perc.

Bar.

Bar.

die ser Welt, vun

Band.

S. Bass

Lead 8

Pad 5

Appl.

93

D \flat Picc.

Alto Sax.

Perc.

Bar.

Bar.

Pe king bes no

Band.

S. Bass

Lead 8

Pad 5

Appl.

94

D \flat Picc.

Alto Sax.

Perc.

Taiko

Bar.

Bar.

I h r e feld.

Band.

S. Bass

Lead 8

Pad 5

Appl.

95

D \flat Picc.

Alto Sax.

Perc.

Bar.

Bar.

Al le Kra de

Band.

S. Bass

Lead 8

Pad 5

Appl.

96

D \flat Picc.

Alto Sax.

Perc.

Bar.

Bar.

la de mer en,

Band.

S. Bass

Lead 8

Pad 5

Appl.

97

D \flat Picc.

Alto Sax.

Perc.

Bar.

Bar.

kutt zo uns he

Band.

S. Bass

Lead 8

Pad 5

Appl.

98

Db Picc.

Alto Sax.

Perc.

Taiko

Bar.

Bar.

aan d'r Rhing. La la la...

Band.

S. Bass

Lead 8

Pad 5

Appl.

100

Alto Sax.

Perc.

Taiko

Bar.

Bar.

Band.

102

Alto Sax.

Perc.

Taiko

Bar.

Bar.

Band.

104

Alto Sax.

Perc.

Taiko

Bar.

Bar.

Band.

106

Deutsch - 249270

Piccolo in D \flat

$\text{♩} = 130,005768$

5

10

19

26

29

32

37

Detailed description of the musical score: The score is written for Piccolo in D-flat major (three sharps: F#, C#, G#) and 4/4 time. It consists of seven systems of music. The first system starts at measure 5 with a tempo marking of quarter note = 130,005768. The second system starts at measure 10 and includes a 6/4 time signature change. The third system starts at measure 19. The fourth system starts at measure 26. The fifth system starts at measure 29 and includes a triplet of eighth notes. The sixth system starts at measure 32. The seventh system starts at measure 37 and includes a 6/4 time signature change. The score features various rhythmic patterns, including eighth and sixteenth notes, and rests.

Piccolo in D \flat

44

47

50

55

63

66

71

80

84

89

Piccolo in D \flat

94

97

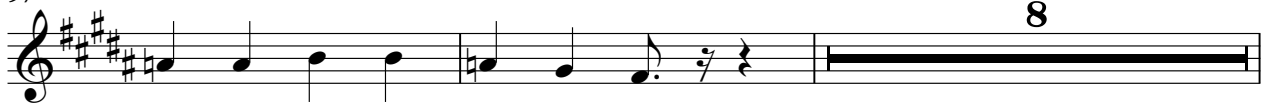

107

Alto Saxophone

Deutsch - 249270

♩ = 130,005768

11

14

17

20

23

26

29

33

38

42

V.S.

45

48

52

57

64

68

73

76

79

82

86

91

96

101

107

Bagpipes

Deutsch - 249270

♩ = 130,005768

7

12

16

23

28

40

49

60

63

Bagpipes

73

77

82

107

Percussion

Deutsch - 249270

♩ = 130,005768

V.S.

Percussion

Percussion

39

4

6/4

4/4

44

6/4

4/4

46

6/4

4/4

48

6/4

49

6/4

4/4

6

6

50

4/4

51

52

53

54

V.S.

Percussion

55

56

57

59

61

63

64

65

66

67

Percussion

68

69

70

71

72

74

76

78

80

82

V.S.

83

84

85

86

87

88

89

90

91

92

Percussion

93

94

95

96

97

98

101

107

Taiko Drums

Deutsch - 249270

♩ = 130,005768

39

42

46

53

59

61

68

74

76

82

90

98

102

105

107

Baritone

Deutsch - 249270

♩ = 130,005768

11 4 2

20 4 2

28

32

38 4 2

47

50

55 4

2
62

Bass

6/4

65

71

6/4

76

2

6/4

82

6/4

86

92

98

103

107

Deutsch - 249270

Baritone

♩ = 130,005768

(c) 2003 by GEERDES midimusic WWW:20031125-1019041

Black Fliss

Kradechor GEMA - alle Urheber- und Leistungsschutzrechte vorbehalten

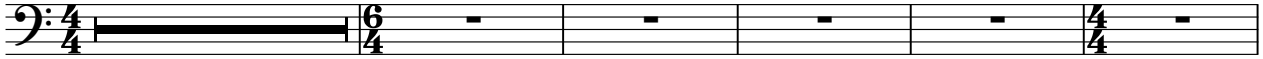

(c) 2003 by GEERDES midimusic WWW:20031125-1019041
 17

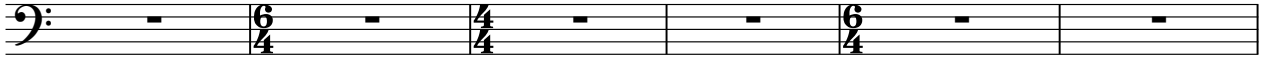

Wiederkehr. Ueberkehr. Lalaalalala Lalaalalala juchelkehr. Landkehr.

23

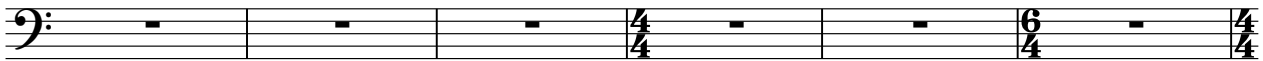

Ueberkehr. Mithkehr, zuekehr. ANkehr, wennkehr. Ueberkehr.

29

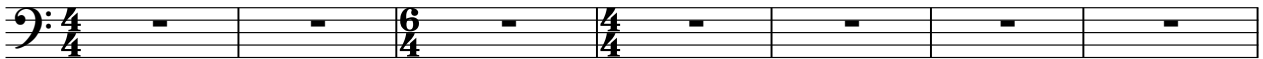

Lalalalala Lalalalala juchelkehr Al leKrade dieseWelyun Pekinges no Ihrfeld.

36

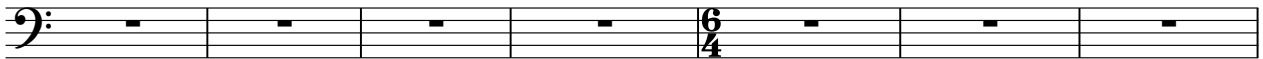

Al leKrade la den, kuttzounshe aandrhing. Weiskehr. Diefkehr. Fagkehr,

43

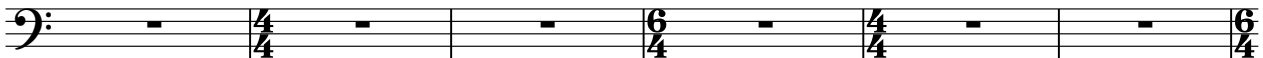

kankehr. Der Jungkehr. mitkehr. Ueberkehr. Lalalalalala Lalalalalala

49

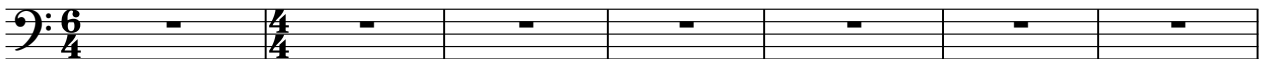

Juchelkehr. Al leKrade dieseWelyun Pekinges no Ihrfeld. Al leKrade la den,

56

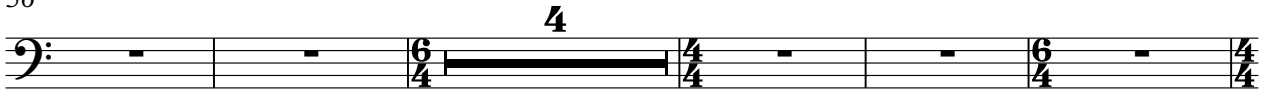

kuttzounshe aandrhing. Lalalalalala Lalalalalala Lalalalalalala

65

Al leKrade dieseWelyun Pekinges no Ihrfeld. Al leKrade la den, kuttzounshe

72

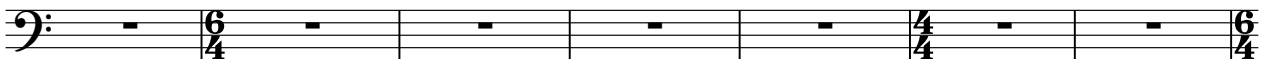

aandrhing. Wuekehr, Diefkehr. Nachkehr. Ueberkehr. Skunkkehr, zuekehr.

79

UaHingme. Lalaada Lalaada jaHingme. AlleKrale dieWelt,un Pkinges no

86

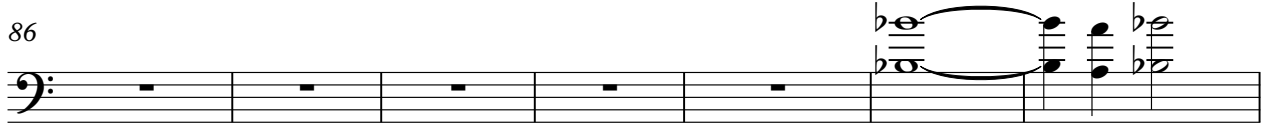

Ihrfeld. AlleKrale la daen, kutzounhe aandRhing. AllKrale die ser Welt,vun

93

Pkinges no I h r feld. AllKrale la daen, kutzounhe aandRhing. La la la...

100

104

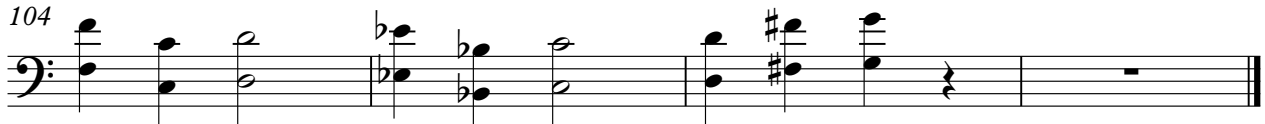

♩ = 130,005768

8

11

14

17

20

23

26

29

32

35

38

41

44

47

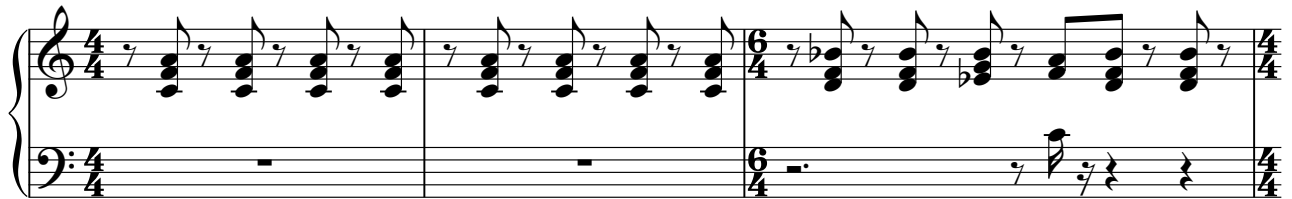

50

53

56

59

62

65

68

71

74

77

80

83

86

V.S.

89

92

95

98

101

104

107

Synth Bass Deutsch - 249270

♩ = 130,005768
11

15

18

21

25

28

31

34

38

44

47

50

54

58

60

63

66

70

74

78

81

84

88

92

96

107

Lead 8 (Bass + Lead) Deutsch - 249270

♩ = 130,005768

11 4 2 2

4/4 6/4 4/4 6/4 4/4 6/4

21

5 2 2

6/4 4/4 6/4 4/4 6/4 4/4

32

34

36

38

40

4 2 2

6/4 4/4 6/4 4/4 6/4 4/4

Lead 8 (Bass + Lead)

50

52

54

56

62

66

68

70

72

82

♩ = 130,005768

11

15

21

25

31

36

44

50

56

60

4

V.S.

65

71

75

81

86

91

96

107

Sarangi

Deutsch - 249270

♩ = 130,005768

Applause

Deutsch - 249270

♩ = 130,005768

11 4/4 - | | | | | | | |

10 6/4 4 4/4 2 6/4 - 4/4 2 6/4

21 6/4 5 4/4 2 6/4 - 4/4 2 6/4 - 4/4

32 4/4 8 6/4 4 4/4 2 6/4 - 4/4 2 6/4

49 6/4 - 4/4 7 6/4 | | | | 4/4

62 4/4 6/4 4/4 8 6/4 4 4/4 2 6/4

79 6/4 - 4/4 2 6/4 - 4/4 | | | |

88 | | | | | | | |

95 | | | | | | | | 8

107 | | | | | | | |