

Deutsch - 249590

♩ = 165,000168

Tenor Saxophone

Whistling

Percussion

Jazz Guitar

Jazz Guitar

Jazz Guitar

Jazz Guitar

Kora

Electric Bass

Alto

Reverse Cymbals

Synth Strings

Viola

♩ = 165,000168

GEMA - alle Urheber- und Leistungsschutzrechte vorbehalten
(c) 2003 by GEERDES midimusic WWW:20031203-1020090

De Rauber
Is ja nit schlimm

(c) 2003 by GEERDES midimusic WWW:20031203-1020090

11

Perc.

J. Gtr.

J. Gtr.

J. Gtr.

Kora

E. Bass

Syn. Str.

15

Perc.

J. Gtr.

J. Gtr.

J. Gtr.

E. Bass

Syn. Str.

19

Perc.

J. Gtr.

J. Gtr.

J. Gtr.

E. Bass

Syn. Str.

23

Perc.

J. Gtr.

J. Gtr.

J. Gtr.

E. Bass

Syn. Str.

26

Perc.

J. Gtr.

J. Gtr.

J. Gtr.

J. Gtr.

Kora

E. Bass

A.

Syn. Str.

Vla.

30

Perc.

J. Gtr.

J. Gtr.

J. Gtr.

Kora

E. Bass

A.

Syn. Str.

Vla.

32

Ten. Sax.

Perc.

J. Gtr.

J. Gtr.

J. Gtr.

Kora

E. Bass

A.

Syn. Str.

Vla.

36

Ten. Sax.
Perc.
J. Gtr.
J. Gtr.
J. Gtr.
Kora
E. Bass
A.
Syn. Str.
Vla.

39

Ten. Sax.
Perc.
J. Gtr.
J. Gtr.
J. Gtr.
Kora
E. Bass
A.
Syn. Str.
Vla.

42

Ten. Sax.
Perc.
J. Gtr.
J. Gtr.
J. Gtr.
Kora
E. Bass
A.
Syn. Str.
Vla.

46

Perc.
J. Gtr.
J. Gtr.
J. Gtr.
E. Bass
Syn. Str.

50

Perc. J. Gtr. J. Gtr. J. Gtr. E. Bass Syn. Str.

54

Perc. J. Gtr. J. Gtr. J. Gtr. E. Bass Syn. Str.

57

Perc. J. Gtr. J. Gtr. J. Gtr. J. Gtr. Kora E. Bass Syn. Str. Vla.

61

64

67

71

73

Ten. Sax.

Perc.

J. Gtr.

J. Gtr.

J. Gtr.

Kora

E. Bass

A.

Syn. Str.

Vla.

77

Ten. Sax.

Perc.

J. Gtr.

J. Gtr.

J. Gtr.

Kora

E. Bass

Syn. Str.

Vla.

82

Whist.

Perc.

J. Gtr.

J. Gtr.

E. Bass

Syn. Str.

87

Whist.

Perc.

J. Gtr.

J. Gtr.

Kora

E. Bass

Syn. Str.

Vla.

90 13

Whist.

Perc.

J. Gtr.

J. Gtr.

Kora

E. Bass

Syn. Str.

Vla.

94

Whist.

Perc.

J. Gtr.

J. Gtr.

Kora

E. Bass

Syn. Str.

Vla.

97

Whist.

Perc.

J. Gtr.

J. Gtr.

Kora

E. Bass

Syn. Str.

Vla.

100

Whist.

Perc.

J. Gtr.

J. Gtr.

J. Gtr.

Kora

E. Bass

A.

Syn. Str.

Vla.

104

106

110

113

116

Ten. Sax.

Perc.

J. Gtr.

J. Gtr.

J. Gtr.

Kora

E. Bass

A.

Syn. Str.

Vla.

Musical score for page 18, featuring the following instruments and parts:

- Ten. Sax.**: Melodic line with a key signature of one sharp (F#) and a 4/4 time signature. It begins at measure 120 with a half note G4, followed by a quarter note A4, and a quarter note B4. The line continues with eighth notes and quarter notes, ending with a quarter rest.
- Whist.**: Rests throughout the entire section.
- Perc.**: Features a rhythmic pattern of eighth notes with accents, starting at measure 120 and continuing through the first two measures.
- J. Gtr.**: Two staves. The upper staff plays a melodic line with quarter and eighth notes. The lower staff provides harmonic support with chords and single notes.
- Kora**: Melodic line in a higher register, mirroring the Tenor Saxophone's melody.
- E. Bass**: Bass line with a steady quarter-note accompaniment.
- A.**: Acoustic guitar part with chords and melodic fragments.
- Rev. Cym.**: Reverse cymbal part with a long, sustained note in the final measure.
- Syn. Str.**: Synthesizer string part with sustained chords.
- Vla.**: Viola part with a melodic line similar to the Tenor Saxophone.

Tenor Saxophone Deutsch - 249590

♩ = 165,000168

32

36

42

21

66

71

77

29

109

114

119

♩ = 146,0003201,000385000198 = 1:

123

Whistling Deutsch - 249590

♩ = 165,000168

2

7

11

75

89

94

99

20

♩ = 165,000168

123

Percussion Deutsch - 249590

♩ = 165,000168

V.S.

36

40

44

47

50

53

56

59

63

67

71

75

80

85

89

93

97

101

105

109

V.S.

4

Percussion

113

117

120

123

♩ = 165,000168

10

14

18

22

27

32

37

41

46

50

54

58

63

68

73

78

82

86

106

111

115

119

♩ = 146,040,320,205,138,035,098,1

123

♩ = 165,000168

3

5

6

7

10

15

29

31

32

36

38

39

3 6 3 3

40

3 6 3 3

44

15

62

6 3 3 3 3 3 3 3 3 3

64

3 6 3 3

65

3 6 3 3

69

6 3 3 3 3 3 3 3

71

3 3 3 3 3

72

3 6 3 3

73

3 6 3 3

77

9

6 3 3 3

88

3 3 3 3 3

89

3 6 3 3

90

3 6 3 3

94

6 3 3 3

96

3 3 3 3 3

97

3 6 3 3

98

3 6 3 3

102

6 3 3 3

104

3 3 3 3 3

105

3 6 3 3

106

3 6 3 3

109

6 3 3 3

112

3 3 3 3 3

113

3 6 3 3

114

3 6 3 3

117

117

121

$\text{♩} = 146,000320 \quad \text{♩} = 145,0003050198 = 135,000137$

121

♩ = 165,000168

48

52

56

60

65

70

75

80

85

90

95

100

105

110

115

119

♩ = 146

123

♩ = 165,000168

11

15

20

25

16

45

50

55

59

60

♩ = 146,000168

123

♩ = 165,000168

Kora

39

3 6 3 3

40

3 6 3 3

44

15

3 6 3 3

62

6 3 3 3 3 3 3 3 3 3

64

3 6 3 3

65

3 6 3 3

69

6 3 3 3 3 3 3 3

71

3 3 3 3 3

72

3 6 3 3

73

3 6 3 3

Kora

77

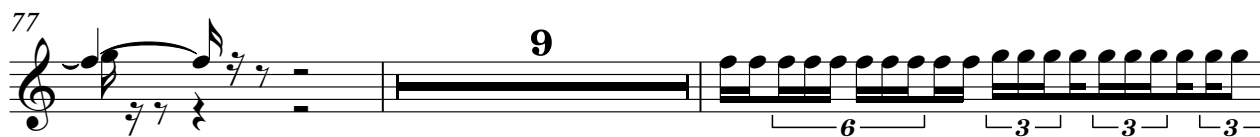

88

89

90

94

96

97

98

102

104

V.S.

Kora

105

3 6 3 3

106

3 6 3 3

109

6 3 3 3

112

3 3 3 3 3

113

3 6 3 3

114

3 6 3 3

117

121

$\text{♩} = 146,000320 \quad \text{♩} = 145,000320 \quad \text{♩} = 135,000137$

Electric Bass Deutsch - 249590

♩ = 165,000168

3

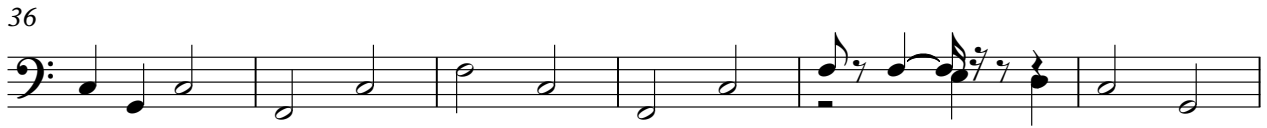

V.S.

Electric Bass

119

$\text{♩} = \frac{1}{4}$ 46,040,020,30538,035,1
3

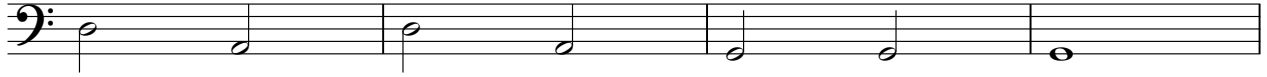

123

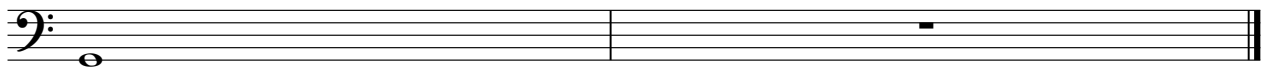

Alto

Deutsch - 249590

♩ = 165,000168

28

32

37

41 18

62

67

71

74 26

103

108

112

115

119

123

Synth Strings Deutsch - 249590

♩ = 165,000168

3

10

19

26

34

41

49

55

Synth Strings

59

67

74

81

88

95

103

110

116

123

1540030001

Viola

Deutsch - 249590

♩ = 165,000168

26

31

37

43

15

61

66

72

76

9

2

Viola

87

93

99

104

109

115

119

123
