

# Rihanna - Man down

♩ = 77,999977

Flute

Percussion

Soprano Xylophone

Flexatone

Bandoneon

Synth Bass

Reverse Cymbals

Tape Sampler Keyboard [Strings]

Synth Strings

Lead 1 (Square)

Pad 3 (Polysynth)

FX 3 (Crystal)

♩ = 77,999977

7

Perc.

Sop. Xyl.

Flex.

Syn. Str.

Lead 1

Pad 3

FX 3

10

Perc.

Sop. Xyl.

Flex.

Syn. Str.

Lead 1

Pad 3

FX 3

13

Perc. Sop. Xyl. Flex. Syn. Str. Lead 1 Pad 3 FX 3

16

Perc.

Sop. Xyl.

Flex.

Syn. Str.

Lead 1

Pad 3

FX 3

18

Fl.

Perc.

Sop. Xyl.

Flex.

Band.

S. Bass

Rev. Cym.

Tape Smp. Str.

Syn. Str.

Lead 1

Pad 3

FX 3

I DIDN'T MEAN TO END HIS LIFE KNOWT

20

Fl.

Perc.

Sop. Xyl.

Band.

S. Bass

Tape Smp. Str

Syn. Str.

Lead 1

Pad 3

FX 3

WASN'T RIGHT I CAN'T EVEN SLEEP AT NIGHT CAN GET IT

22

Fl.

Perc.

Sop. Xyl.

Band.

S. Bass

Tape Smp. Str.

Syn. Str.

Lead 1

Pad 3

FX 3

OFF MIND I NEED TOGETHER OUT OF SIGHT HERE I

24

Fl.

Perc.

Sop. Xyl.

Band.

S. Bass

Tape Smp. Str.

Syn. Str.

Lead 1

Pad 3

FX 3

ENDUPBE HIND BARS

26

Fl.

Perc.

Sop. Xyl.

Band.

S. Bass

Tape Smp. Str.

Syn. Str.

Lead 1

Pad 3

FX 3

WHAT STARTED OUT \_ AS A SIM PLEALTER

28

Fl.

Perc.

Sop. Xyl.

Band.

S. Bass

Tape Smp. Str.

Syn. Str.

Lead 1

Pad 3

FX 3

CA TION TURNED IN TO AREAL STICKYSI TU A

30

Fl.

Perc.

Sop. Xyl.

Band.

S. Bass

Tape Smp. Str.

Syn. Str.

Lead 1

Pad 3

FX 3

TION ME JUST THINING ON THE TIME THAT I'M

32

Fl.

Perc.

Sop. Xyl.

Band.

S. Bass

Tape Smp. Str.

Syn. Str.

Lead 1

Pad 3

FX 3

FA CING MAKES ME WAN NA CRY

34

Fl.

Perc.

Sop. Xyl.

Flex.

Band.

S. Bass

Rev. Cym.

Tape Smp. Str

Syn. Str.

Lead 1

Pad 3

FX 3

CAUSEI DI

36

Fl.

Perc.

Sop. Xyl.

Flex.

Band.

S. Bass

Tape Smp. Str

Syn. Str.

Lead 1

Pad 3

FX 3

DNT MEAN THURT HIM - - CODIVE

38

Fl.

Perc.

Sop. Xyl.

Flex.

Band.

BEENSOME BO DY'S SON

S. Bass

Tape Smp. Str

Syn. Str.

Lead 1

Pad 3

FX 3

40

Fl.

Perc.

Sop. Xyl.

Flex.

Band.

AND I TOOK HIS HEART WHEN

S. Bass

Tape Smp. Str

Syn. Str.

Lead 1

Pad 3

FX 3

42

Fl.

Perc.

Sop. Xyl.

Flex.

Band.

I PULLEIDOUT THAT GUN RUM PU PUPUM

S. Bass

Tape Smp. Str

Syn. Str.

Lead 1

Pad 3

FX 3

44

Fl.

Perc.

Sop. Xyl.

Band.

RUM PU PU PUM RUM PU PU PUM

S. Bass

Tape Smp. Str.

Syn. Str.

Lead 1

Pad 3

FX 3

46

Fl.

Perc.

Sop. Xyl.

Band.

S. Bass

Tape Smp. Str.

Syn. Str.

Lead 1

Pad 3

FX 3

MAN DOWN - RUM PU PUPUM

48

Fl.

Perc.

Sop. Xyl.

Band.

RUM PU PU PUM RUM PU PU PUM

S. Bass

Tape Smp. Str.

Syn. Str.

Lead 1

Pad 3

FX 3

50

Fl.

Perc.

Sop. Xyl.

Band.

S. Bass

Rev. Cym.

Tape Smp. Str

Syn. Str.

Lead 1

Pad 3

FX 3

OH MA MA MA MA MA

52

Fl.

Perc.

Sop. Xyl.

Band.

S. Bass

Tape Smp. Str.

Syn. Str.

Lead 1

Pad 3

FX 3

MA I JUST SHOT A MAN DOWN

54

Fl.

Perc.

Sop. Xyl.

Band.

IN CENTRAL STA TION \_ \_

S. Bass

Tape Smp. Str

Syn. Str.

Lead 1

Pad 3

FX 3

56

Fl.

Perc.

Sop. Xyl.

Band.

S. Bass

Tape Smp. Str

Syn. Str.

Lead 1

Pad 3

FX 3

IN FRONT OF A BIG OL' CROWD

58

Fl.

Perc.

Sop. Xyl.

Band.

OH - - - WHY - - -

S. Bass

Tape Smp. Str

Syn. Str.

Lead 1

Pad 3

FX 3

60

Fl.

Perc.

Sop. Xyl.

Band.

S. Bass

Tape Smp. Str.

Syn. Str.

Lead 1

Pad 3

FX 3

OH - - WHY - -

62

Fl.

Perc.

Sop. Xyl.

Band.

S. Bass

Tape Smp. Str.

Syn. Str.

Lead 1

Pad 3

FX 3

OH MA MA MA MA MA

64

Fl.

Perc.

Sop. Xyl.

Band.

S. Bass

Tape Smp. Str.

Syn. Str.

Lead 1

Pad 3

FX 3

MA I JUST SHOT A MAN DOWN

66

Fl.

Perc.

Sop. Xyl.

Band.

S. Bass

Rev. Cym.

Tape Smp. Str

Syn. Str.

Lead 1

Pad 3

FX 3

IT'S A WEN TY TWO ICALHER

68

Fl.

Perc.

Sop. Xyl.

Band.

S. Bass

Tape Smp. Str.

Syn. Str.

Lead 1

Pad 3

FX 3

PEGGYSUE WHENS HITS RIGHDOWN MYSHOES TO EX

70

Fl.

Perc.

Sop. Xyl.

Band.

S. Bass

Tape Smp. Str

Syn. Str.

Lead 1

Pad 3

FX 3

PECTMETO DO FOU'REA YINMEOR A FOOL IWILL

72

Fl.

Perc.

Sop. Xyl.

Band.

S. Bass

Tape Smp. Str

Syn. Str.

Lead 1

Pad 3

FX 3

LOSE MY COOL AND TEACH FOR MY FIRE ARM

74

Fl.

Perc.

Sop. Xyl.

Band.

I DIDN'T MEANT TO LAY HIM DOWN

S. Bass

Tape Smp. Str

Syn. Str.

Lead 1

Pad 3

FX 3

76

Fl.

Perc.

Sop. Xyl.

Band.

S. Bass

Tape Smp. Str

Syn. Str.

Lead 1

Pad 3

FX 3

BUT IT'S TOO LATE TO TURN BACK NOW

Detailed description of the musical score: The score is for measures 76-78. The Flute part has a triplet of eighth notes in measure 76, followed by a quarter note and an eighth note. The Percussion part has a complex rhythmic pattern with triplets and syncopation. The Soprano Xylophone part has a rhythmic pattern of eighth notes. The Band part has the lyrics 'BUT IT'S TOO LATE TO TURN BACK NOW' written below it. The Sub Bass part has a rhythmic pattern of eighth notes. The Tape Sample String part has a melodic line with a long note in measure 78. The Synthesizer String part has a rhythmic pattern of eighth notes. The Lead 1 part has a melodic line with a long note in measure 78. The Pad 3 part has a rhythmic pattern of eighth notes. The FX 3 part has a rhythmic pattern of eighth notes.

78

Fl.

Perc.

Sop. Xyl.

Band.

S. Bass

Tape Smp. Str

Syn. Str.

Lead 1

Pad 3

FX 3

DON'T KNOW WHAT I WAS THINKING NOW

80

Fl.

Perc.

Sop. Xyl.

Band.

S. Bass

Tape Smp. Str

Syn. Str.

Lead 1

Pad 3

FX 3

HE'S NO LONGER LYING SO I'M ABOUT TO LEAVE TOWN --

82

Fl.

Perc.

Sop. Xyl.

Flex.

Band.

S. Bass

Rev. Cym.

Tape Smp. Str

Syn. Str.

Lead 1

Pad 3

FX 3

HEYOP CAUSE DI

84

Fl.

Perc.

Sop. Xyl.

Flex.

Band.

S. Bass

Tape Smp. Str

Syn. Str.

Lead 1

Pad 3

FX 3

DNT MEAN TO HURTHIM - - COUVE

86

Fl.

Perc.

Sop. Xyl.

Flex.

Band.

BEENSOME BO DY'S SON

S. Bass

Tape Smp. Str

Syn. Str.

Lead 1

Pad 3

FX 3

88

Fl.

Perc.

Sop. Xyl.

Flex.

Band.

AND I TOOK HIS HEART WHEN - -

S. Bass

Tape Smp. Str

Syn. Str.

Lead 1

Pad 3

FX 3

90

Fl.

Perc.

Sop. Xyl.

Flex.

Band.

I PULLEIDUT THAT GUN RUM PU PUPUM

S. Bass

Tape Smp. Str

Syn. Str.

Lead 1

Pad 3

FX 3

92

Fl.

Perc.

Sop. Xyl.

Band.

RUM PU PU PUM RUM PU PU PUM

S. Bass

Tape Smp. Str.

Syn. Str.

Lead 1

Pad 3

FX 3

94

Fl.

Perc.

Sop. Xyl.

Band.

MAN DOWN - RUM PU PUPUM

S. Bass

Tape Smp. Str.

Syn. Str.

Lead 1

Pad 3

FX 3

96

Fl.

Perc.

Sop. Xyl.

Band.

RUM PU PU PUM RUM PU PU PUM

S. Bass

Tape Smp. Str.

Syn. Str.

Lead 1

Pad 3

FX 3

98

Fl.

Perc.

Sop. Xyl.

Band.

MAN OH MA MA MA MA MA

S. Bass

Rev. Cym.

Tape Smp. Str

Syn. Str.

Lead 1

Pad 3

FX 3

100

Fl.

Perc.

Sop. Xyl.

Band.

S. Bass

Tape Smp. Str.

Syn. Str.

Lead 1

Pad 3

FX 3

MA I JUST SHOT A MAN DOWN

102

Fl.

Perc.

Sop. Xyl.

Band.

S. Bass

Tape Smp. Str.

Syn. Str.

Lead 1

Pad 3

FX 3

IN CENTRAL STATION - -

104

Fl.

Perc.

Sop. Xyl.

Band.

S. Bass

Tape Smp. Str.

Syn. Str.

Lead 1

Pad 3

FX 3

IN FRONT OF A BIG OL' CROWD

106

Fl.

Perc.

Sop. Xyl.

Band.

OH - - - WHY

S. Bass

Tape Smp. Str.

Syn. Str.

Lead 1

Pad 3

FX 3

108

Fl.

Perc.

Sop. Xyl.

Band.

S. Bass

Tape Smp. Str.

Syn. Str.

Lead 1

Pad 3

FX 3

OH - - WHY - -

110

Fl.

Perc.

Sop. Xyl.

Band.

S. Bass

Tape Smp. Str.

Syn. Str.

Lead 1

Pad 3

FX 3

OH MA MA MA MA MA

112

Fl.

Perc.

Sop. Xyl.

Band.

S. Bass

Tape Smp. Str

Syn. Str.

Lead 1

Pad 3

FX 3

MA I JUST SHOT A MAN DOWN

114

Fl.

Perc.

Sop. Xyl.

Band.

S. Bass

Rev. Cym.

Tape Smp. Str

Syn. Str.

Lead 1

Pad 3

FX 3

LOOK I NEVER THOUGHT I'D DO IT NE

116

Fl.

Perc.

Sop. Xyl.

Band.

S. Bass

Tape Smp. Str.

Syn. Str.

Lead 1

Pad 3

FX 3

THOUGHT'D DO IT NE VIEROUGHT'D DO IT

118

Fl.

Perc.

Sop. Xyl.

Band.

S. Bass

Tape Smp. Str.

Syn. Str.

Lead 1

Pad 3

FX 3

OH GOSH WHAT E VERAPPENEDTO ME

120

Fl.

Perc.

Sop. Xyl.

Band.

S. Bass

Tape Smp. Str.

Syn. Str.

Lead 1

Pad 3

FX 3

E VERHAPPENED TO ME E VERHAPPENED TO ME

122

Fl.

Perc.

Sop. Xyl.

Band.

S. Bass

Tape Smp. Str.

Syn. Str.

Lead 1

Pad 3

FX 3

WHY DID I PULITHERIGGERPULITHERIGER

124

Fl.

Perc.

Sop. Xyl.

Band.

S. Bass

Tape Smp. Str

Syn. Str.

Lead 1

Pad 3

FX 3

PULITHERIG GERBOOM AND END A NIG GA END A NIGGAS

126

Fl.

Perc.

Sop. Xyl.

Band.

LIFE SO SOONWHEMI PULHERIGGER PULHERIGGER

S. Bass

Tape Smp. Str.

Syn. Str.

Lead 1

Pad 3

FX 3

128

Fl.

Perc.

Sop. Xyl.

Band.

S. Bass

Tape Smp. Str.

Syn. Str.

Lead 1

Pad 3

FX 3

PULIIT PON YOU SOME BO DY TELL ME WHAT I'M GONNA

130

Fl.

Perc.

Sop. Xyl.

Band.

S. Bass

Rev. Cym.

Tape Smp. Str

Syn. Str.

Lead 1

Pad 3

FX 3

WHATMGON NA DO HEY RUM PU PU PUM RUM

132

Fl.

Perc.

Sop. Xyl.

Band.

S. Bass

Tape Smp. Str.

Syn. Str.

Lead 1

Pad 3

FX 3

PU PU PUM RUM PU PU PUM MI SAY WAH MAN

134

Fl.

Perc.

Sop. Xyl.

Band.

S. Bass

Tape Smp. Str.

Syn. Str.

Lead 1

Pad 3

FX 3

DOWN (WEH MI SAY) RUM PU PU PUM RUM

136

Fl.

Perc.

Sop. Xyl.

Band.

S. Bass

Tape Smp. Str

Syn. Str.

Lead 1

Pad 3

FX 3

PU PUPUM RUM PU PU PUM WHEN MI WENT DOWN

138

Fl.

Perc.

Sop. Xyl.

Band.

S. Bass

Rev. Cym.

Tape Smp. Str

Syn. Str.

Lead 1

Pad 3

FX 3

TOWN CAUSE NOW I AM A CRIMINAL CRIMINAL

140

Fl.

Perc.

Sop. Xyl.

Band.

S. Bass

Tape Smp. Str.

Syn. Str.

Lead 1

Pad 3

FX 3

CRIMI NAL OHLORD OH MER CY NOW I AM A

142

Fl.

Perc.

Sop. Xyl.

Band.

S. Bass

Tape Smp. Str.

Syn. Str.

Lead 1

Pad 3

FX 3

CRIMI NAL MAN DOWN TELHEDGE PLEASE GIMME

144

Fl.

Perc.

Sop. Xyl.

Band.

MI NI MAL RUNOUT A TOWN NONE A DEM CAH

S. Bass

Tape Smp. Str

Syn. Str.

Lead 1

Pad 3

FX 3

146

Fl.

Perc.

Sop. Xyl.

Flex.

Band.

S. Bass

Rev. Cym.

Tape Smp. Str

Syn. Str.

Lead 1

Pad 3

FX 3

SEH'NOSEE MINOWOH MA MA MA MA MA

148

Fl.

Perc.

Sop. Xyl.

Flex.

Band.

MA I JUST SHOT A MAN DOWN

S. Bass

Tape Smp. Str

Syn. Str.

Lead 1

Pad 3

FX 3

150

Fl.

Perc.

Sop. Xyl.

Flex.

Band.

IN CENTRAL STA TION - -

S. Bass

Tape Smp. Str

Syn. Str.

Lead 1

Pad 3

FX 3

152

Fl.

Perc.

Sop. Xyl.

Flex.

Band.

IN FRONT OF A BIG OL' CROWD

S. Bass

Tape Smp. Str

Syn. Str.

Lead 1

Pad 3

FX 3

154

Fl.

Perc.

Sop. Xyl.

Flex.

Band.

OH - - - WHY

S. Bass

Tape Smp. Str

Syn. Str.

Lead 1

Pad 3

FX 3

156

Fl.

Perc.

Sop. Xyl.

Flex.

Band.

S. Bass

Tape Smp. Str

Syn. Str.

Lead 1

Pad 3

FX 3

OH - - WHY - -

158

Fl.

Perc.

Sop. Xyl.

Flex.

Band.

OH MA MA MA MA MA

S. Bass

Tape Smp. Str

Syn. Str.

Lead 1

Pad 3

FX 3

160

Fl.

Perc.

Sop. Xyl.

Flex.

Band.

MA I JUST SHOT A MAN DOWN

S. Bass

Tape Smp. Str

Syn. Str.

Lead 1

Pad 3

FX 3

162

Fl.

Perc.

Sop. Xyl.

Flex.

Band.

IN CENTRAL STA TION.

S. Bass

Rev. Cym.

Tape Smp. Str

Syn. Str.

Lead 1

Pad 3

FX 3

164

Perc. Sop. Xyl. Flex. Band. S. Bass. Tape Smp. Str. Syn. Str. Lead 1. Pad 3. FX 3.

166

Perc. Sop. Xyl. Flex. Band. S. Bass. Tape Smp. Str. Syn. Str. Lead 1. Pad 3. FX 3.

Detailed description of the musical score: The score is for a percussion ensemble and includes parts for Sopranophone (Sop. Xyl.), Flexatone (Flex.), Band, Sub Bass (S. Bass), Tape Sample (Tape Smp. Str.), Synthesizer (Syn. Str.), Lead 1, Pad 3, and FX 3. The Percussion part features a complex rhythmic pattern with triplets and accents. The Sop. Xyl. part has a melodic line with some rests. The Flex. part is in the bass clef with a descending line. The Band part has a few notes. The S. Bass part has a steady eighth-note rhythm. The Tape Smp. Str. part has a few notes with a long sustain. The Syn. Str. part has a melodic line with some rests. The Lead 1 part has a melodic line with some rests. The Pad 3 part has a rhythmic pattern with chords. The FX 3 part has a rhythmic pattern with chords.

168

Perc. Sop. Xyl. Flex. Band. S. Bass. Tape Smp. Str. Syn. Str. Lead 1. Pad 3. FX 3.

Detailed description of the musical score: The score is for a percussion ensemble and includes ten staves. The Percussion staff (top) features a complex rhythmic pattern with a triplet of eighth notes and a circled 'X' symbol. The Sopranos Xylophone (Sop. Xyl.) and FX 3 staves have similar rhythmic patterns with slurs. The Flexatone (Flex.) staff has a melodic line with a long slur. The Band staff has a simple melodic line. The S. Bass staff has a rhythmic pattern of eighth notes. The Tape Smp. Str. staff has a melodic line with a long slur. The Syn. Str. staff has a rhythmic pattern of eighth notes with slurs. The Lead 1 staff has a melodic line with a long slur. The Pad 3 staff has a rhythmic pattern of eighth notes with slurs. The FX 3 staff has a rhythmic pattern of eighth notes with slurs.

170

Perc. Sop. Xyl. Flex. Band. S. Bass. Tape Smp. Str. Syn. Str. Lead 1. Pad 3. FX 3.

Detailed description of the musical score: The score is for a multi-instrumental piece. The Percussion part (Perc.) features a complex rhythmic pattern with triplets and a circled '10' symbol. The Soprano Xylophone (Sop. Xyl.) has a melodic line with rests. The Flexatone (Flex.) plays a descending melodic line. The Band part (Band.) has a melodic line with rests. The Sub Bass (S. Bass) has a rhythmic line with eighth notes. The Tape Sample String (Tape Smp. Str.) has a few notes with a long sustain. The Synthesizer String (Syn. Str.) has a melodic line with chords. Lead 1 has a melodic line with chords. Pad 3 has a rhythmic line with chords. FX 3 has a melodic line with chords.

172

Perc. Sop. Xyl. Flex. Band. S. Bass. Tape Smp. Str. Syn. Str. Lead 1. Pad 3. FX 3.

174

Perc. Sop. Xyl. Flex. Band. S. Bass. Tape Smp. Str. Syn. Str. Lead 1. Pad 3. FX 3.

Detailed description of the musical score: The score is for a 10-part ensemble. The Percussion part (Perc.) features a complex rhythmic pattern with triplets and accents, marked with 'x' above the notes. The Soprano Xylophone (Sop. Xyl.) has a melodic line with slurs and accents. The Flexatone (Flex.) part is in the bass clef, featuring a descending melodic line with slurs. The Band part (Band.) is in the treble clef, showing a few notes with a slur. The S. Bass part (S. Bass) is in the bass clef, featuring a rhythmic pattern with slurs. The Tape Sample String (Tape Smp. Str.) part is in the bass clef, featuring a few notes with a slur. The Synthesizer String (Syn. Str.) part is in the treble clef, featuring a complex rhythmic pattern with slurs. The Lead 1 part (Lead 1) is in the treble clef, featuring a melodic line with slurs. The Pad 3 part (Pad 3) is in the treble clef, featuring a rhythmic pattern with slurs. The FX 3 part (FX 3) is in the treble clef, featuring a melodic line with slurs.

176

Perc. Sop. Xyl. Flex. Band. S. Bass. Tape Smp. Str. Syn. Str. Lead 1. Pad 3. FX 3.

Detailed description of the musical score: The score is for measures 176-178. The Percussion part features a complex rhythmic pattern with triplets and accents. The Sopranos Xylophone (Sop. Xyl.) and Flexatone (Flex.) parts have melodic lines with slurs. The Band part has a bass line with a flat sign. The S. Bass part has a steady eighth-note rhythm. The Tape Smp. Str. part has a few notes with a long slur. The Syn. Str. part has a melodic line with a long slur. The Lead 1 part has a few notes with a long slur. The Pad 3 part has a rhythmic pattern with slurs. The FX 3 part has a melodic line with slurs.

178

Perc. Sop. Xyl. Flex. Band. S. Bass Rev. Cym. Tape Smp. Str. Syn. Str. Lead 1 Pad 3 FX 3

# Rihanna - Man down

Flute

♩ = 77,999977

**16**

22

28

35

41

47

54

61

67

72

V.S.

78

84

90

97

104

111

117

123

128

134

140

146

153

160

16

# Rihanna - Man down

## Percussion

$\text{♩} = 77,999977$

6

10

14

18

21

24

27

30

33

V.S.

Percussion

V.S.

Percussion

128

131

134

137

140

143

146

149

152

155

V.S.

158

161

164

167

170

173

176

# Rihanna - Man down

## Soprano Xylophone

♩ = 77,999977

8

14

20

26

32

38

44

50

56

V.S.

122

128

134

140

146

152

158

164

170

175

♩ = 77,999977

7

14

15

34

42

40

87

55

147

154

161

168

174

Rihanna - Man down

Bandoneon

♩ = 77,999977

16

DIDN'T MEAN TO SHOW HIM I WASN'T SERIOUS I MEANT TO CHEER

24

UP HIS EARS WITH MY ASS I'M A TORNED UP B\*TCH I'M A TIGHT AS A CAN

33

2 2

NARY CAUSED ME TO HURT HIM COULD BE HIS BOYSONO HIS EAR WHEN PUOCHUIN

43

RUMRUMRUMRUM PEUM DOWN RUMRUMRUMRUM PEUM OH

51

MAMAMA MA MA JUST SHOW A DOWN KIBRAL STATION FROOK

57

BIG ROWD OH WHY OH WHY OH MAMAMA MA

64

MA JUST SHOW A DOWN IT'S A B\*tch I'M A TIGHT AS A CAN I'M A TIGHT AS A CAN

72

LOOK FOR MY ARM DOWN BUT I'M BACK DON'T WASTE MY TIME

81

2

BOYSONO HOP CAUSED ME TO HURT HIM COULD BE HIS BOYSONO HIS EAR WHEN PUOCHUIN

91

RUMRUMRUMRUM PEUM DOWN RUMRUMRUMRUM PEUM MANH

Bandoneon

174

Bandoneon musical notation for measure 174. The notation is on a single staff with a treble clef and a key signature of one flat (B-flat). The measure contains a sequence of notes: a whole note B-flat, followed by a quarter rest, then a quarter note B-flat, a quarter note C, a quarter note D, and a quarter note E. This is followed by a quarter note F, a quarter note G, a quarter note A, and a quarter note B-flat. The measure concludes with a quarter note C and a quarter note D. The staff ends with a double bar line.

# Rihanna - Man down

## Synth Bass

♩ = 77,999977

17

22

26

30

34

38

42

46

50

54

V.S.

58

62

66

70

74

78

82

86

90

94

98

102

106

110

114

118

122

127

131

135

V.S.

139

143

148

152

156

160

165

169

173

176

Reverse Cymbals

Rihanna - Man down

♩ = 77,999977

16 15 15

50

15 15 15

98

15 15 7

139

7 15 15

Tape Sampler Keyboard [Strings]

121

133

145

157

169

# Rihanna - Man down

## Synth Strings

♩ = 77,999977

6

10

14

18

22

26

30

34

38

V.S.

## Synth Strings

Synth Strings

V.S.

Synth Strings

162

166

170

174

177

# Rihanna - Man down

## Lead 1 (Square)

♩ = 77,999977

V.S.

## Lead 1 (Square)

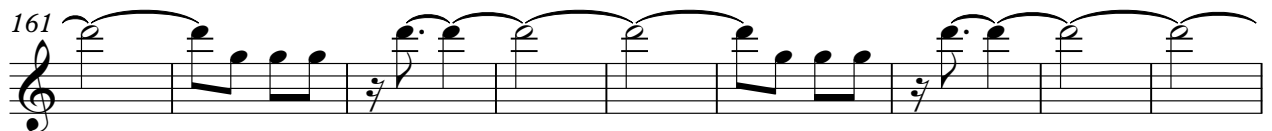
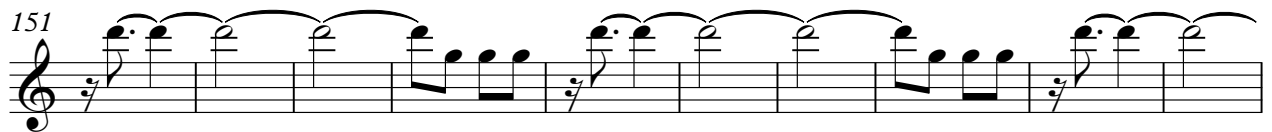
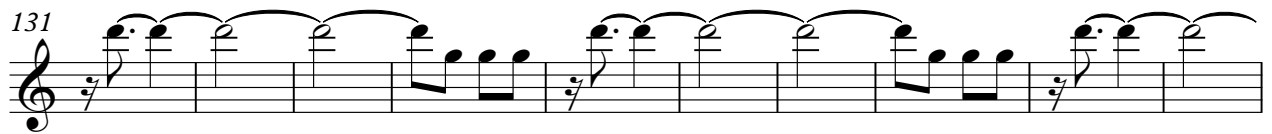
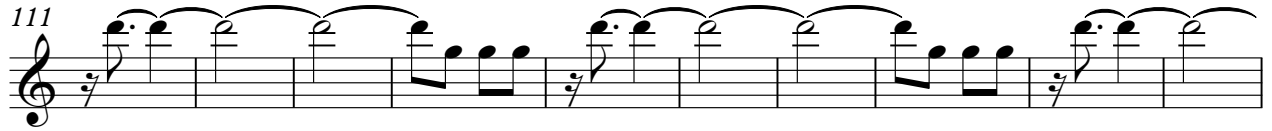

Pad 3 (Polysynth)

Rihanna - Man down

♩ = 77,999977

8

14

20

26

32

38

44

50

56

V.S.

62

68

74

80

86

92

98

104

110

116

122

128

134

140

146

152

158

164

170

175

♩ = 77,999977

7

12

18

23

28

34

39

44

50

## FX 3 (Crystal)

108 

114 

119 

125 

131 

137 

142 

148 

154 

160 

## FX 3 (Crystal)

