

Deutsch - 75 D

♩ = 130,000137

drummix

OverdrGuit

FingrdBass

Choir Aahs

SlowString

Polysynth

Atmosphere

Vocal

(c) 2006 GEMR, DES midimusic

Applause

4

drummix

OverdrGuit

FingrdBass

SlowString

Atmosphere

Applause

8

drummix

OverdrGuit

FingrdBass

Choir Aahs

SlowString

Polysynth

Atmosphere

Vocal

Applause

Du hast nie im Le ben

11

drummix

FingrdBass

Choir Aahs

SlowString

Polysynth

Vocal

7 5 D du bist flach wie der Bo den see Du hast

14

drummix

FingrdBass

Choir Aahs

SlowString

Polysynth

Vocal

nie im Le ben 7 5 D pack die Moep se ein oh

17

drummix

FingrdBass

Choir Aahs

SlowString

Polysynth

Vocal

Applause

jeh Du bist ne Goe hre und nennst dich

20

drummix

FingrdBass

Vocal

Moeh re und dudenkst je der Kerl kriegt ne Roe hre bei dir. klei neGoeh re, dass ich nicht

24

drummix

FingrdBass

Choir Aahs

Polysynth

Vocal

Applause

lach du bist doch viel zu flach. Du hast

28

drummix

FingrdBass

Choir Aahs

SlowString

Polysynth

Vocal

Applause

nie im Leben 7 5 D du bist flach wie der

31

drummix

FingrdBass

Choir Aahs

SlowString

Polysynth

Vocal

Bo den see Du hast nie im Le ben 7 5 D pack die

34

drummix

FingrdBass

Choir Aahs

SlowString

Polysynth

Vocal

Moep se ein oh jeh Du hast nie im Le ben

37

drummix

FingrdBass

Choir Aahs

SlowString

Polysynth

Vocal

7 5 D du bist flach wie der Bo den see Du hast

40

drummix

FingrdBass

Choir Aahs

SlowString

Polysynth

Vocal

nie im Le ben 7 5 D pack dieMoep se ein oh

43

drummix

OverdrGuit

FingrdBass

Choir Aahs

SlowString

Polysynth

Atmosphere

Vocal

Applause

jeh

47

drummix

OverdrGuit

FingrdBass

SlowString

Atmosphere

Applause

51

drummix

OverdrGuit

Fingerd Bass

SlowString

Atmosphere

Vocal

Applause

Du machst mit Pe ter ein morts ge zeh der und du

54

drummix

Fingerd Bass

SlowString

Vocal

re dest ihm ein, sein klimmbimm waer zu klein. Blon des Lu der schau dich doch

57

drummix

FingrdBass

Choir Aahs

SlowString

Polysynth

Vocal

an a n dir ist auch nichts dran. Du hast

61

drummix

FingrdBass

Choir Aahs

SlowString

Polysynth

Vocal

nie im Le ben 7 5 D du bist flach wie der

64

drummix

FingrdBass

Choir Aahs

SlowString

Polysynth

Vocal

Bo den see Du hast nie im Le ben 7 5 D pack die

67

drummix

FingrdBass

Choir Aahs

SlowString

Polysynth

Vocal

Moep se ein oh jeh Du hast nie im Le ben

70

drummix

FingrdBass

Choir Aahs

SlowString

Polysynth

Vocal

7 5 D du bist flach wie der Bo den see Du hast

73

drummix

FingrdBass

Choir Aahs

SlowString

Polysynth

Vocal

nie im Le ben 7 5 D pack dieMoep se ein oh

76

drummix

FingrdBass

Choir Aahs

SlowString

Polysynth

Vocal

jeh Du bist niedrig und nett und auch sonst sehr adrett aber

79

drummix

FingrdBass

SlowString

Polysynth

Vocal

vor ne wie hinten so flach wie ein Brett und was ich dabei dir sah

82

drummix

FingrdBass

SlowString

Polysynth

Vocal

Applause

ist nicht mal 7 0

85

drummix

FingrdBass

Choir Aahs

SlowString

Polysynth

Vocal

Applause

Denn Du hast nie im Le ben 5 7

88

drummix

Choir Aahs

SlowString

Polysynth

Vocal

Applause

du bist flach wie der Bo den see Du hast nie im Le ben

91

drummix

Choir Aahs

SlowString

Polysynth

Vocal

Applause

5 D pack die Voep se ein oh jeh Du hast

94

drummix

FingrdBass

Choir Aahs

SlowString

Polysynth

Vocal

Applause

nie im Le ben 7 5 D du bist flach wie der

97

drummix

FingrdBass

Choir Aahs

SlowString

Polysynth

Vocal

Applause

Bo den see Du hast nie im Le ben 5 D pack die

100

drummix  
OverdrGuit  
FingrdBass  
Choir Aahs  
SlowString  
Polysynth  
Vocal  
Applause

Mösp se ein oh jehi Du hast nie im Le ben

103

drummix  
OverdrGuit  
FingrdBass  
Choir Aahs  
SlowString  
Polysynth  
Vocal  
Applause

5 Du du bist flach wie der Bö den set Du hast

106

drummix

OverdrGuit

FingrdBass

Choir Aahs

SlowString

Polysynth

Vocal

Applause

nie im Le ben 7 5 D pack dieMoep se ein oh

109

drummix

OverdrGuit

FingrdBass

Choir Aahs

SlowString

Polysynth

Atmosphere

Vocal

Applause

jeh

112

drummix

OverdrGuit

FingrdBass

SlowString

Polysynth

Atmosphere

Applause

115

# Deutsch - 75 D

drummix

♩ = 130,000137

V.S.

45

49

53

57

61

65

69

73

77

81

85

89

93

97

101

105

109

113

♩ = 130,000137

5

8 **34**

45

48

52 **50**

104

108

112

115

♩ = 130,000137

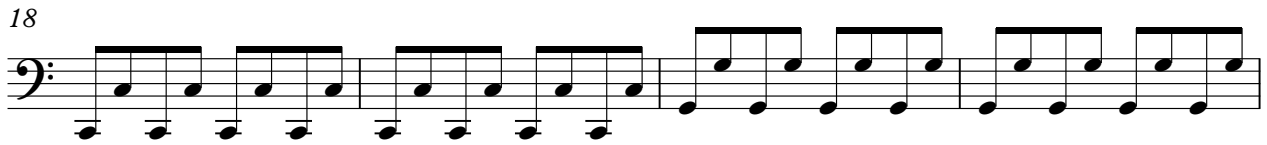

V.S.

46

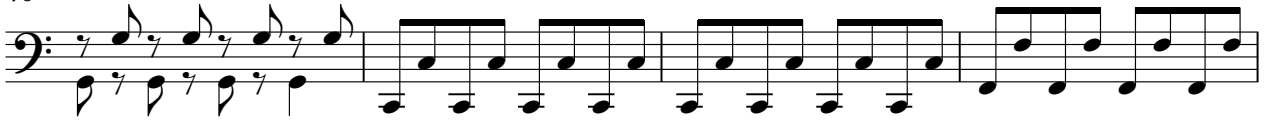

50

54

58

62

66

70

74

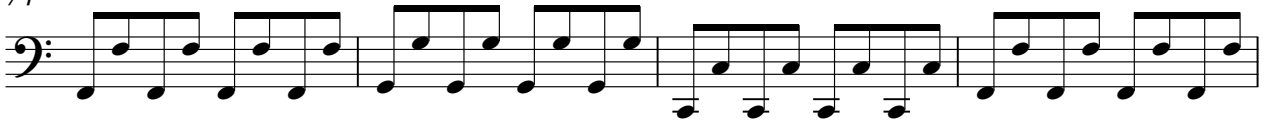

78

82

86

8

97

101

105

109

113

116

♩ = 130,000137

7

12

17

9

30

35

41

16

61

66

71

75

8

85

90

95

100

106

109

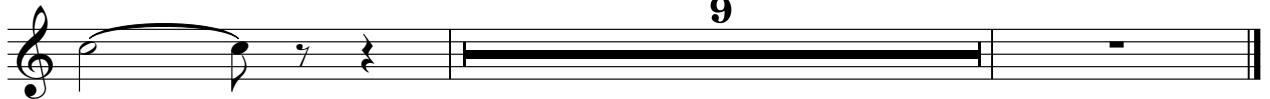

SlowString

Deutsch - 75 D

♩ = 130,000137

10

18

**10**

35

44

53

62

71

V.S.

2

SlowString

80

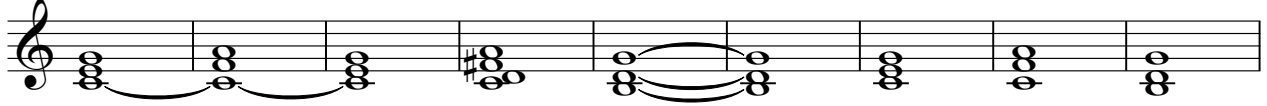

89

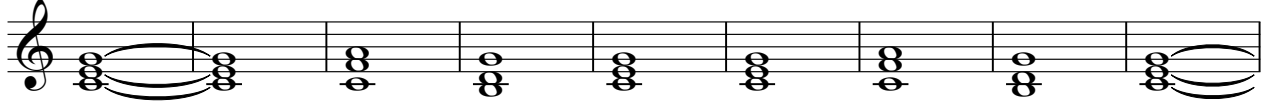

98

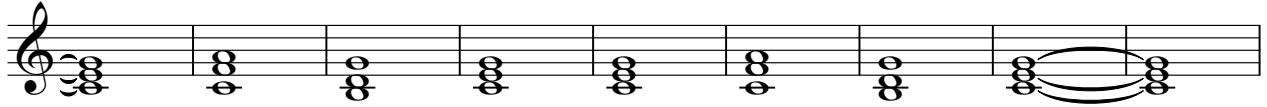

107

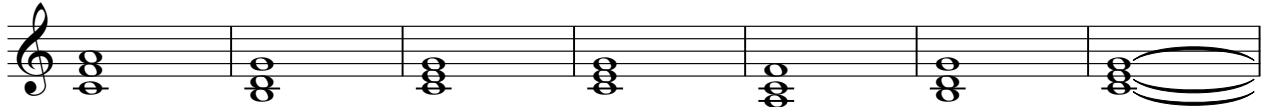

114

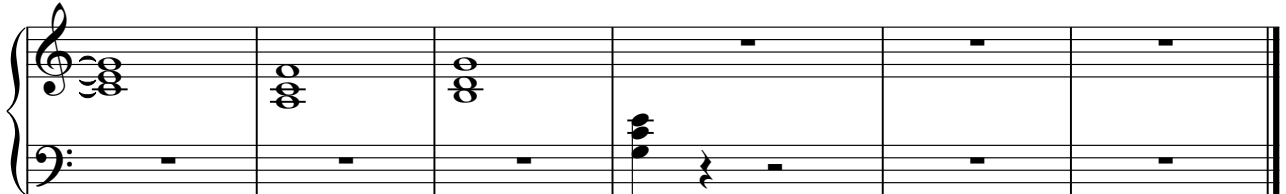

♩ = 130,000137

8

12

15

18

7

28

31

34

37

40

42

15

Polysynth

59

62

65

68

71

74

77

79

81

83

Polysynth

115

♩ = 130,000137

5

8 **34**

45

48

52 **58**

112

115

Deutsch - 75 D

Vocal

♩ = 130,000137

7

(c) 2003 Carlini, D. Esomidimusic

Du hast nie im Le ben

11

7 5 D du bist flach wie der Bo den see Du hast nie im Le ben

15

7 5 D pack die Moep se ein oh jeh Du bist ne

19

Goe hre und nennst dich Moeh re und du denkst je der Kerl kriegst ne

22

Roe hre bei dir. klei neGoeh re, dass ich nicht lach d u bist doch viel zu

26

flach. Du hast nie im Le ben 7 5 D du bist flach wie der

31

Bo den see Du hast nie im Le ben 7 5 D pack die Moep se ein oh

35

jeh Du hast nie im Le ben 7 5 D du bist flach wie der

39

Bo den see Du hast nie im Le ben 7 5 D pack die

42

Moep se ein oh jeh

7

51

Du machst mit Pe ter ein morts ge zeh der und du

54

re dest ihm ein, sein klimmbimmwaer zu klein. Blon des Lu der schau dich doch

57

an a n dir ist auch nichts dran. Du hast nie im Le ben

62

7 5 D du bist flach wie der Bo den see Du hast nie im Le ben

66

7 5 D pack die Moep se ein oh jeh Du hast nie im Le ben 7 5 D

71

du bist flach wie der Bo den see Du hast nie im Le ben 7 5 D pack die

75

Moep se ein oh jeh Du bist nied lich und nett und auch sonst sehr a drett a ber

79

vor ne wie hin ten so flach wie ein Brett und wasch da bei dir sah ist nicht mal 7 0

84

A Denn Du hast nie im Le ben 7 5 D du bist flach wie der

89

Bo den see Du hast nie im Le ben 7 5 D pack die Moep se ein oh

93

97

101

105

108

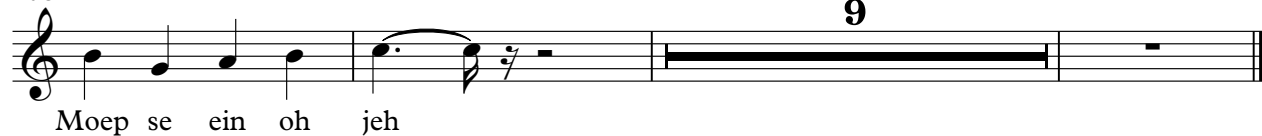

**9**

Applause

Deutsch - 75 D

♩ = 130,000137

8

6

20

5

14

43

51

32

89

98

106

112
