

Deutsch - CARMEN

♩ = 115,002014

57

Entmisch

26

26L

25R

bass

mel.1.

mel.2.

♩ = 115,002014

49

4

Entmischt

26

26L

25R

bass

mel.1.

mel.2.

49

6

Entmischt

26

26L

25R

bass

mel.1.

mel.2.

49

8

Entmisch

26

26L

25R

bass

mel.1.

mel.2.

49

10

Entmisch

26

26L

25R

bass

mel.1.

mel.2.

49

12

Entmisch

26

26L

25R

bass

mel.1.

mel.2.

49

14

Entmisch

26

26L

25R

bass

mel.1.

mel.2.

49

16

Entmischt

26

26L

25R

bass

mel.1.

mel.2.

49

18

Entmischt

26

26L

25R

bass

mel.1.

mel.2.

21

Entmisch

26

26L

25R

bass

mel.1.

mel.2.

23

57

Entmisch

26

26L

25R

bass

mel.1.

mel.2.

25
57

Entmisch

26

26L

25R

bass

mel.1.

mel.2.

27

Entmisch

26

26L

25R

bass

mel.1.

mel.2.

49

29

Entmisch

26

26L

25R

bass

mel.1.

mel.2.

49

31

Entmisch

26

26L

25R

bass

mel.1.

mel.2.

49

33 

Entmisch

26 

26L 

25R 

bass 

mel.1. 

mel.2. 

49   

35

57

Entmischt

26

26L

25R

bass

mel.1.

mel.2.

49

38

Entmisch

26

26L

25R

bass

mel.1.

mel.2.

49

41

Entmisch

26

26L

25R

bass

mel.1.

mel.2.

49

44

Entmisch

26

26L

25R

bass

mel.1.

mel.2.

49

46

Entmisch

26

26L

25R

bass

mel.1.

mel.2.

49

48 

Entmischt

26

26L

25R

bass

mel.1.

mel.2.

49

50 

Entmischt

26

26L

25R

bass

mel.1.

mel.2.

53

Entmisch

26

26L

25R

bass

mel.1.

mel.2.

56

Entmisch

26

26L

25R

bass

mel.1.

mel.2.

58

Entmischt

26

26L

25R

bass

mel.1.

mel.2.

49

60

Entmischt

26

26L

25R

bass

mel.1.

mel.2.

49

62

Entmisch

26

26L

25R

bass

mel.1.

mel.2.

49

64

Entmisch

26

26L

25R

bass

mel.1.

mel.2.

49

66

57

Entmisch

26

26L

25R

bass

mel.1.

mel.2.

49

Detailed description of the musical score: The score is for guitar and consists of nine staves. The top staff, labeled '57', is in treble clef and shows a whole rest followed by a series of eighth-note chords. The second staff, labeled 'Entmisch', is in alto clef and contains a rhythmic pattern of eighth notes. The third staff, labeled '26', is in treble clef and contains eighth-note chords. The fourth staff, labeled '26L', is in treble clef and contains eighth-note chords. The fifth staff, labeled '25R', is in treble clef and contains eighth-note chords. The sixth staff, labeled 'bass', is in bass clef and contains eighth-note chords. The seventh staff, labeled 'mel.1.', is in treble clef and contains a melodic line with eighth notes. The eighth staff, labeled 'mel.2.', is in treble clef and contains a melodic line with eighth notes. The bottom staff, labeled '49', is in bass clef and contains eighth-note chords. The score is divided into two systems by a vertical line. The first system includes staves 57, Entmisch, 26, 26L, 25R, bass, mel.1., and mel.2. The second system includes staff 49. The key signature has one flat (Bb) and the time signature is 4/4.

68

57

Entmischt

26

26L

25R

bass

mel.1.

mel.2.

49

♩ = 115,002014

23

27

8

37

30

68

Deutsch - CARMEN

Entmischt

♩ = 115,002014

5

9

12

14

16

19

23

26

29

V.S.

Entmischt

33

37

41

45

47

49

53

57

59

62

Entmischt

66

Deutsch - CARMEN

26

♩ = 115,002014

5

9

12

16

19

22

25

28

31

V.S.

34

39

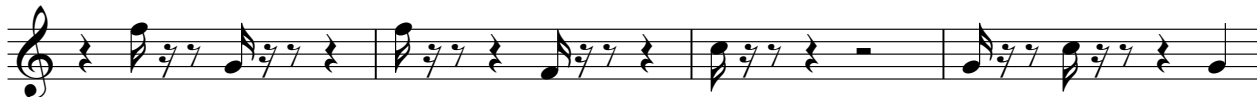

43

46

50

54

58

62

66

68

♩ = 115,002014

6

9

12

16

20

24

28

31

2

Deutsch - CARMEN

25R

♩ = 115,002014

5

9

13

16

19

23

26

29

32

2

Deutsch - CARMEN

bass

♩ = 115,002014

7

12

17

22

28

34

38

43

49

V.S.

2

bass

55

61

66

Deutsch - CARMEN

mel.1.

♩ = 115,002014

4

7

10

12

15

18

21

24

28

V.S.

31

33

37

40

44

47

50

54

57

59

62

65

67

68

6

mel.2.

Deutsch - CARMEN

♩ = 115,002014

4

7

10

13

16

20

23

V.S.

2

mel.2.

Deutsch - CARMEN

49

♩ = 115,002014

8

15

9

29

35

39

44

49

10

65

68
