

Deutsch - dancHahn

♩ = 125,000000

(c) 2010 G. H. P. S. - midimusic

Vocal

drummix

SAW

SAW

STEELGIT

CHOIR

BASS

SYNTH

SYNTH

BRASS

BRASS

SYNSTRIN

SYNTH

♩ = 125,000000

4

Vocal

drummix

CHOIR

BASS

SYNTH

SYNTH

SYNTH

Hahn Hahn

6

Vocal

drummix

CHOIR

BASS

SYNTH

SYNTH

SYNTH

Hahn Hahn

8

Vocal

drummix

SAW

CHOIR

BASS

SYNTH

SYNTH

SYNSTRIN

Up srfe Hahn, do machst dœlch ka pott Der

10

Vocal

drummix

CHOIR

BASS

SYNTH

SYNTH

BRASS

BRASS

SYNSTRIN

jeht je dem Huhn cheman de Fott Die

12

Vocal

Hüh ner le gen je den Tag ein Ei

drummix

CHOIR

BASS

SYNTH

SYNTH

SYNSTRIN

14

Vocal

nur vun der Fut tchen sfih le rei Die Hüh

drummix

CHOIR

BASS

SYNTH

SYNTH

BRASS

BRASS

SYNSTRIN

16

Vocal

ner le gen je den Tag ein Ei Jo dat kyt

drummix

SAW

CHOIR

BASS

SYNTH

SYNTH

SYNSTRIN

18

Vocal

nur vun der Fitt chens fitt le rei

drummix

STEELGIT

CHOIR

BASS

SYNTH

SYNTH

SYNSTRIN

20

Vocal

drummix

STEELGIT

BASS

SYNTH

SYNSTRIN

Ich des Jahr dat se I ve Spill er bliev die an te Lei er

22

Vocal

drummix

STEELGIT

BASS

SYNTH

SYNSTRIN

Wenn Dujo je Hüh ner hast, dann hast du auch de cke Ei er

24

Vocal

drummix

STEELGIT

BASS

SYNTH

SYNSTRIN

Wie e su jet zu stan de kyft, es nit vill do bei

26

Vocal

drummix

STEELGIT

BASS

SYNTH

SYNSTRIN

Denm mir han en neu Sy stem die Fitt chen sftt hje rei

28

Vocal

Un sre Hahn, do laachst

drummix

STEELGIT

CHOIR

BASS

SYNTH

SYNTH

BRASS

BRASS

SYNSTRIN

30

Vocal

däich ka pott Der jeiht je dem Hühn

drummix

SAW

CHOIR

BASS

SYNTH

SYNTH

SYNSTRIN

32

Vocal

chenah de Fott Dje Hüh ner te gen je den Tag ein Ei

drummix

CHOIR

BASS

SYNTH

SYNTH

BRASS

BRASS

SYNSTRIN

34

Vocal

drummix

CHOIR

BASS

SYNTH

SYNTH

SYNSTRIN

Ich dat kytt nur vun der Fijit tchen sijn le

36

Vocal

drummix

CHOIR

BASS

SYNTH

SYNTH

BRASS

BRASS

SYNSTRIN

rei Die Huh ner le gen je den Tag ein Ei

38

Vocal

Jo dat kytt nur vun der Fitt chens fih le rei

drummix

SAW

CHOIR

BASS

SYNTH

SYNTH

SYNSTRIN

40

Vocal

han

drummix

CHOIR

BASS

SYNTH

SYNTH

SYNSTRIN

SYNTH

42

Vocal

drummix

CHOIR

BASS

SYNTH

SYNTH

SYNSTRIN

detarinen der Lamp je pisst und kofe gen e lek trisen Licht und krie

44

Vocal

drummix

CHOIR

BASS

SYNTH

SYNTH

SYNSTRIN

gen e lek trisen Licht und krie gen e lek trisen Licht Mir

46

Vocal

han d'stan man der Lamp je pißt und kaffe gen e lek trisch Licht und

drummix

CHOIR

BASS

SYNTH

SYNTH

SYNSTRIN

48

Vocal

kaffe gen e lek trisch Licht

drummix

CHOIR

BASS

SYNTH

SYNTH

SYNSTRIN

50

drummix  
SAW  
BRASS  
BRASS

51

Vocal  
drummix  
SAW  
CHOIR  
BASS  
BRASS  
BRASS

En

6 6 6 6

52

Vocal  
drummix  
SAW  
CHOIR  
BASS  
SYNSTRIN

Schijp un en Hack un en de ckerje ver foft die mach

54

Vocal

enuns ka poff die ma chenns ka poff En Schupp,

drummix

SAW

CHOIR

BASS

SYNSTRIN

56

Vocal

un en Hack un en de ckawje ver foft die ma

drummix

SAW

CHOIR

BASS

SYNSTRIN

58

Vocal

chemns die ma chemns ka pott Er

drummix

SAW

CHOIR

BASS

SYNSTRIN

60

Vocal

Schupps un en Hack un en de ckevjie vgr foft die mach

drummix

SAW

CHOIR

BASS

SYNSTRIN

62

Vocal

enuns ka poff die ma chenns ka poff En Schupp,

drummix

SAW

CHOIR

BASS

SYNSTRIN

64

Vocal

un en Hack un en de ckawje ver foft die ma

drummix

SAW

CHOIR

BASS

SYNSTRIN

66

Vocal

chemns die ma chemns ka pott

drummix

SAW

CHOIR

BASS

BRASS

BRASS

SYNSTRIN

68

Vocal

Un sre Hahn, do laachst

drummix

SAW

CHOIR

BASS

SYNTH

SYNTH

BRASS

BRASS

SYNSTRIN

70

Vocal

dølich ka pott Der jeiht je dem Huhn

drummix

SAW

SAW

CHOIR

BASS

SYNTH

SYNTH

SYNSTRIN

72

Vocal

cheran de Fott Die Hüh ner le gen je den Tag ein Ei

drummix

SAW

CHOIR

BASS

SYNTH

SYNTH

BRASS

BRASS

SYNSTRIN

74

Vocal

Jo dat kьtt nur vun der Fьrt tchen sфrфh le

drummix

SAW

CHOIR

BASS

SYNTH

SYNTH

SYNSTRIN

76

Vocal

rei Die Huh ner le gen je den Tag ein Ei

drummix

SAW

CHOIR

BASS

SYNTH

SYNTH

BRASS

BRASS

SYNSTRIN

78

Vocal

Jo dat k̄tt nur vun der F̄tt chens f̄h le rei

drummix

SAW

SAW

CHOIR

BASS

SYNTH

SYNTH

SYNSTRIN

80

Vocal

drummix

SAW

SAW

CHOIR

BASS

SYNTH

SYNTH

BRASS

BRASS

SYNSTRIN

81

Vocal

drummix

SAW

SAW

STEELGIT

CHOIR

BASS

SYNTH

SYNTH

BRASS

BRASS

SYNSTRIN

SYNTH

41

Mir han ~~Manem~~ deLamp je pissst und krie genelek trischlicht undkrie

44

gen e lek trischLicht und krie gen e le ktrischLicht Mir

46

han~~Manem~~ deLamp je pissst und krie genelek trischlicht und kriegen elektrisch

49

Licht En Schupp enHackun en de ckWiever fott diemach

54

emns ka pott die ma chams ka pott EsSchupp, un en Hackun en de

57

ckWie ver fott die ma chams die ma chams ka pott En

60

Schupp enHackun en de ckWie ver fott diemach emns ka pott die ma

63

chams ka pott EsSchupp, un en Hackun en de ckWie ver fott die ma

66

chams die ma chams ka pott Un sreHahn,daachst

70

ddich ka pott Der jeiht je demHuhn chem de Fott Die HuhnlegenjedeTageinEi

74

Jo dat kьtt nur vun der Fьttchensfьhle rei Di Hьh

77

ner le gen je den Tag ein Ei Jo dat kьtt

79

nur vun der Fьttchensfьhle rei

♩ = 125,000000

4/4

Measures 1-4

5

Measures 5-8

8

Measures 9-12

10

Measures 13-16

12

Measures 17-20

14

Measures 21-24

16

Measures 25-28

18

Measures 29-32

20

Measures 33-36

23

Measures 37-40

26

28

30

32

34

36

38

41

43

45

47

49

51

52

54

56

58

60

62

64

V.S.

66

66

68

68

70

70

72

72

74

74

76

76

78

78

80

80

81

81

♩ = 125,000000

SAW

# Deutsch - dancHahn

$\text{♩} = 125,000000$

68

72

75

78

2

STEELGIT

Deutsch - dancHahn

♩ = 125,000000

18

23

27

54

CHOIR

Deutsch - dancHahn

♩ = 125,000000

4

9

13

16

20

9

32

35

38

42

3

3

44

3

3

V.S.

CHOIR

46

3 3

49

54

57

60

63

66

70

74

77

CHOIR

80

BASS

Deutsch - dancHahn

♩ = 125,000000

2

5

7

11

16

21

26

31

36

40

V.S.

43

49

55

59

63

67

72

77

80

♩ = 125,000000

2

5

8

11

14

17

20

22

24

26

28

31

34

37

40

43

46

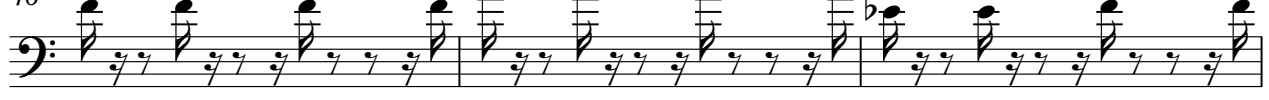

49

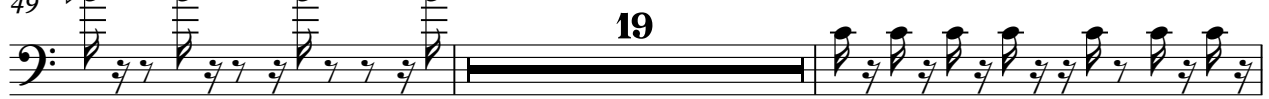

70

73

76

79

BRASS

Deutsch - dancHahn

♩ = 125,000000

10 3

16

12 3

33

3 13

51

15 3

72

3 3

80

3

BRASS

Deutsch - dancHahn

♩ = 125,000000

10 3

16

12 3

33

3 13

51

15 3

72

3 3

80

3

♩ = 125,000000

7

14

22

30

38

47

2

56

62

SYNTH

Deutsch - dancHahn

♩ = 125,000000

8

32

42
