

Deutsch - DatleK

♩ = 116,000084

(c) 2008 GEMMES midimusic

♩ = 116,000084

This musical score is for a six-piece band. The instruments and their parts are as follows:

5

Vocal

Dat let zte

Trumpet

Trombone

drummix

Glockenspi

SteGuitar

Bass

Akordion

Fl.,che

7

Vocal
Koelsch, dat wetz de he nit

Trumpet

Trombone

drummix

Glockenspi

SteGuitar

Bass

Akordion

Fl.,che

Brass

9

Vocal
fin ge, dat let zte

Trumpet

Trombone

drummix

Glockenspi

SteGuitar

Bass

Akordion

Fl.,che

Brass

11

Vocal

Koelsch, dat wetz de he nit sinn.

Trumpet

Trombone

drummix

Glockenspi

SteGuitar

Bass

Akordion

Fl.,che

Brass

14

Vocal

Dat let zte Koelsch, wed Dir he kei ner

Trumpet

Trombone

drummix

Glockenspi

SteGuitar

Bass

Akordion

Fl.,che

Brass

17

Vocal

brin ge, denn in ne

Trumpet

Trombone

drummix

Glockenspi

SteGuitar

Bass

Akordion

Fl.,che

Brass

19

Vocal

koel sche Jung jeht im mer noch eins rinn,

Trumpet

Trombone

drummix

Glockenspi

SteGuitar

Bass

Akordion

Fl.,che

Brass

22

Vocal

denn in ne koel sche Jung jeht im mer noch eins

Trumpet

Trombone

drummix

Glockenspi

SteGuitar

Bass

Akordion

Fl.,che

Brass

25

Vocal

rinn. Ne im mi tier te Koel sche dae

Trumpet

Trombone

drummix

Glockenspi

SteGuitar

Bass

Akordion

Fl.,che

Brass

27

Vocal

stund he im Lokal ich sa chte zu dem Koe bes, das

drummix

SteGuitar

Bass

Akordion

Fl.,che

29

Vocal

sel be noch ein mal. Da mel det sich der Im mi, das

drummix

SteGuitar

Bass

Akordion

Fl.,che

31

Vocal

let zte trink ich mit, dat let zte Koelsch han ich je saat, dat

drummix

SteGuitar

Bass

Akordion

Fl,,che

33

Vocal

jitt et bei uns nit. Dat let zte

Trumpet

Trombone

drummix

Glockenspi

SteGuitar

Bass

Akordion

Fl.,che

Brass

36

Vocal

Koelsch, dat wetz de he nit

Trumpet

Trombone

drummix

Glockenspi

SteGuitar

Bass

Akordion

Fl.,che

Brass

38

Vocal

fin ge, dat let zte

Trumpet

Trombone

drummix

Glockenspi

SteGuitar

Bass

Akordion

Fl.,che

Brass

40

Vocal

Koelsch, dat wetz de he nit sinn.

Trumpet

Trombone

drummix

Glockenspi

SteGuitar

Bass

Akordion

Fl.,che

Brass

43

Vocal

Dat let zte Koelsch, wed Dir he kei ner

Trumpet

Trombone

drummix

Glockenspi

SteGuitar

Bass

Akordion

Fl.,che

Brass

46

Vocal
brin ge, denn in ne

Trumpet

Trombone

drummix

Glockenspi

SteGuitar

Bass

Akordion

Fl.,che

Brass

48

Vocal

koel sche Jung jeht im mer noch eins rinn,

Trumpet

Trombone

drummix

Glockenspi

SteGuitar

Bass

Akordion

Fl.,che

Brass

51

Vocal

denn in ne koel sche Jung jeht im mer noch eins

Trumpet

Trombone

drummix

Glockenspi

SteGuitar

Bass

Akordion

Fl.,che

Brass

54

Vocal

rinn. Ich mach mir kei ne Sor gen wenn

Trumpet

Trombone

drummix

Glockenspi

SteGuitar

Bass

Akordion

Fl,,che

Brass

56

Vocal

mal die Stunde schlägt, un wenn mich dann dae Pet rus, mit

drummix

SteGuitar

Bass

Akordion

Fl.,che

58

Vocal

Koelsch noh bov ven draeht. Und sol lte Pe trus sa gen, daЯ

drummix

SteGuitar

Bass

Akordion

Fl.,che

60

Vocal

ist dein let ztes Bier, dann sa gen ich zum Pit ter, treu hae

drummix

SteGuitar

Bass

Akordion

Fl,,che

62

Vocal

zisch op ming Ihr. Dat let zte Koelsch,

Trumpet

Trombone

drummix

Glockenspi

SteGuitar

Bass

Akordion

Fl.,che

Brass

65

Vocal

dat wetz de he nit fin

Trumpet

Trombone

drummix

Glockenspi

SteGuitar

Bass

Akordion

Fl.,che

Brass

67

Vocal

ge, dat let zte Koelsch,

Trumpet

Trombone

drummix

Glockenspi

SteGuitar

Bass

Akordion

Fl.,che

Brass

69

Vocal

dat wetz de he nit sinn. Dat

Trumpet

Trombone

drummix

Glockenspi

SteGuitar

Bass

Akordion

Fl.,che

Brass

72

Vocal

let zte Koelsch,wed Dir he kei ner brin

Trumpet

Trombone

drummix

Glockenspi

SteGuitar

Bass

Akordion

Fl.,che

Brass

75

Vocal

ge, denn in ne koel sche Jung jeht im

Trumpet

Trombone

drummix

Glockenspi

SteGuitar

Bass

Akordion

Fl.,che

Brass

78

Vocal

mer noch eins rinn, denn in ne koel

Trumpet

Trombone

drummix

Glockenspi

SteGuitar

Bass

Akordion

Fl.,che

Brass

81

Vocal

sche Jung jeht im mer noch eins rinn. Dat

Trumpet

Trombone

drummix

Glockenspi

SteGuitar

Bass

Akordion

Fl.,che

Brass

84

Vocal

let zte Koelsch, dat wetz de he nit fin

Trumpet

Trombone

drummix

Glockenspi

SteGuitar

Bass

Akordion

Fl.,che

Brass

87

Vocal

ge, dat let zte Koelsch,

Trumpet

Trombone

drummix

Glockenspi

SteGuitar

Bass

Akordion

Fl.,che

Brass

89

92

Vocal

let zte Koelsch,wed Dir he kei ner brin

Trumpet

Trombone

drummix

Glockenspi

SteGuitar

Bass

Akordion

Fl,,che

Brass

95

Vocal
ge, denn in ne koel sche Jung jeht im

Trumpet

Trombone

drummix

Glockenspi

SteGuitar

Bass

Akordion

Fl.,che

Brass

98

Vocal
mer noch eins rinn, denn in ne koel

Trumpet

Trombone

drummix

Glockenspi

SteGuitar

Bass

Akordion

Fl.,che

Brass

101

Vocal

sche Jung jeht im mer noch eins rinn.

Trombone

drummix

Glockenspi

SteGuitar

Bass

Akordion

Fl,,che

103

Vocal

Trumpet

Trombone

drummix

Glockenspi

SteGuitar

Bass

Akordion

Fl.,che

Brass

Deutsch - DatleK

Vocal

♩ = 116,000084

4

(c) 2004 G. F. K. S. Schmidius Dat let zteKoelsch, dat wetz de he nit fin ge,

10 dat let zteKoelsch, dat wetz de he nit sinn. Dat let zte

15 Koelsch, wed Dir he kei ner brin ge, denn in ne koel sche Jung jeh

20 im mer noch eins rinn, denn in ne koel sche Jung jeh im mer noch eins

25 rinn. Ne im mi tier te Koel sche dae stund he im Lokal ich

28 sa chte zu dem Koe bes, das sel be noch ein mal. Da mel det sich der Im mi, das

31 let zte trink ich mit, dat let zte Koelsch han ich je saat, dat jitt et bei uns

34 nit. Dat let zteKoelsch, dat wetz de he nit fin ge, dat let zte

40 Koelsch, dat wetz de he nit sinn. Dat let zteKoelsch, wed

45 Dir he kei ner brin ge, denn in ne koel sche Jung jeh im mer noch eins

V.S.

50

 rinn, denn in ne koel sche Jung jeht im mer noch eins rinn. Ich

55

 mach mir kei ne Sor gen wenn mal die Stunde schlaegt, un

57

 wenn mich dann dae Pet rus, mit Koelsch noh bov ven draeht. Und

59

 sol lte Pe trus sa gen, daЯ ist dein let ztes Bier, dann

61

 sa gen ich zum Pit ter, treu hae zisch op ming Ihr. Dat let zte Koelsch,

65

 dat wetz de he nit fin ge, dat let zte Koelsch, dat wetz

70

 de he nit sinn. Dat let zte Koelsch, wed Dir he kei ner brin

75

 ge, denn in ne koel sche Jung jeht im mer noch eins rinn, denn

80

 in ne koel sche Jung jeht im mer noch eins rinn. Dat let zte Koelsch,

85

 dat wetz de he nit fin ge, dat let zte Koelsch, dat wetz

90

de he nit sinn. Dat let zte Koelsch,wed Dir he kei ner brin

95

ge, denn in ne koel sche Jung jeht im mer noch eins rinn,denn

100

in ne koel sche Jung jeht im mer noch eins rinn.

103

2

Deutsch - DatleK

Trumpet

♩ = 116,000084

5

9

13

17

22

34

38

42

45

Trumpet

50

55

65

69

73

77

84

88

93

97

Trumpet

103

Trombone

Deutsch - DatleK

♩ = 116,000084

5

11

18

24 9

37

43

49

53 9

2

Trombone

64

70

76

82

88

94

100

2

Deutsch - DatleK

drummix

♩ = 116,000084

V.S.

42

46

50

54

58

62

66

70

74

78

82

86

90

94

98

102

Glockenspi

Deutsch - DatleK

♩ = 116,000084

5

10

15

20

26 **9**

39

44

49

53 **9**

Glockenspi

64

70

76

81

87

93

98

102

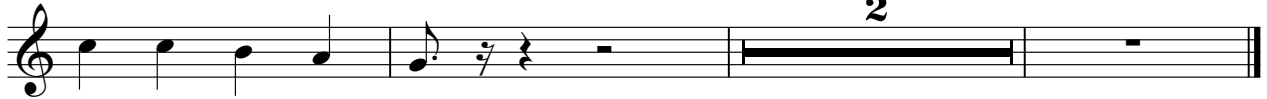

♩ = 116,000084

2

6

10

14

18

22

26

31

Deutsch - DatleK

Bass

♩ = 116,000084

2

8

14

19

24

29

35

41

47

52

V.S.

Deutsch - DatleK

Akordion

♩ = 116,000084

V.S.

83

89

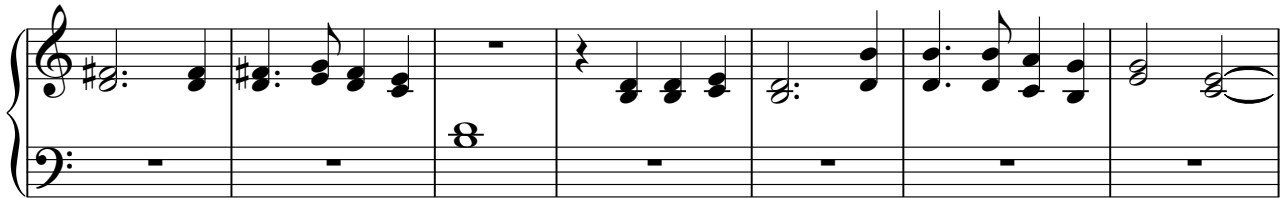

96

101

♩ = 116,000084

2

10

19

27

33

2

43

51

58

2

65

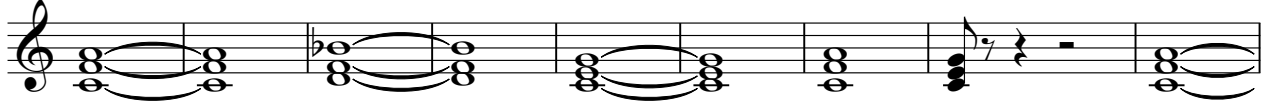

74

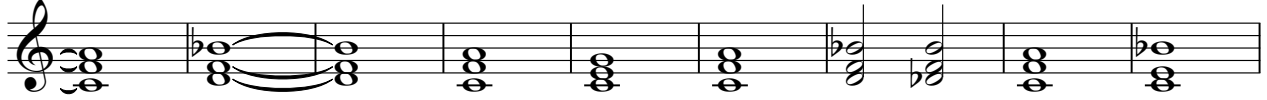

83

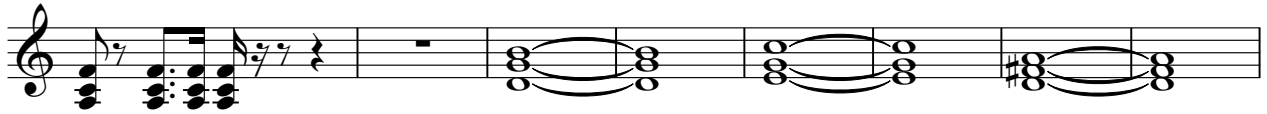

91

99

Deutsch - DatleK

Brass

♩ = 116,000084

6

10

14

18 2 2

25 8

36

40

44

48 2

52 2 8

