

Deutsch - drisdres

♩ = 122,000069

Vocal

(c) Double D Records / Driesmusic Driess op dā driss mir

BASS 2

drummix

STEELGIT

STEELGIT

BASS

ACCORDEON

ACCORDEON

♩ = 122,000069

ACCORDEON

♩ = 122,000069

CHOIR

3

Vocal

mac he hei noch lang net Schluss! Driess op da driss komm pack

BASS 2

drummix

STEELGIT

STEELGIT

ACCORDEON

CHOIR

5

Vocal

die Quetsch jetz uss!

BASS 2

drummix

STEELGIT

STEELGIT

BASS

ACCORDEON

ACCORDEON

CHOIR

7

drummix
STEELGIT
STEELGIT
BASS
ACCORDEON
ACCORDEON
ACCORDEON

9

drummix
STEELGIT
STEELGIT
BASS
ACCORDEON
ACCORDEON
ACCORDEON

11

drummix

STEELGIT

STEELGIT

BASS

ACCORDEON

ACCORDEON

ACCORDEON

13

drummix

STEELGIT

STEELGIT

BASS

ACCORDEON

ACCORDEON

ACCORDEON

15

Vocal

drummix

STEELGIT

STEELGIT

BASS

ACCORDEON

ACCORDEON

ACCORDEON

Mir tab ze jetzt ab dursch da Saal ob links,

17

Vocal

drummix

STEELGIT

STEELGIT

BASS

ACCORDEON

ACCORDEON

ACCORDEON

ob rechts datt is ej al

19

Vocal

drummix

STEELGIT

STEELGIT

BASS

ACCORDEON

ACCORDEON

ACCORDEON

Mit Schwung up Bänk up Tisch und Stuhl, aufi nn

21

Vocal

drummix

STEELGIT

STEELGIT

BASS

ACCORDEON

ACCORDEON

ACCORDEON

mit Bsch in datt Jg wähl

23

Vocal

BASS 2

drummix

STEELGIT

STEELGIT

BASS

ACCORDEON

ACCORDEON

ACCORDEON

CHOIR

Driess op d4 driss, wer

27

Vocal

de ens kei Jro sche h4s, Driess op d4 driss mir

BASS 2

drummix

STEELGIT

STEELGIT

BASS

ACCORDEON

ACCORDEON

CHOIR

Vocal
ma chehei noch lang net Schluss! Driess op da driss komm pack

BASS 2

drummix

STEELGIT

STEELGIT

BASS

ACCORDEON

ACCORDEON

CHOIR

31

Vocal

die Quetschnoch ein mol uss!

BASS 2

drummix

STEELGIT

STEELGIT

BASS

ACCORDEON

ACCORDEON

ACCORDEON

CHOIR

33

drummix

STEELGIT

STEELGIT

BASS

ACCORDEON

ACCORDEON

ACCORDEON

35

drummix

STEELGIT

STEELGIT

BASS

ACCORDEON

ACCORDEON

ACCORDEON

37

drummix

STEELGIT

STEELGIT

BASS

ACCORDEON

ACCORDEON

ACCORDEON

39

Vocal

drummix

STEELGIT

STEELGIT

BASS

ACCORDEON

ACCORDEON

ACCORDEON

Mir hup pe jez mit a le Mann, bis datt

41

Vocal

drummix

STEELGIT

STEELGIT

BASS

ACCORDEON

ACCORDEON

ACCORDEON

der lez te ni me kann

43

Vocal

drummix

STEELGIT

STEELGIT

BASS

ACCORDEON

ACCORDEON

ACCORDEON

Und jona noch lang net in net Bitt, och wenn

45

Vocal

die all ohnrt schluf fe kÿtt!

drummix

STEELGIT

STEELGIT

BASS

ACCORDEON

ACCORDEON

ACCORDEON

47

Vocal

BASS 2

drummix

STEELGIT

STEELGIT

BASS

ACCORDEON

ACCORDEON

ACCORDEON

CHOIR

Driess op dā driss, wer

49

Vocal

weiЯ дешон watt mor gen is! Driess op да driss, och wenn

BASS 2

drummix

STEELGIT

STEELGIT

BASS

ACCORDEON

ACCORDEON

CHOIR

51

Vocal

de ens kei Jro sche h4s, Driess op d4 driss mir

BASS 2

drummix

STEELGIT

STEELGIT

BASS

ACCORDEON

ACCORDEON

CHOIR

53

Vocal

ma chehei noch lang net Schluss! Driess op da driss komm pack

BASS 2

drummix

STEELGIT

STEELGIT

BASS

ACCORDEON

ACCORDEON

CHOIR

55

Vocal

die Quetschnoch ein mol uss!

BASS 2

drummix

STEELGIT

STEELGIT

BASS

ACCORDEON

ACCORDEON

CHOIR

57

drummix

STEELGIT

STEELGIT

BASS

ACCORDEON

ACCORDEON

ACCORDEON

59

drummix

STEELGIT

STEELGIT

BASS

ACCORDEON

ACCORDEON

ACCORDEON

61

drummix

STEELGIT

STEELGIT

BASS

ACCORDEON

ACCORDEON

ACCORDEON

63

drummix

STEELGIT

STEELGIT

BASS

ACCORDEON

ACCORDEON

ACCORDEON

65

$\text{♩} = 122,000069$ $\text{♩} = 122,499977$ $\text{♩} = 122,999969$

drummix

STEELGIT

STEELGIT

BASS

ACCORDEON

ACCORDEON

ACCORDEON

$\text{♩} = 122,000069$ $\text{♩} = 122,499977$ $\text{♩} = 122,999969$

67 $\text{♩} = 123,499992$ $\text{♩} = 123,999992$ $\text{♩} = 124,499924$ $\text{♩} = 125,000000$ $\text{♩} = 125,499908$ $\text{♩} = 126,000130$

drummix

STEELGIT

STEELGIT

BASS

ACCORDEON

ACCORDEON

ACCORDEON $\text{♩} = 123,499992$ $\text{♩} = 123,999992$ $\text{♩} = 124,499924$ $\text{♩} = 125,000000$ $\text{♩} = 125,499908$ $\text{♩} = 126,000130$

69 $\text{♩} = 126,500084$ $\text{♩} = 126,999985$ $\text{♩} = 127,500061$ $\text{♩} = 128,000000$ $\text{♩} = 128,500015$ $\text{♩} = 129,500122$

drummix

STEELGIT

STEELGIT

BASS

ACCORDEON

ACCORDEON

ACCORDEON $\text{♩} = 126,500084$ $\text{♩} = 126,999985$ $\text{♩} = 127,500061$ $\text{♩} = 128,000000$ $\text{♩} = 128,500015$ $\text{♩} = 129,500122$

71 $\text{♩} = 130,000 \text{ } \text{♩} = 130,500 \text{ } \text{♩} = 131,000 \text{ } \text{♩} = 131,500 \text{ } \text{♩} = 132,000 \text{ } \text{♩} = 132,500 \text{ } \text{♩} = 133,000 \text{ } \text{♩} = 133,500 \text{ } \text{♩} = 134,000$

drummix

STEELGIT

STEELGIT

BASS

ACCORDEON

ACCORDEON

ACCORDEON

73 $\text{♩} = 135,000 \text{ } \text{♩} = 135,500 \text{ } \text{♩} = 136,000 \text{ } \text{♩} = 136,500 \text{ } \text{♩} = 137,000$

Vocal

BASS 2

drummix

STEELGIT

STEELGIT

BASS

ACCORDEON

ACCORDEON

ACCORDEON

CHOIR

Deutsch - drisdres

Vocal

♩ = 122,000069

(c) 2011 by D. J. P. D. E. S. D. I. S. D. R. E. S. D. I. S. D. I. M. U. S. I. C. Driessop d4 driss mir mac h4ei nochlang neSchluss!

4 Driessop d4 driss kompack diQuetschtz uss! 9 Mir

16 tanzjetz uberschlaad links, ochtattis ej al MSchwunp fischstuhrrn

21 mi5chindatt Jov7hl Driessop d4 driss, wer wei9 denhewattmorgen is!

26 Driessop d4 driss, ochwenn de ens kei Jrøche h4s,Driessop d4 driss mir

29 ma ch4ei nochlang neSchluss! Driessop d4 driss kompack diQuetsch eirmol uss!

32 Mir huppejetzmit al l4Manhisdatt deletzte ni mikann!

42 Undjomdanget inneBet7kenn diealhschluf fekt7t!

48

Driessøp dΔ driss, wer weiЯ dεhohwattmor gen is! Driessøp dΔ driss, ochwenn

51

de ens kei Jrøche hΔs, Driessøp dΔ driss mir ma chæi nochlang neSchluss!

54

Driessøp dΔ driss kommpack dQquetsnbcheimol uss!

67

BASS 2

Deutsch - drisdres

♩ = 122,000069

5

18

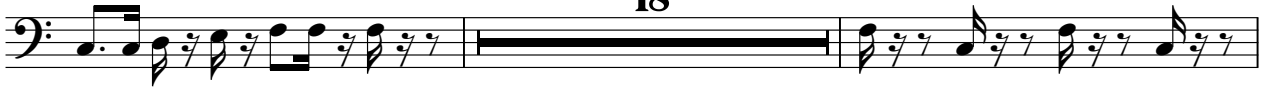

25

28

31

16

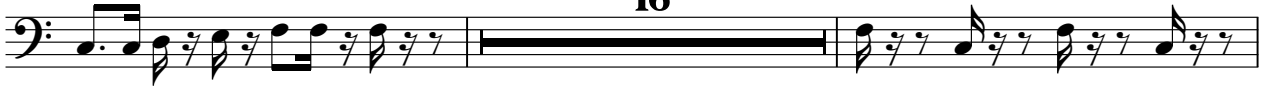

49

52

55

10

♩ = 122,000069 72,999999999

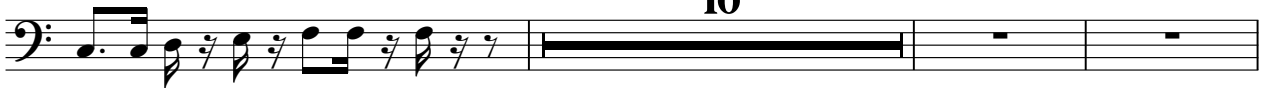

68 ♩ = 125,000000 126,000000 127,000000 128,000000 129,000000 130,000000 131,000000 132,000000 133,000000 134,000000 135,000000 136,000000 137,000000 138,000000 139,000000 140,000000 141,000000 142,000000 143,000000 144,000000 145,000000 146,000000 147,000000 148,000000 149,000000 150,000000 151,000000 152,000000 153,000000 154,000000 155,000000 156,000000 157,000000 158,000000 159,000000 160,000000 161,000000

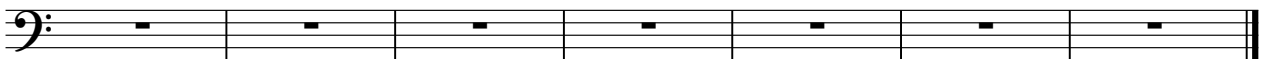

Deutsch - drisdres

drummix

♩ = 122,000069

5

8

10

12

14

16

18

20

22

V.S.

44

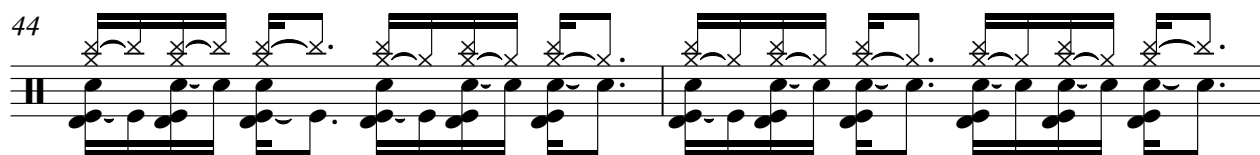

46

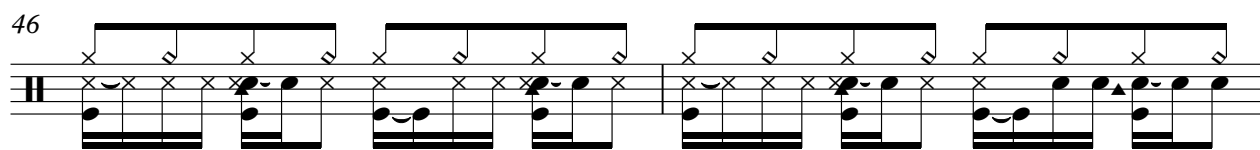

48

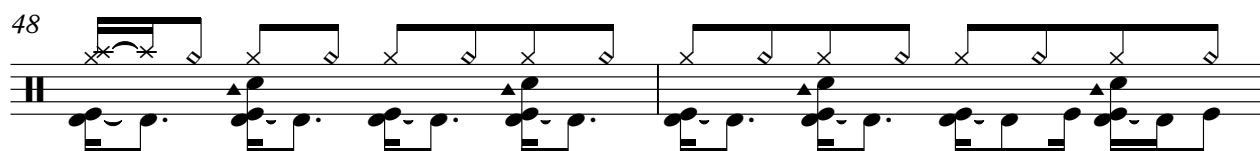

50

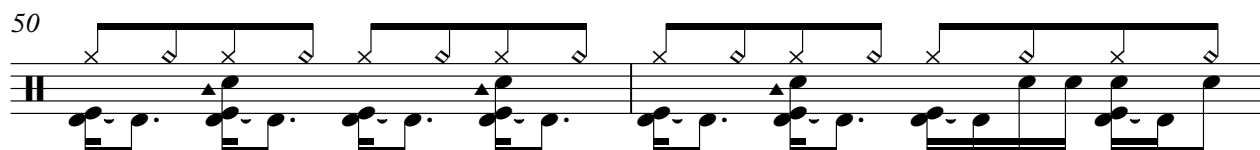

52

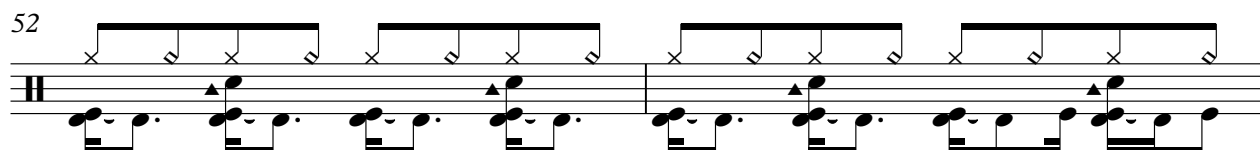

54

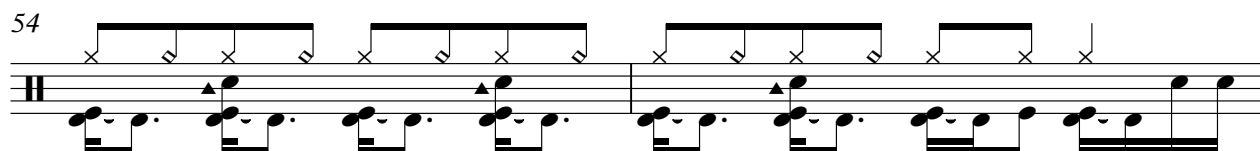

56

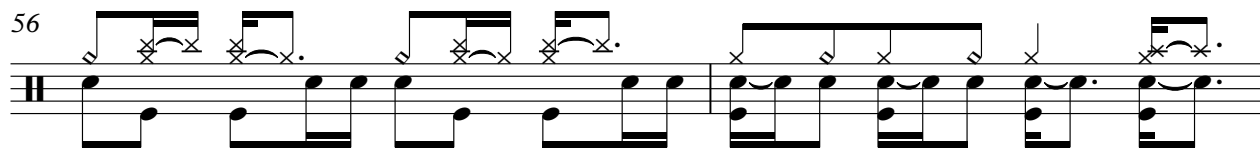

58

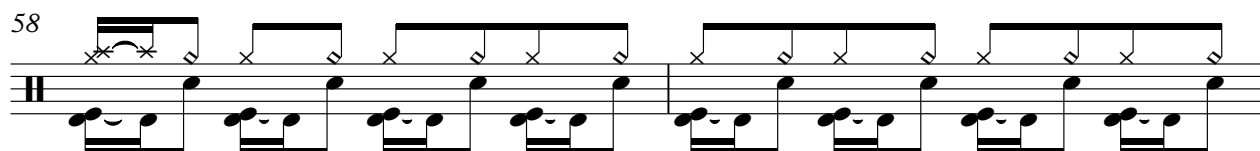

60

62

64

66

♩ = 122,000069 ♩ = 122,499977 ♩ = 122,999969 ♩ = 123,499992 ♩ = 123,999992 ♩ = 124,499924

68

♩ = 125,000000 ♩ = 125,499908 ♩ = 126,000130 ♩ = 126,500084 ♩ = 126,999985 ♩ = 127,500061

70

♩ = 128,000000 ♩ = 128,500008 ♩ = 129,000076 ♩ = 129,500000 ♩ = 130,000137 ♩ = 130,500000 ♩ = 131,000076 ♩ = 131,499992

72

♩ = 132,500000 ♩ = 132,999992 ♩ = 133,500000 ♩ = 134,000000 ♩ = 134,499992 ♩ = 135,000000 ♩ = 135,500000 ♩ = 136,000000 ♩ = 136,500000 ♩ = 137,000000 ♩ = 137,500000 ♩ = 138,000000

STEELGIT

Deutsch - drisdres

♩ = 122,000069

V.S.

STEELGIT

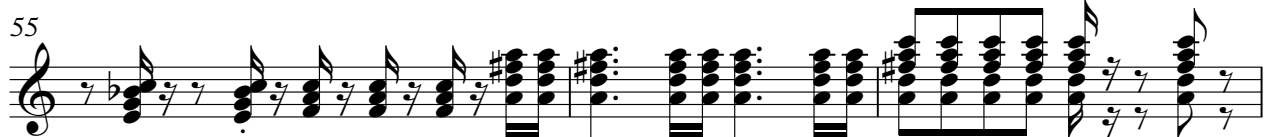

STEELGIT

Deutsch - drisdres

♩ = 122,000069

4

8

11

14

17

20

23

26

29

V.S.

STEELGIT

31

33

36

39

42

45

48

51

54

58

STEELGIT

61

64

♩ = 122,0000699977 ♩ = 122,999969

67

♩ = 123,499992 ♩ = 123,249992 ♩ = 125,050000 ♩ = 126,000136,500084 ♩ = 126,27500061

70

♩ = 128,080000 ♩ = 128,500015 ♩ = 129,090076 ♩ = 130,0000750000 ♩ = 131,000076 ♩ = 132,000139

72

♩ = 132,500031,999933,500064,000064,4998935,000137,500136,000136,500137,000061

BASS

Deutsch - drisdres

♩ = 122,000069

5

9

15

20

25

30

35

40

44

49

V.S.

2

BASS

54

58

64

$\text{♩} = 122, 000069997722, 99296099123, 99249299125, 0000800$

69

$\text{♩} = 126, 5000829987, 502890000002, 137, 190000000000, 098035, 000000000000$

ACCORDEON

Deutsch - drisdres

♩ = 122,000069

V.S.

27

30

33

36

39

42

45

49

52

55

58

61

64

$\text{♩} = 122,000000,499977 \text{ ♩} = 122,999900$

67

$\text{♩} = 123,499922,999992 \text{ ♩} = 124,499900,000000 \text{ ♩} = 125,499900,001300 \text{ ♩} = 126,500000,999985 \text{ ♩} = 127,500000,000000$

V.S.

4

ACCORDEON

70

♩ = 128,5000000 = 128,500000076 = 129,50000001370,500000076 = 131,499999913

72

♩ = 132,5000012,9999933,5000014,0000044999930013,50000153 = 136,70000751

ACCORDEON

Deutsch - drisdres

♩ = 122,000069

6

10

12

15

18

21

8

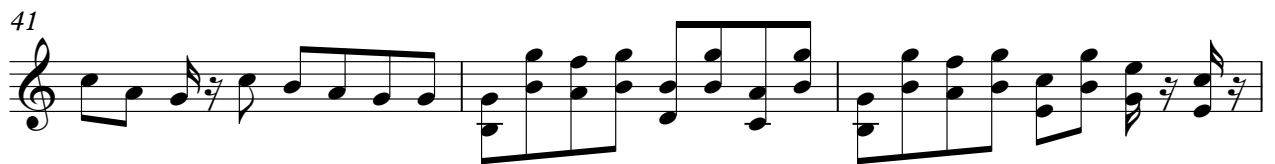

ACCORDEON
♩ = 122,000069 ♩ = 122,49999969 ♩ = 123,499999992 ♩ = 124,499999993

65

68

70

72

ACCORDEON

36

38

41

43

45

47

49

51

V.S.

53

55

58

60

62

64

66 ♪ = 122,000069 ♪ = 122,499977 ♪ = 122,999969 ♪ = 123,499992 ♪ = 123,999992 ♪ = 124,499924

68 ♪ = 125,000000 ♪ = 125,499908 ♪ = 126,000130 ♪ = 126,500084 ♪ = 126,999985 ♪ = 127,500061

ACCORDEON

5

70

♩ = 128,000000 = 128,5000076 = 129,50000137 = 130,5000076 = 131,4900013

72

♩ = 132,50006 = 132,9999906 = 134,00000893 = 135,00000137 = 136,0000067

CHOIR

Deutsch - drisdres

♩ = 122,000069

4 18

24

27

30 16

48

51

54 10

66 = 122,000069 1