

Deutsch - einbierim

♩ = 132,000137

drummix

Steel Guit

Clean Guit

FingrdBass

Choir Aahs

Organ 2

Syn.Brass2

SlowString

Vocal

♩ = 132,000137

(c) 2008 by RPN midimusic

4

drummix

Steel Guit

Clean Guit

FingrdBass

Syn.Brass2

SlowString

6

drummix

Steel Guit

Clean Guit

FingrdBass

Syn.Brass2

SlowString

Vocal

9

drummix

Steel Guit

Clean Guit

FingrdBass

SlowString

Vocal

12

drummix

Steel Guit

Clean Guit

FingrdBass

SlowString

Vocal

14

drummix

Steel Guit

Clean Guit

FingrdBass

Choir Aahs

Organ 2

SlowString

Vocal

16

drummix

Steel Guit

Clean Guit

FingrdBass

Choir Aahs

Organ 2

SlowString

Vocal

18

drummix

Steel Guit

Clean Guit

FingrdBass

Choir Aahs

Organ 2

SlowString

Vocal

20

drummix

Steel Guit

Clean Guit

FingrdBass

Choir Aahs

Organ 2

SlowString

Vocal

22

drummix

Steel Guit

Clean Guit

FingrdBass

Choir Aahs

Organ 2

SlowString

Vocal

24

drummix
Steel Guit
Clean Guit
FingrdBass
Choir Aahs
Organ 2
SlowString
Vocal

26

drummix
Steel Guit
Clean Guit
FingrdBass
Choir Aahs
Organ 2
SlowString
Vocal

28

drummix

Steel Guit

Clean Guit

FingrdBass

Choir Aahs

Organ 2

SlowString

Vocal

30

drummix

Steel Guit

Clean Guit

FingrdBass

Choir Aahs

Organ 2

Syn.Brass2

SlowString

Vocal

32

drummix

Steel Guit

Clean Guit

FingrdBass

Syn.Brass2

SlowString

Vocal

35

drummix

Steel Guit

Clean Guit

FingrdBass

Organ 2

SlowString

Vocal

38

drummix

Steel Guit

Clean Guit

Fingerd Bass

Organ 2

SlowString

Vocal

40

drummix

Steel Guit

Clean Guit

Fingerd Bass

Organ 2

SlowString

Vocal

42

drummix

Steel Guit

Clean Guit

FingrdBass

Choir Aahs

Organ 2

SlowString

Vocal

44

drummix

Steel Guit

Clean Guit

FingrdBass

Choir Aahs

Organ 2

SlowString

Vocal

46

drummix

Steel Guit

Clean Guit

FingrdBass

Choir Aahs

Organ 2

SlowString

Vocal

48

drummix

Steel Guit

Clean Guit

FingrdBass

Choir Aahs

Organ 2

SlowString

Vocal

50

drummix

Steel Guit

Clean Guit

FingrdBass

Choir Aahs

Organ 2

SlowString

Vocal

52

drummix

Steel Guit

Clean Guit

FingrdBass

Choir Aahs

Organ 2

SlowString

Vocal

54

56

58

drummix

Steel Guit

Clean Guit

Fingerd Bass

Choir Aahs

Organ 2

Syn.Brass2

SlowString

Vocal

61

drummix

Steel Guit

Clean Guit

Fingerd Bass

Syn.Brass2

SlowString

Vocal

64

67

70

drummix

Steel Guit

Clean Guit

FingrdBass

Choir Aahs

Organ 2

SlowString

Vocal

73

drummix

Steel Guit

Clean Guit

FingrdBass

Choir Aahs

Organ 2

SlowString

Vocal

75

drummix

Steel Guit

Clean Guit

FingrdBass

Choir Aahs

Organ 2

SlowString

Vocal

77

drummix

Steel Guit

Clean Guit

FingrdBass

Choir Aahs

Organ 2

SlowString

Vocal

79

drummix

Steel Guit

Clean Guit

FingrdBass

Syn.Brass2

SlowString

82

drummix

Steel Guit

Clean Guit

FingrdBass

Syn.Brass2

SlowString

84

drummix

Steel Guit

Clean Guit

FingrdBass

Choir Aahs

Syn.Brass2

SlowString

Vocal

91

drummix

Steel Guit

Clean Guit

FingrdBass

Choir Aahs

Organ 2

SlowString

Vocal

94

drummix

Steel Guit

Clean Guit

FingrdBass

Choir Aahs

Organ 2

SlowString

Vocal

96

drummix

Steel Guit

Clean Guit

FingrdBass

Choir Aahs

Organ 2

SlowString

Vocal

98

drummix

Steel Guitar

Clean Guitar

FingrdBass

Choir Aahs

Organ 2

SlowString

Vocal

100

drummix

Steel Guitar

Clean Guitar

FingrdBass

Choir Aahs

Organ 2

SlowString

Vocal

102

drummix
Steel Guit
Clean Guit
FingrdBass
Choir Aahs
Organ 2
SlowString
Vocal

104

drummix
Steel Guit
Clean Guit
FingrdBass
Choir Aahs
Organ 2
SlowString
Vocal

106

drummix

Steel Guit

Clean Guit

FingrdBass

Choir Aahs

Organ 2

SlowString

Vocal

108

drummix

Steel Guit

Clean Guit

FingrdBass

Choir Aahs

Organ 2

SlowString

Vocal

109

drummix

Steel Guit

Clean Guit

FingrdBass

Choir Aahs

Organ 2

Syn.Brass2

SlowString

Vocal

♩ = 132,000137

5

9

13

16

19

22

25

28

32

V.S.

36

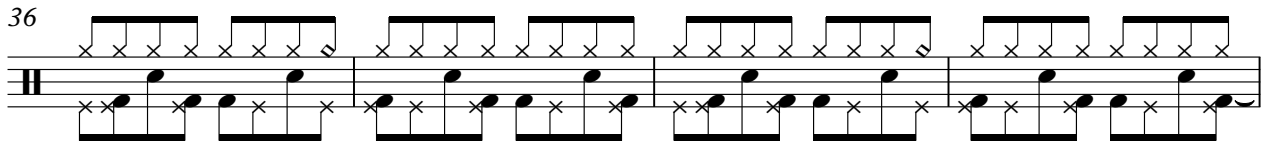

40

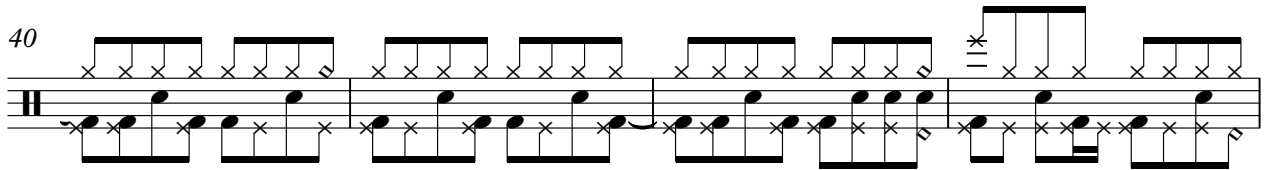

44

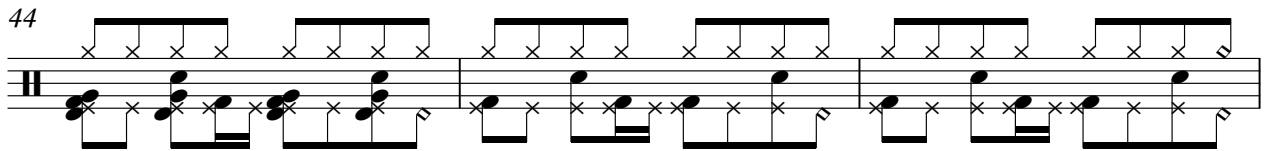

47

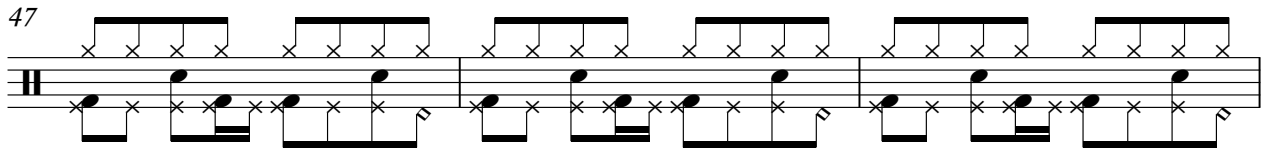

50

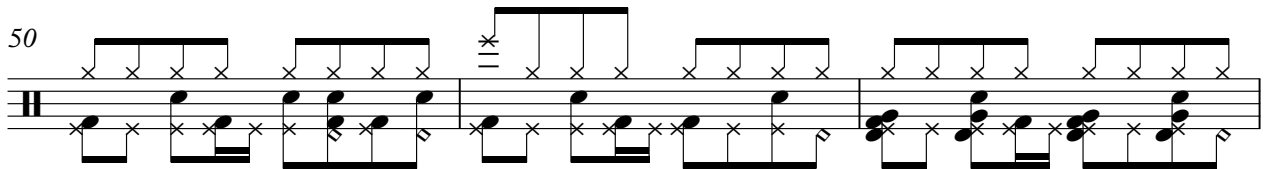

53

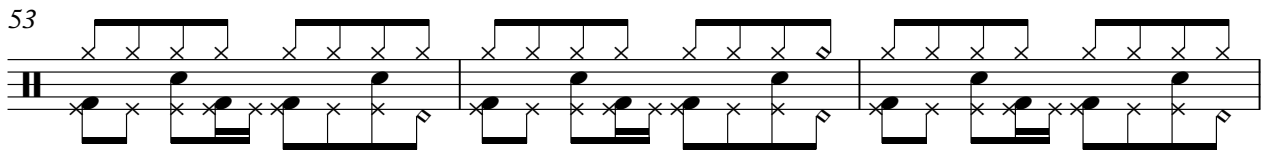

56

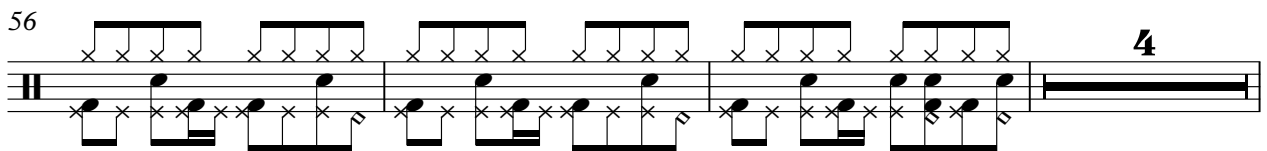

63

67

71

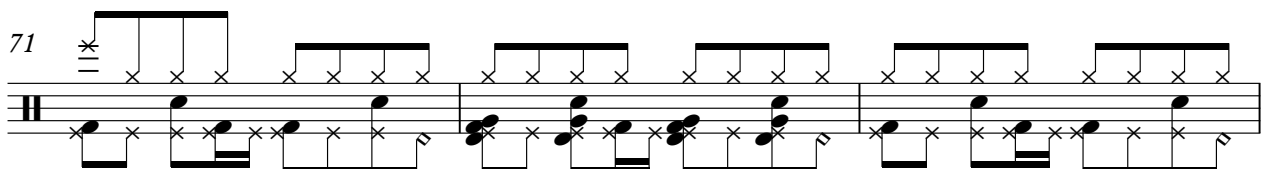

74

77

81

85

93

96

99

102

105

108

Steel Guit

Deutsch - einbierim

♩ = 132,000137

2

5

8

11

14

16

19

22

25

27

V.S.

30

33

36

39

42

44

47

50

53

55

58

61

63

65

67

69

72

75

78

81

V.S.

84 6

93

96

98

101

104

106

109

♩ = 132,000137

4

7

10

12

15

18

21

23

26

29

31

34

37

40

43

46

49

51

54

57

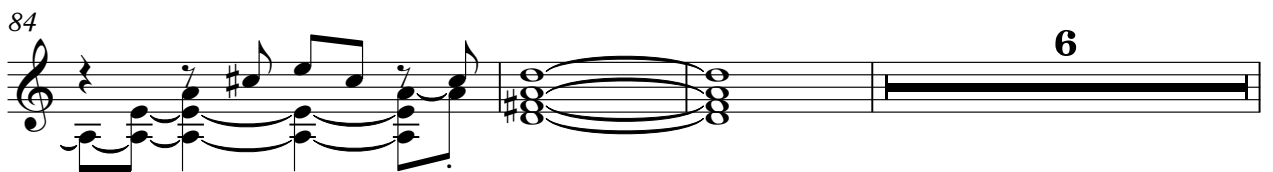

93

96

99

101

104

107

109

FingrdBass

Deutsch - einbierim

♩ = 132,000137

4

8

12

16

20

24

28

32

36

40

V.S.

44

48

52

56

60

64

68

72

76

80

84

91

96

100

104

108

Choir Aahs

Deutsch - einbierim

♩ = 132,000137

14

19

24

29

45

51

56

72

76

12

12

8

Choir Aahs

87

94

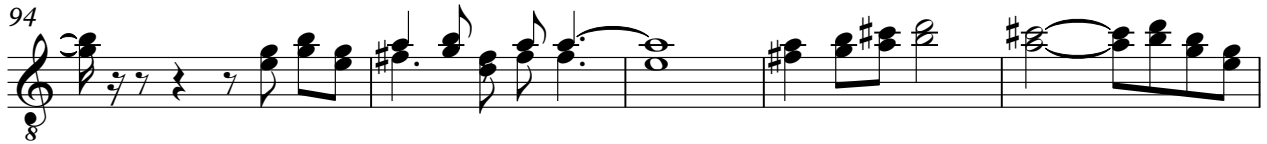

99

105

108

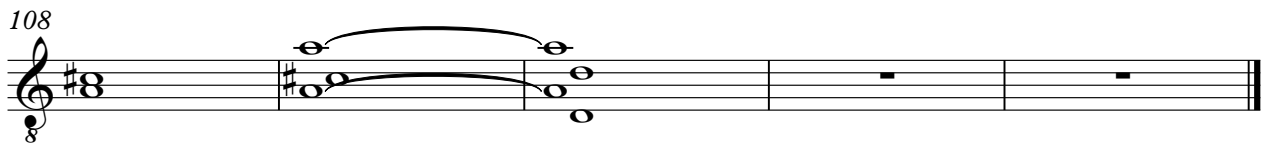

Organ 2

Deutsch - einbierim

♩ = 132,000137

14

17

19

21

23

25

27

29

4

35

37

39

41

43

45

47

49

51

53

55

57

71

73

75

77

93

95

97

99

Syn.Brass2

Deutsch - einbierim

♩ = 132,000137

2

6 24

33 24

60 16

79

83

86 25

SlowString

Deutsch - einbierim

♩ = 132,000137

2

9

17

25

33

41

49

57

V.S.

2

SlowString

65

73

81

89

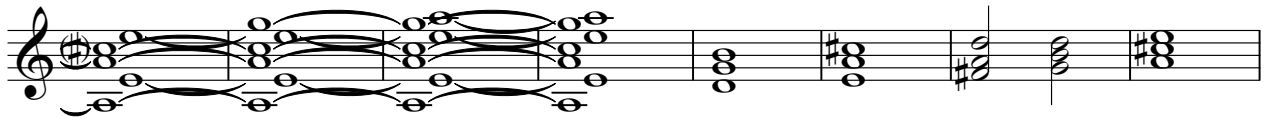

97

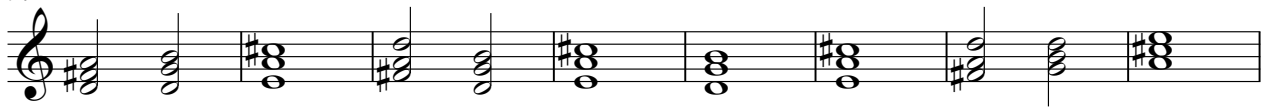

105

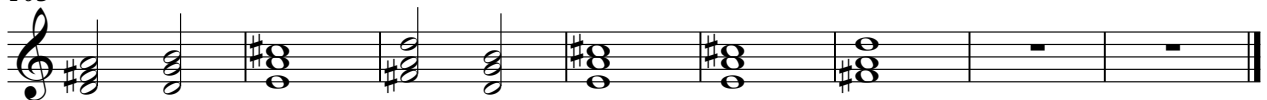

Deutsch - einbierim

Vocal

$\text{♩} = 132,000137$

(c) 2018 EBEHOLLS. All rights reserved. MIDI music

55

3

63

68

73

79

8

93

98

103

107

3