

Deutsch - EINZGLAD

♩ = 110,000916

Drum

10

26

26

26

bass

mel-1

mel-2

♩ = 110,000916

49

49

4

Drum

10

26

26

26

bass

mel-1

49

13 3

Drum

10

26

26

26

bass

mel-1

49

16

Drum

10

26

26

26

bass

mel-1

mel-2

49

49

19

Drum

10

26

26

26

bass

mel-2

49

49

23

Drum

10

26

26

26

bass

mel-2

49

49

27 5

Drum

10

26

26

26

bass

mel-2

49

49

31

Drum

10

26

26

26

bass

mel-2

49

49

35

Drum

26

26

26

bass

mel-2

49

49

39

Drum

26

26

26

bass

mel-2

49

49

44 7

Drum

26

26

26

bass

mel-1

mel-2

49

49

49

Drum

26

26

26

bass

mel-1

mel-2

49

49

53

Drum

10

26

26

26

bass

mel-1

mel-2

49

49

57

Drum

10

26

26

26

bass

mel-1

mel-2

49

49

61 9

Drum

26

26

26

bass

mel-2

49

49

66

Drum

26

26

26

bass

mel-1

mel-2

49

49

70

Drum

26

26

26

bass

mel-1

mel-2

49

49

Deutsch - EINZGLAD

Drum

♩ = 110,000916

V.S.

Drum

31

34

37

40

43

46

49

52

55

58

Drum

61

61

64

64

67

67

70

70

72

72

Deutsch - EINZGLAD

10

♩ = 110,000916

4

6

8

10

12

14

16

19

22

V.S.

25

28

31

34

18

54

57

17

$\text{♩} = 110,000916$

2

6

10

14

18

22

27

31

2

♩ = 110,000916

2

7

11

15

19

23

27

31

33

2

♩ = 110,000916

2

7

11

15

18

22

26

30

33

2

Deutsch - EINZGLAD

bass

♩ = 110,000916

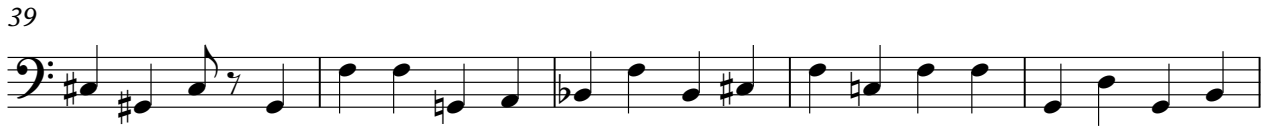
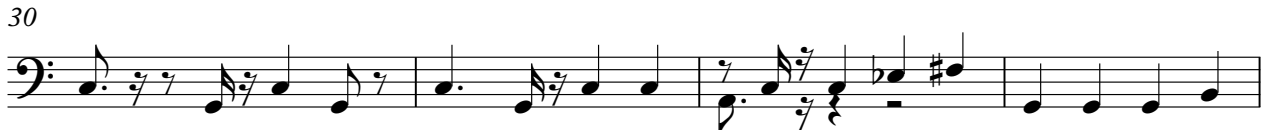

V.S.

mel-1

Deutsch - EINZGLAD

♩ = 110,000916

V.S.

19 **26**

49

53

56 **8**

66

71

Deutsch - EINZGLAD

mel-2

♩ = 110,000916

17

21

26

30

34

38

44

50

3

2

mel-2

56

59

65

70

Deutsch - EINZGLAD

49

♩ = 110,000916

2

10

18

26

34

40

46

52

58

64

V.S.

70

Deutsch - EINZGLAD

49

♩ = 110,000916

16

21

27

33

39

46

52

57

62

69

V.S.

2

49

72
