

Deutsch - Herzlein(Hutt. Vers.)

♩ = 130,000137

Clarinet in Bb

Die wilden Rube'n, die Gese'n
 (c) 2003 By G. H. D. H. G. M. Music WWW:20031114#1017391

Tuba
 Herzlein (Lass mich rein)

Percussion

Electric Guitar

Soprano

Bandoneon

Synth Bass

♩ = 130,000137

Synth Strings

Solo

3

Cl.

Tba.

Perc.

Band.

5

Cl. Treble clef, key signature of one sharp (F#). Measure 5: whole rest. Measure 6: eighth notes G4, A4, B4, C5, B4, A4, G4.

Tba. Bass clef. Measure 5: quarter notes G2, A2, B2, C3. Measure 6: quarter notes G2, A2, B2, C3. Lyrics: ho dri

Perc. Percussion staff. Measure 5: quarter notes G2, A2, B2. Measure 6: quarter notes G2, A2, B2, C3.

S. Treble clef. Measure 5: whole rest. Measure 6: quarter notes G4, A4, B4, C5, B4, A4, G4.

Band. Treble clef. Measure 5: quarter notes G4, A4, B4, C5, B4, A4, G4. Measure 6: quarter notes G4, A4, B4, C5, B4, A4, G4.

S. Bass Bass clef. Measure 5: whole rest. Measure 6: quarter notes G2, A2, B2, C3.

Syn. Str. Treble clef. Measure 5: whole rest. Measure 6: quarter notes G2, A2, B2, C3.

Solo Treble clef. Measure 5: whole rest. Measure 6: quarter notes G4, A4, B4, C5, B4, A4, G4.

7

Cl. Treble clef, key signature of one sharp (F#). Measure 7: eighth notes G4, A4, B4, C5, B4, A4, G4. Measure 8: eighth notes G4, A4, B4, C5, B4, A4, G4. Trill over G4.

Tba. Bass clef. Measure 7: quarter notes G2, A2, B2, C3. Measure 8: quarter notes G2, A2, B2, C3. Lyrics: ho dri

Perc. Percussion staff. Measure 7: quarter notes G2, A2, B2. Measure 8: quarter notes G2, A2, B2, C3.

S. Treble clef. Measure 7: whole rest. Measure 8: quarter notes G4, A4, B4, C5, B4, A4, G4.

Band. Treble clef. Measure 7: quarter notes G4, A4, B4, C5, B4, A4, G4. Measure 8: quarter notes G4, A4, B4, C5, B4, A4, G4.

S. Bass Bass clef. Measure 7: quarter notes G2, A2, B2, C3. Measure 8: quarter notes G2, A2, B2, C3.

Syn. Str. Treble clef. Measure 7: quarter notes G2, A2, B2, C3. Measure 8: quarter notes G2, A2, B2, C3.

Solo Treble clef. Measure 7: whole rest. Measure 8: quarter notes G4, A4, B4, C5, B4, A4, G4.

9

Cl.
 Tba.
 Perc.
 S.
 Band.
 S. Bass
 Syn. Str.
 Solo

ho dri

11

Cl.
 Tba.
 Perc.
 S.
 Band.
 S. Bass
 Syn. Str.
 Solo

ho dri

13

Cl.
 Tba.
 Perc.
 S.
 Band.
 S. Bass
 Syn. Str.
 Solo

Ein letz tes Gla s' l mit

15

Tba.
 Perc.
 S.
 Band.
 S. Bass
 Syn. Str.
 Solo

al ten Freun den die geh'n al lein nach

17

Tba.

Perc. Haus. In den Stra ßen in

S.

Band.

S. Bass

Syn. Str.

Solo

19

Tba.

Perc. den Gas sen geh'n lang sam die Lich ter

S.

Band.

S. Bass

Syn. Str.

Solo

Tba.

Perc.

E. Gtr.

S.

Band.

S. Bass

Syn. Str.

Solo

Tba.

Perc.

E. Gtr.

S.

Band.

S. Bass

Syn. Str.

Solo

Tba. 

macht. Ich weiß du war test

Perc. 

E. Gtr. 

S. 

Band. 

S. Bass 

Syn. Str. 

Solo 

Tba.  schon seit Stun den und liegst be stimmt noch

Perc. 

E. Gtr. 

S. 

Band. 

S. Bass 

Syn. Str. 

Solo 

29

Tba.

Perc.

E. Gtr.

S.

Band.

S. Bass

Syn. Str.

Solo

31

Tba.

Perc.

E. Gtr.

S.

Band.

S. Bass

Syn. Str.

Solo

Tba. *ich weiß du bist nicht gern allein*

Perc.

E. Gtr.

S.

Band.

S. Bass

Syn. Str.

Solo

Tba. *und schuld war doch nur der*

Perc.

E. Gtr.

S.

Band.

S. Bass

Syn. Str.

Solo

37

Tba. *Wem Spat zi lem*

Perc.

E. Gtr.

S.

Band.

S. Bass

Syn. Str.

Solo

39

Tba. *ich werd dir noch ein mal ver zeih n.*

Perc.

E. Gtr.

S.

Band.

S. Bass

Syn. Str.

Solo

Tba. Die Haupt sache ist du kommst heim

Perc.

E. Gtr.

S.

Band.

S. Bass

Syn. Str.

Solo

45

Cl.
Tba.
Perc.
E. Gtr.
S.
Band.
S. Bass
Syn. Str.
Solo

señ.

47

Cl.
Tba.
Perc.
S.
Band.

49

Cl.

Tba.

Perc.

S.

Band.

S. Bass

Syn. Str.

Solo

Da ist schon der Bahnhof und

51

Tba.

Perc.

S.

Band.

S. Bass

Syn. Str.

Solo

das alte Wirts haus ich geh' noch ein mal

Tba.

Perc. 'nein ich glaub ich künnt' noch

S.

Band.

S. Bass

Syn. Str.

Solo

Tba.

Perc. ein Glas'l ver tragen ach geh', geh' lass es

S.

Band.

S. Bass

Syn. Str.

Solo

57

Tba.

Perc.

E. Gtr.

S.

Band.

S. Bass

Syn. Str.

Solo

59

Tba.

Perc.

E. Gtr.

S.

Band.

S. Bass

Syn. Str.

Solo

Tba. 
 macht. Ich weiß du war test

Perc. 

E. Gtr. 

S. 

Band. 

S. Bass 

Syn. Str. 

Solo 

Tba.  schon seit Stun den und liegst be stimmt noch

Perc. 

E. Gtr. 

S. 

Band. 

S. Bass 

Syn. Str. 

Solo 

Tba.

Perc.

E. Gtr.

S.

Band.

S. Bass

Syn. Str.

Solo

Tba.

Perc.

E. Gtr.

S.

Band.

S. Bass

Syn. Str.

Solo

69

Tba. Perc. E. Gtr. S. Band. S. Bass Syn. Str. Solo

71

Tba. Perc. E. Gtr. S. Band. S. Bass Syn. Str. Solo

Die Haupt sa che ist du kommst heim

81

Tba. *sem.* Jetztpass mal gut auf Her zi lein,

Perc.

E. Gtr.

S.

Band.

S. Bass

Syn. Str.

Solo

83

Tba.

selbstenn ich ir gend wo am Arsch der Welt war, oder viel leicht

Perc.

E. Gtr.

Band.

S. Bass

Syn. Str.

Solo

Tba. 

so gar bei uns in den kleinen Dingda an der Ecke ne, ich

Perc. 

E. Gtr. 

Band. 

S. Bass 

Syn. Str. 

Solo 

Tba. 

wird' ja so wie so im mezu Dir zu ruck kommen und weiss was ich dann zu Dir sagen wird?

Perc. 

E. Gtr. 

Band. 

S. Bass 

Syn. Str. 

Solo 

90

Tba.

E. Gtr.

S.

Band.

Syn. Str.

Solo

Her zu sein du mußt nicht

92

Tba.

E. Gtr.

S.

Band.

Syn. Str.

Solo

trou rig sein ich weiß du bist

Tba. nicht gern al lein und schuld war doch

Perc.

E. Gtr.

S.

Band.

Syn. Str.

Solo

Tba. nur der Wein

Perc.

E. Gtr.

S.

Band.

Syn. Str.

Solo

98

Tba. *Spat* *zi* *lein* *ich* *werd* *dir* *noch*

Perc.

E. Gtr.

S.

Band.

S. Bass

Syn. Str.

Solo

100

Tba. *ein* *mal* *ver* *zeihn.* *Die* *Haupt* *sa* *che*

Perc.

E. Gtr.

S.

Band.

S. Bass

Syn. Str.

Solo

102

Tba. *ist du kommst heim so kann nur ein*

Perc.

E. Gtr.

S.

Band.

S. Bass

Syn. Str.

Solo

104

Tba. *Er geh sein. Die Hauptsache*

Perc.

E. Gtr.

S.

Band.

S. Bass

Syn. Str.

Solo

106

Tba. *ist du kommstheim so kann nur ein*

Perc.

E. Gtr.

S.

Band.

S. Bass

Syn. Str.

Solo

108

Tba. *Ein gel. sein.*

Perc.

E. Gtr.

S.

Band.

S. Bass

Syn. Str.

Solo

110

Cl.

Tba.

Perc.

E. Gtr.

S.

Band.

S. Bass

Syn. Str.

Solo

112

Cl.

Tba.

Perc.

E. Gtr.

S.

Band.

S. Bass

Syn. Str.

Solo

Deutsch - Herzlein(Hutt. Vers.)
Clarinet in B \flat

$\text{♩} = 130,000137$

5

9

13

32

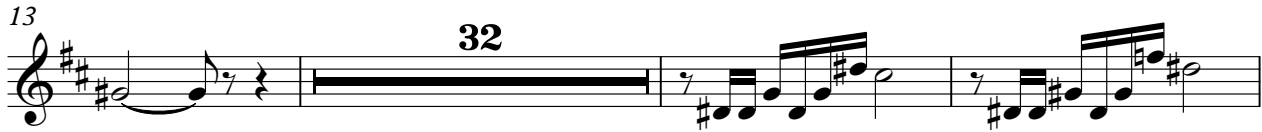

48

60

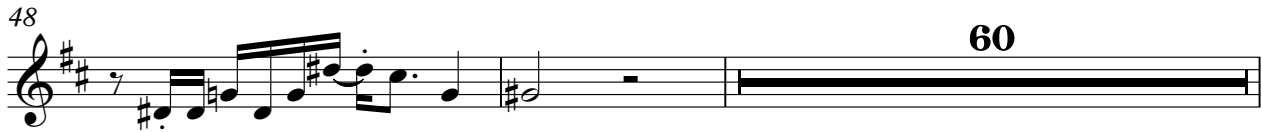

110

115

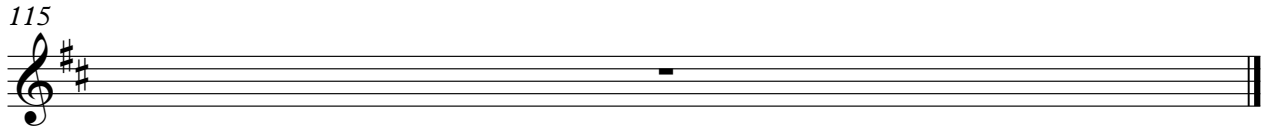

Deutsch - Herzlein(Hutt. Vers.)

Tuba

♩ = 130,000137

(c) 2003 by GEERDES midimusic WWW:20031114-1017391

Herzlein (Lass mich rein)

Die Gitarre und die Orgel sind durch die Geerdes-Verlage und Leistungsschutzrechte vorbehalten

(c) 2003 by GEERDES midimusic WWW:20031114-1017391

3

6

ho la dri ho ho la dri ho

9

ho la dri ho

12

ho la dri ho

Erzähl mit alter Freuden geh'n heim nach

17

Haus. In dem den Gesang sam dich ter aus. Ich laufmal durch das

24

hat Wein gemacht. In der Wurst schoß ich und liegst bier noch wach.

30

Her zi lein du mußt nicht trau rig sein

33

ich weiÑ du bist nicht gern al lein und schuld war doch

36

nur der Wein Spat zi lein

39

ich werd' dir noch ein mal ver zeih'n. Die Hauptsache

42

ist du kommst heim so kann nur ein Engel

45

sein.

48

Du bist der Hof das Weinsich gehoeim mal

53

'nein glaukuch ein Glaue geh'ge's essein. Alles was die Kirndreieckas

60

hat Wein gemacht. Wie Rwarst schoe'st du und liegst bier noch wach.

66

Her zi lein du mußt nicht trau rig sein

69

72 ich weiß du bist nicht gern allein und schuld war doch

75 nur der Wein Spat zi lein

78 ich werd' dir noch ein mal ver zeih'n. Die Hauptsache

81 ist du kommst heim so kann nur ein Engel

87 sein. Jetzt ist es ein wenig anders. Wie sieht es mit dem Ding aus?

91 was ist so in den Dingen, was ich zu sagen? Her zi lein

94 du mußt nicht traurig sein ich weiß du bist

97 nicht gern allein und schuld war doch nur der

100 Wein Spat zi lein ich werd' dir noch

ein mal ver zeih'n. Die Hauptsache ist du kommst heim

V.S.

103

so kann nur ein Engel sein. Die Hauptsache

106

ist du kommst so kann nur ein Engel

109

sein.

112

115

Deutsch - Herzlein(Hutt. Vers.)

Percussion

♩ = 130,000137

2

7

11

15

19

23

27

31

35

39

V.S.

83

87

96

101

105

109

112

Deutsch - Herzlein(Hutt. Vers.)

Electric Guitar

♩ = 130,000137

20

23

25

27

29

32

35

38

40

42

V.S.

44 12

58

60

62

64

66

69

72

74

76

78

80

82

85

88

91

94

97

99

101

Electric Guitar

104

106

108

110

112

115

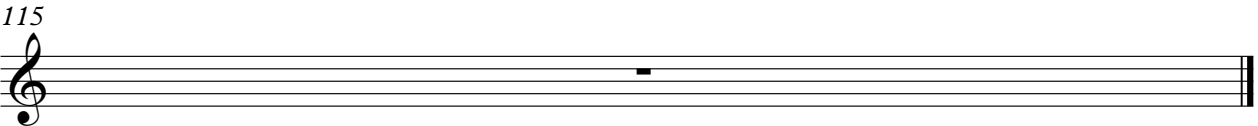

Deutsch - Herzlein(Hutt. Vers.)

Soprano

♩ = 130,000137

4

10

15

19

23

27

31

35

40

44

V.S.

48

52

56

60

64

69

74

78

90

95

100

105

108

115

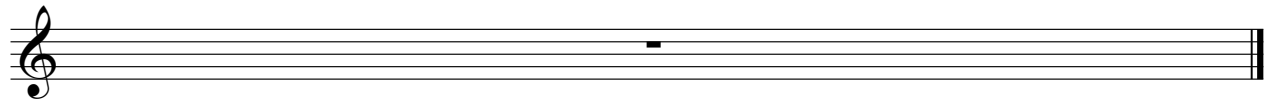

Deutsch - Herzlein(Hutt. Vers.)

Bandoneon

♩ = 130,000137

4

7

10

13

16

18

20

22

V.S.

24

26

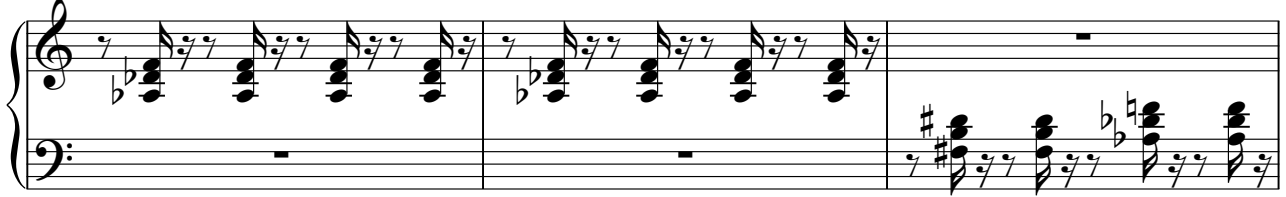

29

32

35

37

39

42

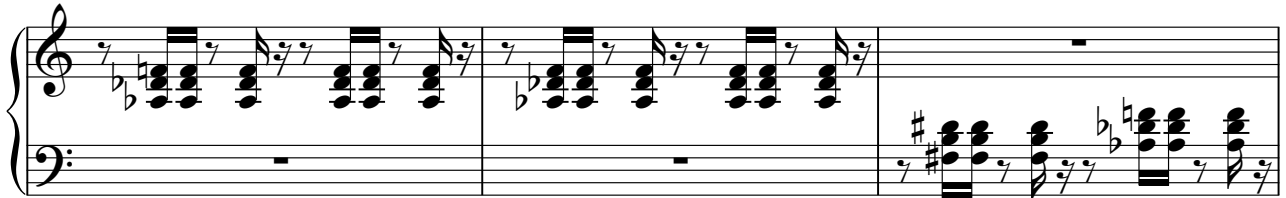

45

48

51

53

55

57

59

61

63

66

V.S.

69

72

74

77

80

83

86

89

92

95

98

101

104

107

110

112

115

Deutsch - Herzlein(Hutt. Vers.)

Synth Bass

♩ = 130,000137

4

8

12

15

19

23

27

31

35

39

V.S.

43

50

53

57

61

65

69

73

77

81

85

89

100

104

108

111

115

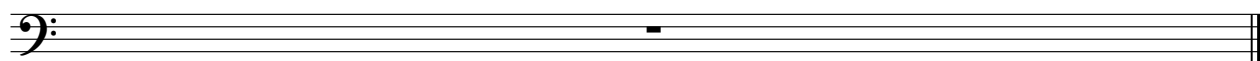

Deutsch - Herzlein(Hutt. Vers.)
Synth Strings

♩ = 130,000137

4

11

18

26

34

41

4

51

57

65

73

V.S.

Synth Strings

80

88

96

104

110

115

Deutsch - Herzlein(Hutt. Vers.)

Solo

♩ = 130,000137

5

10

15

19

23

26

29

34

39

43

4

50

54

58

61

65

70

75

79

83

86

89

94

99

103

107

115

