

6

Vocal

drummix

SteGuitar

Cle Guitar

Bass

Choir

Fl.,che

String

12

Vocal

drummix

SteGuitar

Cle Guitar

Bass

Choir

Fl.,che

String

18

Vocal: *letz ten Tanz mit mir bei nen Na men kenn ich nicht Nur*

drummix

SteGuitar

Cle Guitar

Bass

Choir

Fl.,che

Brightness

String

23

Vocal: *Dein Ge sicht le den A behd bist Du hier Doch*

drummix

SteGuitar

Cle Guitar

Bass

Fl.,che

String

27

Vocal

drummix

SteGuitar

Cle Guitar

Bass

Choir

Fl.,che

String

31

Vocal

drummix

SteGuitar

Cle Guitar

Bass

Choir

Fl.,che

String

36

Vocal

geh'n Klei ne Mad chen ha ben das ne ch se'n Köm'm ich

drummix

SteGuitar

Cle Guitar

Bass

Choir

Fl.,che

String

42

Vocal

bring Dich nach vor Dei ne Par Tanz den letz ten Tanz mit mir

drummix

SteGuitar

Cle Guitar

Bass

Choir

Fl.,che

Brightness

String

48

Vocal

drummix

SteGuitar

Cle Guitar

Bass

Fl.,che

Brightness

Wie ein En gel siehst Du aus So jung, so

52

Vocal

drummix

SteGuitar

Cle Guitar

Bass

Choir

Fl.,che

schin Da rum ge he ich zu Dir Komm tanz mit

56

Vocal

drummix

SteGuitar

Cle Guitar

Bass

Choir

Fl.,che

mir Dsch Du sagst nur "NEIN" Ich muß gleich zu Hau se

60

Vocal

drummix

SteGuitar

Cle Guitar

Bass

Choir

Fl.,che

String

sen Kei ne Mad chm nns sen fer hier schla fen geh n Kei ne Mad chm

66

Vocal

drummix

SteGuitar

Cle Guitar

Bass

Choir

Fl.,che

String

72

Vocal

Sax

drummix

SteGuitar

Cle Guitar

Bass

Choir

Fl.,che

Brightness

String

78

Sax

drummix

SteGuitar

Cle Guitar

Bass

Fl.,che

String

82

Vocal

Sax

drummix

SteGuitar

Cle Guitar

Bass

Choir

Fl.,che

String

Komm, ich bring Dich noch vor

96

Vocal

Sax

drummix

SteGuitar

Cle Guitar

Bass

Choir

Fl.,che

Brightness

String

Deutsch - klei

Vocal

♩ = 112,000061

Klei ne Mäd chen mß sen frß her schla fen geh'n

9

Klei ne Mäd chen ha ben das nie ein ge seh'n Komm, ich bring Dich noch vor

15

Dei ne Tßr Tanz den letz ten Tanz mit mir

21

Dei nen Na men kenn`i ch nicht Nur Dein Ge sicht Je den A bend bist Du

26

hier Doch sa ge mir... Wa rum schaut Du nur Im mer auf die

32

Uhr Klei ne Mäd chen mß sen frß her schla fen geh'n Klei ne Mäd chen

38

ha ben das nie ein ge seh'n Komm, ich bring Dich noch vor

43

Dei ne Tßr Tanz den letz ten Tanz mit mir

Sax

Deutsch - klei

♩ = 112,000061

75

6 3

78

3

82

7

92

6

drummix

Deutsch - klei

♩ = 112,000061

V.S.

drummix

44

49

53

57

61

66

70

75

79

84

88 drummix 3

92

96

42

46

51

54

57

61

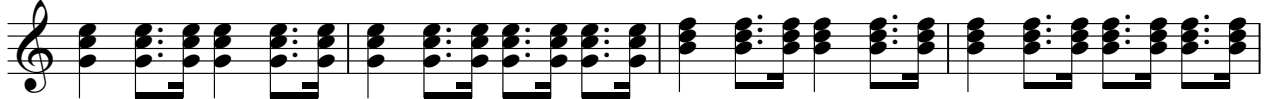

65

69

73

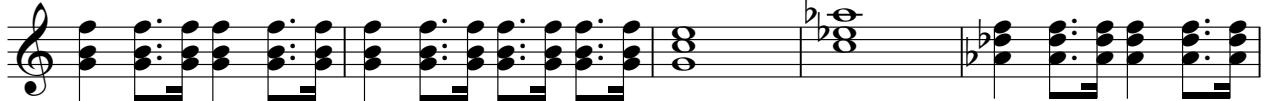

78

82

86

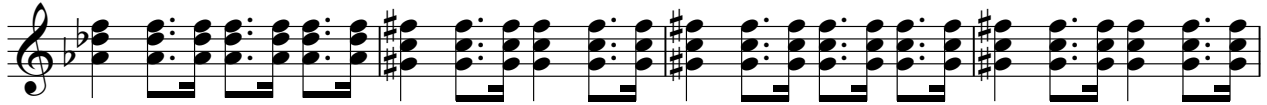

90

94

97

♩ = 112,000061

7

13

19

24

27

30

81

86

91

Deutsch - klei

Bass

♩ = 112,000061

2

8

13

19

25

30

36

41

47

53

V.S.

58

64

69

75

81

86

91

95

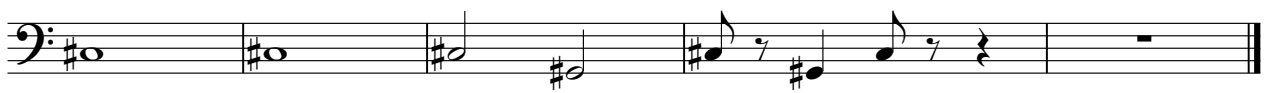

Deutsch - klei

Choir

♩ = 112,000061

4

10

17 9

31

38

45 5

55

61

68

73 9

Fl.,che

Deutsch - klei

♩ = 112,000061

V.S.

58

67

76

85

92

Deutsch - klei

String

♩ = 112,000061

2

8

15

5

26

33

40

48

13

66

71

