

Deutsch - lalala

♩ = 135,000137

FLÜTE

drummix

STEELGIT

STEELGIT

BASS

CHOIR

REVERSE CYMBAL

Vocal

(c) 2013 GEMME SIMS MUSIC La la la la la

♩ = 135,000137

SYNSTRIN

HIT

4

FLÜTE

drummix

STEELGIT

STEELGIT

CHOIR

Vocal

la la la la la

SYNSTRIN

6

FLÜTE

drummix

STEELGIT

STEELGIT

CHOIR

Vocal

la la la la la la la

SYNSTRIN

8

FLÜTE

drummix

STEELGIT

STEELGIT

CHOIR

Vocal

la la la

SYNSTRIN

9

FLÜTE

drummix

STEELGIT

STEELGIT

CHOIR

REVERSE CYMBAL

Vocal

SYNSTRIN

10

FLÜTE

drummix

STEELGIT

STEELGIT

BASS

CHOIR

REVERSE CYMBAL

Vocal

La la la la la

SYNSTRIN

12

FLÜTE

drummix

STEELGIT

STEELGIT

BASS

CHOIR

Vocal

la la la la la la

SYNSTRIN

14

FLÜTE

drummix

STEELGIT

STEELGIT

BASS

CHOIR

Vocal

la la la la la la la

SYNSTRIN

16

FLÜTE

drummix

STEELGIT

STEELGIT

BASS

CHOIR

Vocal

la la la Wir

SYNSTRIN

18

FLÜTE

drummix

STEELGIT

STEELGIT

BASS

Vocal

ha ben heu te was ge hirt wir

SYNSTRIN

20

FLÜTE

drummix

STEELGIT

STEELGIT

BASS

Vocal

dach ten schon wir sind ge stürt

SYNSTRIN

22

FLÜTE

drummix

STEELGIT

STEELGIT

BASS

Vocal

SYNSTRIN

a ber plütz lich fiel uns ein, das

24

drummix

STEELGIT

STEELGIT

BASS

REVERSE CYMBAL

Vocal

SYNSTRIN

wa re was für uns am Rhein.

26

FLÜTE

drummix

STEELGIT

STEELGIT

BASS

CHOIR

REVERSE CYMBAL

Vocal

La la la la la

SYNSTRIN

28

FLÜTE

drummix

STEELGIT

STEELGIT

BASS

CHOIR

Vocal

la la la la la la

SYNSTRIN

30

FLÜTE

drummix

STEELGIT

STEELGIT

BASS

CHOIR

Vocal

la la la la la la la

SYNSTRIN

32

FLÜTE

drummix

STEELGIT

STEELGIT

BASS

CHOIR

Vocal

la la la

SYNSTRIN

34

FLÜTE

drummix

STEELGIT

STEELGIT

BASS

CHOIR

Vocal

La la la la la

SYNSTRIN

36

FLÜTE

drummix

STEELGIT

STEELGIT

BASS

CHOIR

Vocal

la la la la la la

SYNSTRIN

38

FLÜTE

drummix

STEELGIT

STEELGIT

BASS

CHOIR

Vocal

la la la la la la la

SYNSTRIN

40

FLÜTE

drummix

STEELGIT

STEELGIT

BASS

CHOIR

Vocal

la la la Bei

SYNSTRIN

42

FLÜTE

drummix

STEELGIT

STEELGIT

BASS

Vocal

die sem Lied da steppt der Bar

SYNSTRIN

44

FLÜTE

drummix

STEELGIT

STEELGIT

BASS

Vocal

es ist geil und gar nichtschwer und

SYNSTRIN

46

FLÜTE

drummix

STEELGIT

STEELGIT

BASS

Vocal

weil es jetzt auch je der kann

SYNSTRIN

48

drummix

STEELGIT

STEELGIT

BASS

REVERSE CYMBAL

Vocal

fan genwir zu sin gen an.

SYNSTRIN

50

FLÜTE

drummix

STEELGIT

STEELGIT

BASS

CHOIR

REVERSE CYMBAL

Vocal

La la la la la

SYNSTRIN

52

FLÜTE

drummix

STEELGIT

STEELGIT

BASS

CHOIR

Vocal

la la la la la la

SYNSTRIN

54

FLÜTE

drummix

STEELGIT

STEELGIT

BASS

CHOIR

Vocal

la la la la la la la

SYNSTRIN

56

FLÜTE

drummix

STEELGIT

STEELGIT

BASS

CHOIR

Vocal

la la la

SYNSTRIN

58

FLÜTE

drummix

STEELGIT

STEELGIT

BASS

CHOIR

Vocal

La la la la la

SYNSTRIN

60

FLÜTE

drummix

STEELGIT

STEELGIT

BASS

CHOIR

Vocal

la la la la la la

SYNSTRIN

62

FLÜTE

drummix

STEELGIT

STEELGIT

BASS

CHOIR

Vocal

la la la la la la la

SYNSTRIN

64

FLÜTE

drummix

STEELGIT

STEELGIT

BASS

CHOIR

Vocal

la la la Wir

SYNSTRIN

66

FLÜTE

drummix

STEELGIT

STEELGIT

BASS

Vocal

hьp fen da bei hin und her denn

SYNSTRIN

68

FLÜTE

drummix

STEELGIT

STEELGIT

BASS

Vocal

hьp fen fällt uns gar nicht schwer und wer's jetzt noch nicht kann

SYNSTRIN

71 ♩ = 75,000000

FLÜTE

drummix

STEELGIT

STEELGIT

BASS

Vocal

für den fan gen wir von vor ne an. ♩ = 75,000000

SYNSTRIN

74 ♩ = 75,000000

FLÜTE

drummix

BASS

CHOIR

Vocal

La la la la ♩ = 75,000000

SYNSTRIN

76  $\text{♩} = 87$

FLÜTE

drummix

BASS

CHOIR

Vocal

la la la la la

SYNSTRIN

78  $\text{♩} = 87$

FLÜTE

drummix

BASS

CHOIR

Vocal

la la la la la la la

SYNSTRIN

80 

FLÜTE 

drummix 

BASS 

CHOIR 

Vocal 

SYNSTRIN 

82

FLÜTE 

drummix 

STEELGIT 

STEELGIT 

BASS 

CHOIR 

Vocal 

SYNSTRIN 

85

FLÜTE

drummix

STEELGIT

STEELGIT

BASS

CHOIR

Vocal

la la la la la

SYNSTRIN

87

FLÜTE

drummix

STEELGIT

STEELGIT

BASS

CHOIR

Vocal

la la la la la

SYNSTRIN

89

FLÜTE

drummix

STEELGIT

STEELGIT

BASS

CHOIR

Vocal

SYNSTRIN

La la la la

91

FLÜTE

drummix

STEELGIT

STEELGIT

BASS

CHOIR

Vocal

SYNSTRIN

la la la la

93

FLÜTE

drummix

STEELGIT

STEELGIT

BASS

CHOIR

Vocal

la la la la la

SYNSTRIN

95

FLÜTE

drummix

STEELGIT

STEELGIT

BASS

CHOIR

Vocal

la la la la la

SYNSTRIN

97

FLÜTE

drummix

STEELGIT

STEELGIT

BASS

CHOIR

Vocal

SYNSTRIN

La la la la

99

FLÜTE

drummix

STEELGIT

STEELGIT

BASS

CHOIR

Vocal

SYNSTRIN

la la la la

101

FLÜTE

drummix

STEELGIT

STEELGIT

BASS

CHOIR

Vocal

la la la la la

SYNSTRIN

103

FLÜTE

drummix

STEELGIT

STEELGIT

BASS

CHOIR

Vocal

la la la la la

SYNSTRIN

105

FLÜTE

drummix

STEELGIT

STEELGIT

BASS

CHOIR

Vocal

la la la la la la

SYNSTRIN

107

FLÜTE

drummix

STEELGIT

STEELGIT

BASS

CHOIR

Vocal

la la la la la la

SYNSTRIN

109

drummix

BASS

CHOIR

Vocal

la la la la la la la

SYNSTRIN

HIT

112

FLÜTE

drummix

STEELGIT

STEELGIT

BASS

CHOIR

REVERSE CYMBAL

Vocal

la

SYNSTRIN

HIT

FLÜTE

Deutsch - lalala

♩ = 135,000137

8

15

21

28

34

40

47

54

60

67

73 ♩ = 75,000000

80 ♩ = 134,000000

87

94

101

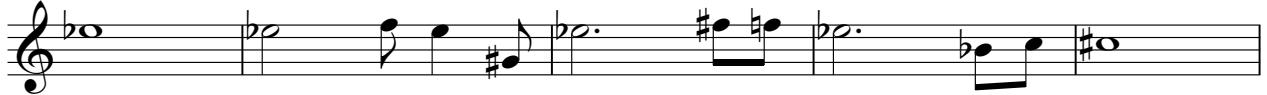

106

drummix

Deutsch - lalala

♩ = 135,000137

V.S.

27

30

33

35

38

41

44

47

50

53

56

58

61

64

67

70

74

76

78

80

V.S.

82

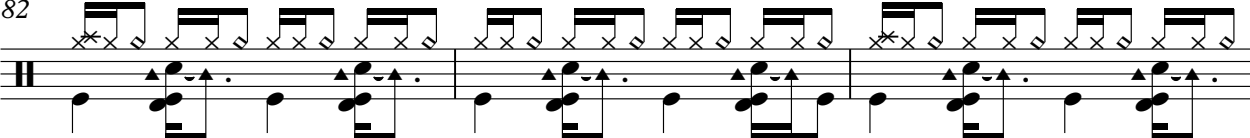

85

88

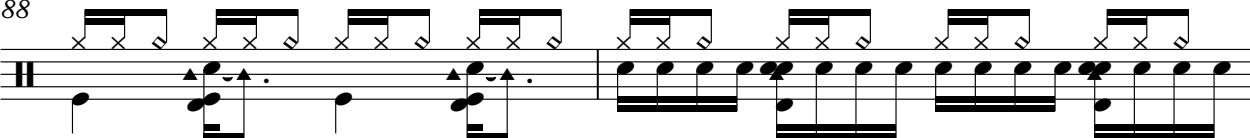

90

93

96

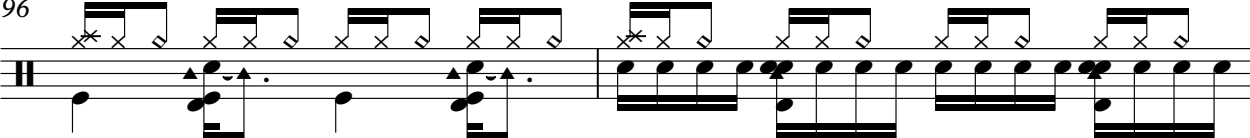

98

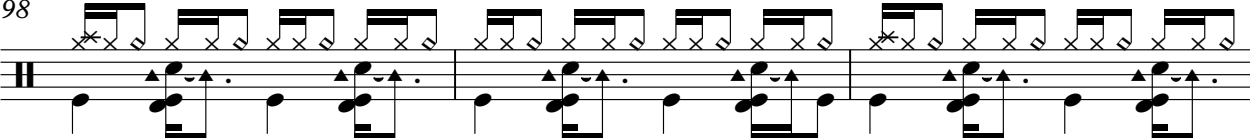

101

104

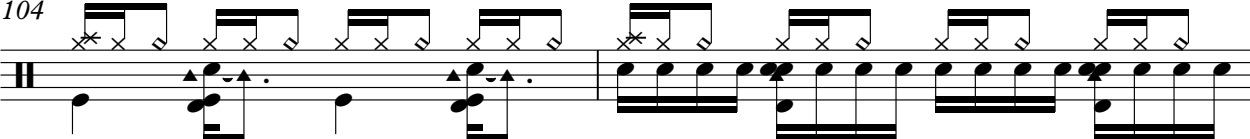

106

drummix

109

112

STEELGIT

Deutsch - lalala

♩ = 135,000137

V.S.

STEELGIT

30

32

35

38

40

43

46

49

53

55

STEELGIT

58

61

63

66

69

72

♩ = 75,000000

75

82

85

88

91

94

97

100

103

106

108

3

STEELGIT

Deutsch - lalala

♩ = 135,000137

V.S.

STEELGIT

30

32

35

38

40

43

46

49

53

55

58

61

63

66

69

72

$\text{♩} = 75,000000$

75

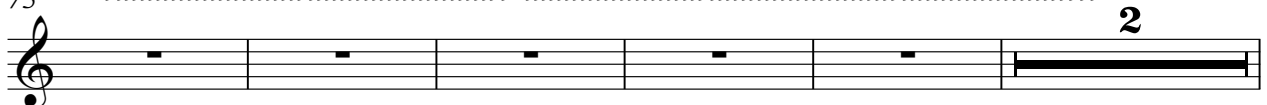

82

85

88

91

94

97

100

103

106

108

3

BASS

Deutsch - lalala

♩ = 135,000137

9

13

17

21

25

29

33

37

41

45

V.S.

49

53

57

61

65

69

73 ♩ = 75,000000

76

79

82

86

90

94

98

102

106

110

CHOIR

Deutsch - lalala

♩ = 135,000137

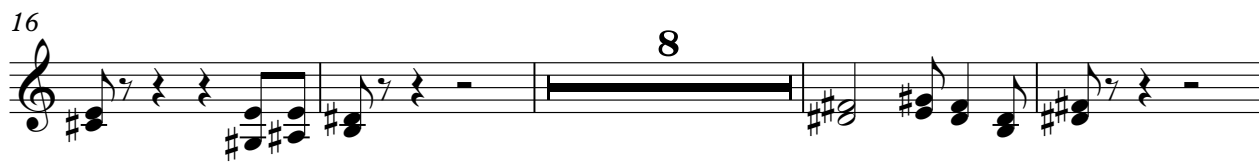

50

55

60

65

77

82

87

92

97

102

106

110

REVERSE CYMBAL

Deutsch - lalala

♩ = 135,000137

8 14

26

22

51

♩ = 75,000000

22 2

78

34

# Deutsch - lalala

Vocal

♩ = 135,000137

(E) 100 B.A. CHERIE'S music La la la la la la la la la

5

la la la la la la la la la

10

La la la la la la la la la

15

la la la la la la la Wir ha ben heu te was ge hirt

19

wir dach ten schon wir sind ge stürt

22

a ber plützlich fiel uns ein,  
das wä re was für uns am

25

Rhein. La la la la la la la la la la

30

la la la la la la la La la la la

35

la la la la la la la la la la la la la

40

la la la Bei die sem Lied da steppt der Bär

44

es ist geil und gar nicht schwer und weil es jetzt auch je der kann

48

fan gen wir zu sin gen an. La la la la la

52

la la la la la la la la la la la la

57

La la la la la la la la la la

62

la la la la la la la la Wir

66

hьp fen da bei hin und her denn hьp fen fällt uns gar nicht schwer

69

und wer's jetzt noch nicht kann für den fargen wir von vorne

73 = 75,000000

an. La la la la la la la la la la

78 ~~75,000000~~ 75,000000 137

la la la la la la la La la la la

83

la la la la la la la la la la V.S.

88

la la la La la la la la la la la la

93

la la la la la la la la la

98

La la la la la la la la la la la la la

103

la la la la la la la la la

107

la la la la la la la la la

110

la la la la la

SYNSTRIN

Deutsch - lalala

♩ = 135,000137

10

19

26

35

43

50

59

67

♩ = 75,000000

76

V.S.

85

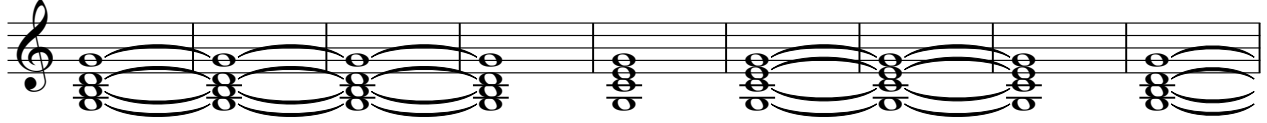

94

103

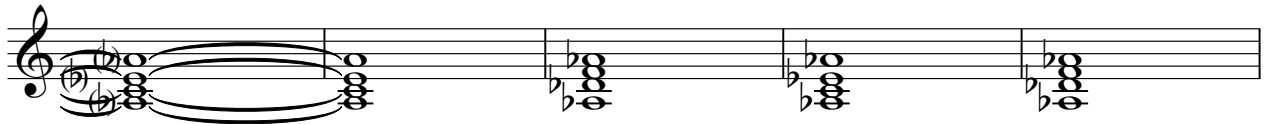

108

4

HIT

Deutsch - lalala

♩ = 135,000137      ♩ = 75,000000

**72**      **2**

80      ♩ = 135,000137      ♩ = 75,000000

**29**

111