

Deutsch - NurK Isch

♩ = 115,000031

flute

brass 2

drummix

bells

ac guit

bass

back voc

accordion

Vocal

NurK Isch, NurK Isch, NurK Isch, NurK Isch

pad

brass 1

♩ = 115,000031

3

brass 2

drummix

bells

ac guit

bass

brass 1

6

drummix

bells

ac guit

bass

back voc

accordion

Vocal

stark bier mat blud stark bier mat

brass 1

9

brass 2

drummix

bells

ac guit

bass

back voc

accordion

Vocal

blud Pils da mat be stuss nur

brass 1

12

brass 2

drummix

ac guit

bass

back voc

accordion

Vocal

Kulsch halt uns en Schuss stark bier mat

brass 1

15

brass 2

drummix

bells

ac guit

bass

back voc

accordion

Vocal

blid stark bier mat blid

brass 1

18

brass 2

drummix

bells

ac guit

bass

back voc

accordion

Vocal

Pils da mat be stuss nur Kulsch halt uns en

brass 1

21

flute

brass 2

drummix

ac guit

bass

back voc

accordion

Vocal

pad

brass 1

Schuss die FuЯ ball dok tor vum F C die hat mir bei je braat du

24

flute

drummix

ac guit

bass

accordion

Vocal

pad

muss vell drin ke lee ve Jung hat hi zu mir je saat vun

26

flute

drummix

ac guit

bass

accordion

Vocal

pad

brass 1

Sport ler was ser Tee un O Saft kris ste Kon di tion wo

28

flute

brass 2

drummix

ac guit

bass

accordion

Vocal

pad

brass 1

drop ich ihm zur Ant wort joof do halt ich ja nix vun nur

31

brass 2

drummix

ac guit

bass

accordion

Vocal

ei ner hält uns rich tig fit drum sin ge mir der neu e

brass 1

34

brass 2

drummix

bells

ac guit

bass

back voc

accordion

Vocal

Hit stark bier mat blud

brass 1

37

brass 2

drummix

bells

ac guit

bass

back voc

accordion

Vocal

brass 1

stark bier mat blind Pils da mat be

40

brass 2

drummix

bells

ac guit

bass

back voc

accordion

Vocal

stuss nur Kutsch halt uns en Schuss

brass 1

43

brass 2

drummix

bells

ac guit

bass

back voc

accordion

Vocal

stark bier mat blud stark bier mat

brass 1

Detailed description of the musical score: The score is for page 11, measures 43-45. It features ten staves.   
 - **brass 2**: Bass clef, starts with a whole note chord (F2, A2, C3) in measure 43, followed by a half note chord (Bb2, D3, F3) in measure 44, and a whole note chord (G2, Bb2, D3) in measure 45.   
 - **drummix**: Drum notation with 'x' marks for cymbals and '↑' for snare/drum hits.   
 - **bells**: Treble clef, starts in measure 44 with a series of eighth notes (G4, A4, B4, C5, B4, A4, G4).   
 - **ac guit**: Treble clef, playing a rhythmic pattern of eighth notes with chords.   
 - **bass**: Bass clef, playing a simple eighth-note bass line.   
 - **back voc**: Treble clef, playing a simple eighth-note line.   
 - **accordion**: Treble clef, playing chords and a melodic line.   
 - **Vocal**: Treble clef, with lyrics 'stark bier mat blud stark bier mat' under the notes.   
 - **brass 1**: Treble clef, playing a melodic line starting in measure 44.

46

brass 2

drummix

bells

ac guit

bass

back voc

accordion

Vocal

blnd Pils da mat be stuss nur

brass 1

49

brass 2

drummix

ac guit

bass

back voc

accordion

Vocal

pad

brass 1

Kulsch halt uns en Schuss in Mьn chen beim Ok to ber fess im

52

flute

drummix

ac guit

bass

accordion

Vocal

pad

schu nen Ba yern zelt zwei Dits sel dor fer vun dir Kь han

54

flute

drummix

ac guit

bass

accordion

Vocal

Alt bier sich be stelt der Kell ner der us Kull le dem

pad

56

flute

drummix

ac guit

bass

accordion

Vocal

bliev et Hatz fass stonn un hat der Jun ge dann je saat Do halt ich ja nix

pad

brass 1

59

flute

brass 2

drummix

ac guit

bass

accordion

Vocal

vun nur ei ner halt uns rich tig fit drum

brass 1

62

brass 2

drummix

ac guit

bass

back voc

accordion

Vocal

sin ge mir der neu e Hit stark bier maτ

brass 1

brass 2

drummix

bells

ac guit

bass

back voc

accordion

Vocal

blud stark bier mat blud

brass 1

68

brass 2

drummix

bells

ac guit

bass

back voc

accordion

Vocal

brass 1

Pils da mat be stuss nur Kirsch halt uns en

71

brass 2

drummix

bells

ac guit

bass

back voc

accordion

Vocal

Schuss stark bier mit blind

brass 1

74 19

brass 2

drummix

bells

ac guit

bass

back voc

accordion

Vocal

stark bier mät blind Pils da mät be

brass 1

Detailed description of the musical score: The score is for a 12-piece band. It features a key signature change to B-flat major (one flat) in the second measure. The instruments and their parts are: Brass 2 (bass clef), Drummix (drum notation), Bells (treble clef), Acoustic Guitar (treble clef), Bass (bass clef), Back Vocal (treble clef), Accordion (treble clef), Vocal (treble clef with lyrics), and Brass 1 (treble clef). The vocal line includes the lyrics: 'stark bier mät blind Pils da mät be'. The page number 19 is located in the top right corner.

77

brass 2

drummix

bells

ac guit

bass

back voc

accordion

Vocal

stuss nur Kutsch halt uns en Schuss

brass 1

Detailed description of the musical score: The score is for page 20, starting at measure 77. It features ten staves. The brass 2 part (bass clef) begins with a rest, followed by a melodic line with eighth and quarter notes. The drummix part (percussion clef) shows a consistent rhythmic pattern of eighth notes with accents. The bells part (treble clef) has a few initial notes followed by rests. The acoustic guitar part (treble clef) plays a rhythmic accompaniment with chords. The bass part (bass clef) provides a steady bass line. The back vocal part (treble clef) has a melodic line. The accordion part (treble clef) plays a harmonic accompaniment. The vocal part (treble clef) has the lyrics: 'stuss nur Kutsch halt uns en Schuss'. The brass 1 part (treble clef) has a few notes at the end of the page.

80

drummix

bells

ac guit

bass

back voc

accordion

Vocal

stark bier mdt blud stark bier mdt

brass 1

Detailed description of the musical score: The score is for page 21, measures 80-82. It features eight staves. The drummix staff shows a consistent rhythmic pattern of eighth notes with 'x' marks above them. The bells staff has a melodic line starting in measure 81. The acoustic guitar staff plays a complex chordal accompaniment with many accidentals. The bass staff has a simple line of eighth and quarter notes. The back vocal staff has a few notes. The accordion staff has a line of chords and notes. The vocal staff has the lyrics: 'stark bier mdt blud stark bier mdt'. The brass 1 staff has a melodic line starting in measure 81.

83

brass 2

drummix

bells

ac guit

bass

back voc

accordion

Vocal

blind Pils da mat be stuss nur

brass 1

86

brass 2

drummix

ac guit

bass

back voc

accordion

Vocal

Kilch halt uns en Schuss nur

brass 1

Detailed description of the musical score: The score is for measures 83 and 86. It features a multi-staff arrangement. The top staff is for brass 2, followed by drummix, bells, acoustic guitar, and bass. The vocal line includes back vocal and a main vocal line with German lyrics. The bottom staff is for brass 1. A double bar line is present between measures 83 and 86. The key signature has one sharp (F#), and the time signature is 4/4. The lyrics are: 'blind Pils da mat be stuss nur' for measure 83 and 'Kilch halt uns en Schuss nur' for measure 86.

88

flute

brass 2

drummix

bells

ac guit

bass

back voc

accordion

Vocal

pad

brass 1

Kutsch hält uns en Schuss

Deutsch - NurK Isch

flute

♩ = 115,000031

**22**

3 6 6

**25**

3 6 6 2

**30**

3 3 21

**53**

3 6 6

**55**

3 6 6 2

**59**

3 3 31

brass 2

Deutsch - NurK Isch

♩ = 115,000031

5

12

17

21

32

38

43

48

2

brass 2

59

64

71

76

83

86

Deutsch - NurK Isch

drummix

♩ = 115,000031

V.S.

43

47

51

55

59

64

68

72

76

80

drummix

84

87

Deutsch - NurK Isch

bells

♩ = 115,000031

2

81

bells

84

5

ac guit

Deutsch - NurK Isch

♩ = 115,000031

6

9

12

15

18

21

24

27

31

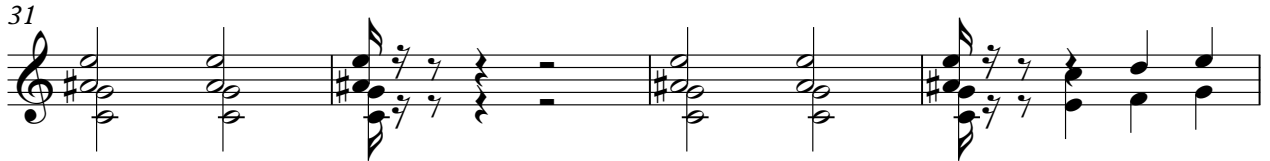

35

38

41

44

47

50

53

56

60

64

67

70

73

76

80

83

86

88

Deutsch - NurK Isch

bass

♩ = 115,000031

V.S.

57

back voc

Deutsch - NurK Isch

$\text{♩} = 115,000031$   
**5**

**11**

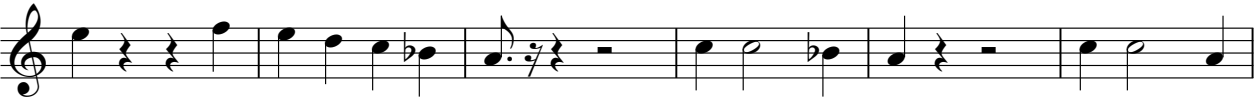

**17**

**22**  
**13**

**39**

**45**

**49**  
**13**

2

back voc

64

70

76

82

87

Deutsch - NurK Isch

accordion

♩ = 115,000031

5

11

17

22

25

28

32

37

43

49

V.S.

53

56

60

65

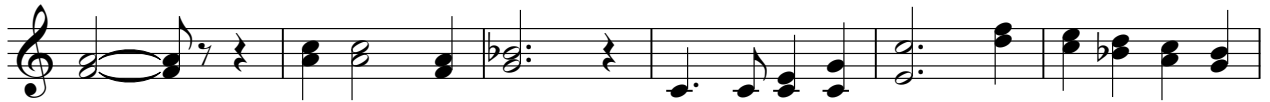

71

77

83

88

Deutsch - NurK Isch

Vocal

♩ = 115,000031

NurK Isch, Pils, Kilsch, Schuss stark bier mät bliid stark bier mät bliid

Pils da mät be stuss nurKilsch hält uns en Schuss stark bier mät

bliid stark bier mät bliid Pils da mät be stuss nur

Kilsch hält uns en Schuss dū Fußball dok tor vum F C dū

hät mir bei je braat du muss vell drin ke lee ve Jung hät hū zu mir je saat vun

Sport ler was ser Tee un O Saft kris ste Kon di tion wo

drop ich ihm zur Ant wort joof do halt ich ja nix vun nur

ei ner hält uns rich tig fit drüm sin ge mir der neu e Hit

stark bier mät bliid stark bier mät bliid Pils da mät be V.S.

40

stuss nur Kϫlsch hϫlt uns en Schuss stark bier mϫt bliϫd

45

stark bier mϫt bliϫd Pils da mϫt be stuss nur Kϫlsch hϫlt uns en

50

Schuss in Mϫn chen beim Ok to ber fess im schϫ nen Ba yern zelt zwei

53

Dϫs sel dor fer vun dir Kϫ han Alt bier sich be stelt der Kell ner der us Kϫl le dem

56

bliev et Hϫtz fass stonn un hϫt der Jun ge dann je saat Do halt ich ja nix

59

vun nur ei ner hϫlt uns rich tig fit drϫm sin ge mir der neu e

63

Hit stark bier mϫt bliϫd stark bier mϫt bliϫd

68

Pils da mϫt be stuss nur Kϫlsch hϫlt uns en Schuss stark bier mϫt

73

bliϫd stark bier mϫt bliϫd Pils da mϫt be stuss nur

78

Kiſch hŕlt uns en Schuss stark bier mŕt blid stark bier mŕt

83

blid Pils da mŕt be stuss nur Kiſch hŕlt uns en

87

Schuss nur Kiſch hŕlt uns en Schuss

pad

# Deutsch - NurK Isch

♩ = 115,000031

**21**

27

**21**

54

58

**32**

Deutsch - NurK Isch

brass 1

♩ = 115,000031

4

9

14

19

28

33

38

43

48

5

5

56

61

66

71

75

81

86

89
