

Deutsch - rotrose

♩ = 177,000031

Panpipes

Soprano Saxophone

Percussion

Jazz Guitar

5-string Electric Bass

Alto

Bandoneon

Bandoneon

Tape Sampler Keyboard [Strings]

FX 5 (Brightness)

Viola

(c) 2003 by GEERDES midimusic WWW:20031030-1015026
Rut sin die Ruse
De Boore GEMA - alle Urheber- und Leistungsschutzrechte vorbehalten

(c) 2003 by GEERDES midimusic WWW:20031030-1015026

♩ = 177,000031

5

Pan.

Sop. Sax.

Perc.

J. Gtr.

E. Bass

Band.

Band.

Tape Smp. Str

Vla.

Lur no dem StAn da ich

10

Sop. Sax.

Perc.

J. Gtr.

E. Bass

Band.

Band.

Tape Smp. Str

dir do mols je schenk, da soll dir sa

15

Sop. Sax.

Perc.

J. Gtr.

E. Bass

Band.

Band.

Tape Smp. Str

ge dat ich an dich denk. Och un sere Baum dA steht

21

Sop. Sax.

Perc.

J. Gtr.

E. Bass

Band.

Band.

Tape Smp. Str

FX 5

noch do, wo ich dat Hatz er enn je maat. DA

26

Sop. Sax.

Perc.

J. Gtr.

E. Bass

Band.

Band.

Tape Smp. Str

FX 5

Baum da hat uns bei de Glück je braat.

31

Sop. Sax.

Perc.

J. Gtr.

E. Bass

A.

Band.

Band.

Tape Smp. Str

Vla.

Rut, rut, rut,

34

Sop. Sax.

Perc.

J. Gtr.

E. Bass

A.

Band.

Band.

Tape Smp. Str

Vla.

rut sin de Ru se

37

Sop. Sax.

Perc.

J. Gtr.

E. Bass

A.

Band.

Band.

Tape Smp. Str

Vla.

Ru se die ich

40

Sop. Sax.

Perc.

J. Gtr.

E. Bass

A.

Band.

Band.

Tape Smp. Str

Vla.

an dich ver schen ke.

43

Sop. Sax.

Perc.

J. Gtr.

E. Bass

A.

Band.

Band.

Tape Smp. Str

Vla.

Du bes mieh Hatz, du bes mieh Gfck,

46

Sop. Sax.

Perc.

J. Gtr.

E. Bass

A.

Band.

Band.

Tape Smp. Str.

Vla.

Du machs mich immer noch vergruck, och no

49

Sop. Sax.

Perc.

J. Gtr.

E. Bass

A.

Band.

Band.

Tape Smp. Str.

Vla.

all den ne Jahr.

52

Sop. Sax.

Perc.

J. Gtr.

E. Bass

A.

Band.

Band.

Tape Smp. Str

Vla.

Rut, rut, rut,

55

Pan.

Sop. Sax.

Perc.

J. Gtr.

E. Bass

A.

Band.

Band.

Tape Smp. Str

Vla.

rut sin de Ru se

58

Pan.

Sop. Sax.

Perc.

J. Gtr.

E. Bass

A.

Band.

Band.

Tape Smp. Str

Vla.

Ru se die ich

61

Sop. Sax.

Perc.

J. Gtr.

E. Bass

A.

Band.

Band.

Tape Smp. Str

Vla.

an dich ver schen ke.

64

Sop. Sax.

Perc.

J. Gtr.

E. Bass

A.

Band.

Band.

Tape Smp. Str

Vla.

Du bes mich Hatz, du bes mich Gfck,

67

Sop. Sax.

Perc.

J. Gtr.

E. Bass

A.

Band.

Band.

Tape Smp. Str

Vla.

Du mach mich im mer noch ver gess, och no

70

Sop. Sax.

Perc.

J. Gtr.

E. Bass

A.

Band.

Band.

Tape Smp. Str

Vla.

all den ne Jahr.

73

Pan.

Sop. Sax.

Perc.

J. Gtr.

E. Bass

Band.

Band.

Tape Smp. Str.

Vla.

Un dr,um ich en de Naach dann nur vun dir,

77

Sop. Sax.

Perc.

J. Gtr.

E. Bass

Band.

Band.

Tape Smp. Str.

schwe be ich vum Ho ri zont

82

Sop. Sax.

Perc.

J. Gtr.

E. Bass

Band.

Band.

Tape Smp. Str
z o dir. Fle ge mir zwei dann durch

87

Sop. Sax.

Perc.

J. Gtr.

E. Bass

Band.

Band.

Tape Smp. Str
de Naach, hat uns 're Stan uns an je laach, mir

FX 5

92

Sop. Sax.

Perc.

J. Gtr.

E. Bass

Band.

Band.

Tape Smp. Str

FX 5

freu en uns op je de ne ue Daach.

97

Sop. Sax.

Perc.

J. Gtr.

E. Bass

A.

Band.

Band.

Tape Smp. Str

Vla.

Rut, rut, rut,

100

Pan.

Sop. Sax.

Perc.

J. Gtr.

E. Bass

A.

Band.

Band.

Tape Smp. Str

Vla.

rut sin de Ru se

103

Pan.

Sop. Sax.

Perc.

J. Gtr.

E. Bass

A.

Band.

Band.

Tape Smp. Str

Vla.

Ru se die ich

106

Sop. Sax.

Perc.

J. Gtr.

E. Bass

A.

Band.

Band.

Tape Smp. Str

Vla.

an dich ver schen ke.

109

Sop. Sax.

Perc.

J. Gtr.

E. Bass

A.

Band.

Band.

Tape Smp. Str

Vla.

Du bes mich Hatz, du bes mich Gfьck,

112

Sop. Sax.

Perc.

J. Gtr.

E. Bass

A.

Band.

Band.

Tape Smp. Str

Vla.

Du mach mich im mer noch ver gess, och no

115

Sop. Sax.

Perc.

J. Gtr.

E. Bass

A.

Band.

Band.

Tape Smp. Str

Vla.

all den ne Jahr.

118

Sop. Sax.

Perc.

J. Gtr.

E. Bass

A.

Band.

Band.

Tape Smp. Str.

Vla.

Rut, rut, rut,

121

Pan.

Sop. Sax.

Perc.

J. Gtr.

E. Bass

A.

Band.

Band.

Tape Smp. Str

Vla.

rut sin de Ru se

124

Pan.

Sop. Sax.

Perc.

J. Gtr.

E. Bass

A.

Band.

Band.

Tape Smp. Str

Vla.

Ru se die ich

127

Sop. Sax.

Perc.

J. Gtr.

E. Bass

A.

Band.

Band.

Tape Smp. Str

Vla.

an dich ver schen ke.

130

Sop. Sax.

Perc.

J. Gtr.

E. Bass

A.

Band.

Band.

Tape Smp. Str

Vla.

Du bes mich Hatz, du bes mich Gfьck,

133

Sop. Sax.

Perc.

J. Gtr.

E. Bass

A.

Band.

Band.

Tape Smp. Str.

Vla.

Du machs mich immer noch ver rückt, och no

136

Pan.

Sop. Sax.

Perc.

J. Gtr.

E. Bass

A.

Band.

Band.

Tape Smp. Str.

Vla.

all den ne Jahr.

139

Pan.

Sop. Sax.

Perc.

J. Gtr.

E. Bass

A.

Band.

Band.

Tape Smp. Str

FX 5

Vla.

Deutsch - rotrose
Soprano Saxophone

♩ = 177,000031

6

12

19

25

32

39

45

48

2

115

2

122

129

134

4

142

Percussion Deutsch - rotrose

♩ = 177,000031

V.S.

Percussion

40

42

44

46

48

50

52

54

56

58

60

62

64

66

68

70

72

74

79

84

V.S.

114

116

118

120

122

124

126

128

130

132

V.S.

134

136

138

139

142

♩ = 177,000031

V.S.

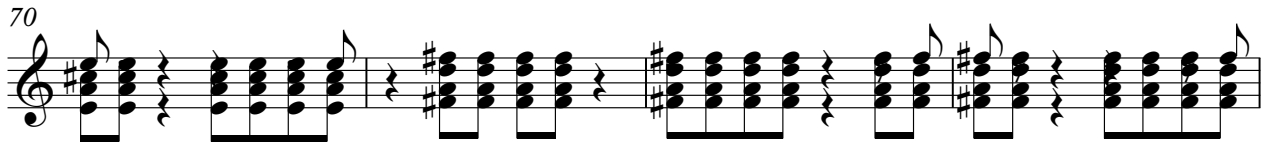
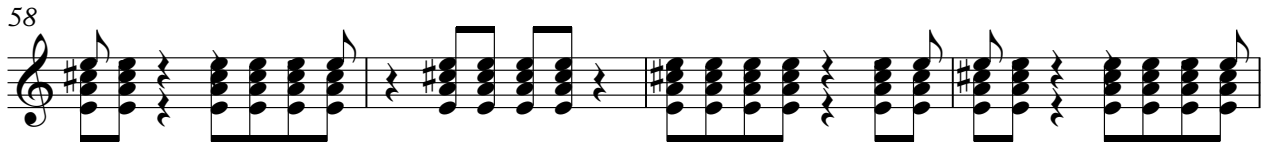
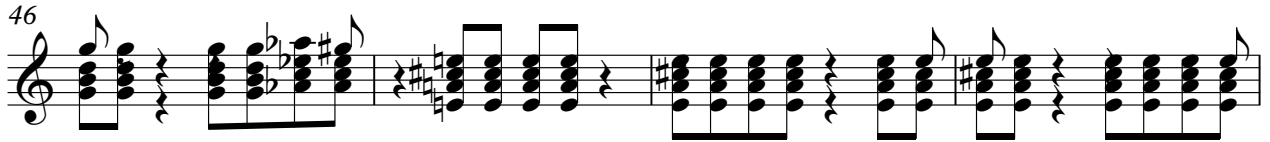

122

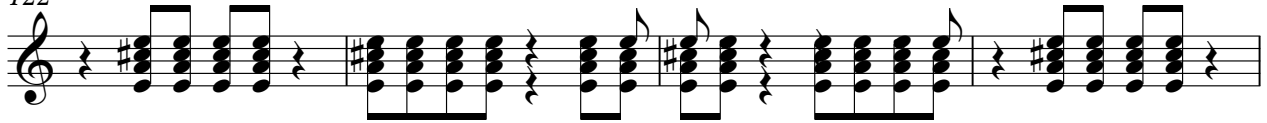

126

130

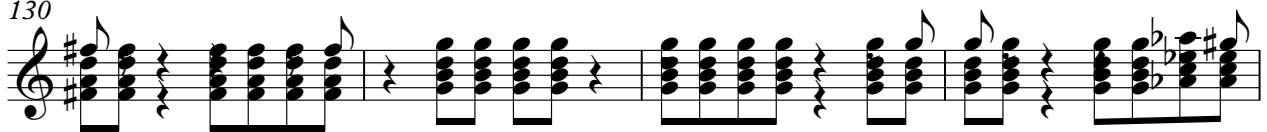

134

138

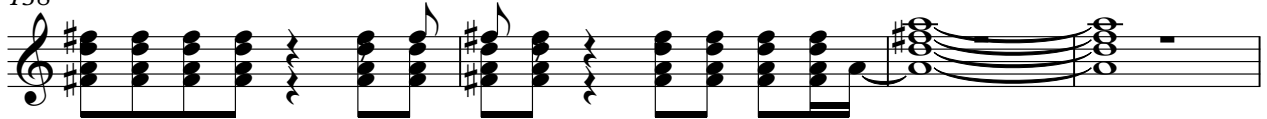

142

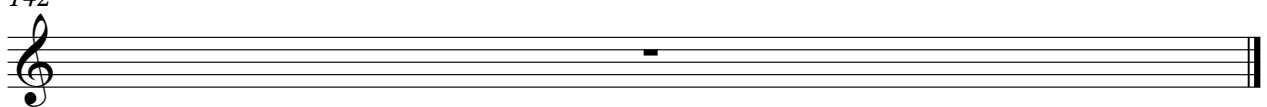

139

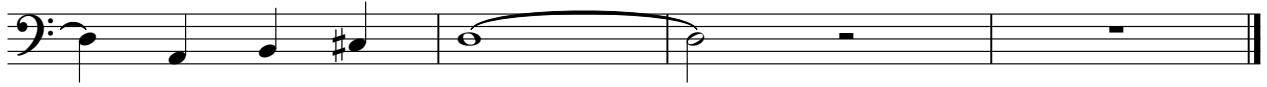

Alto

Deutsch - rotrose

♩ = 177,000031

31

37

44

49

56

63

69

99

106

112

Bandoneon Deutsch - rotrose

♩ = 177,000031

13

19

25

32

39

46

53

V.S.

60

67

74

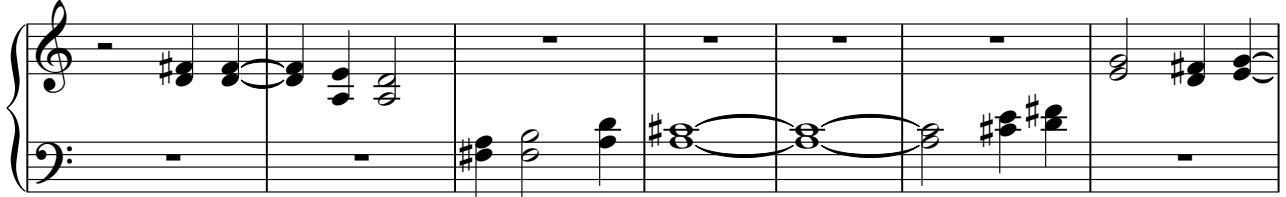

81

88

94

101

109

115

122

Deutsch - rotrose

Bandoneon

♩ = 177,000031

(c) 2003 by GEERDES midimusic WWW:20031030-1015026

Rut sin die Ruse

De Boore GEMA - alle Urheber- und Leistungsschutzrechte vorbehalten

7 3

(c) 2003 by GEERDES midimusic WWW:20031030-1015026 dir do mols jeschenk, d, soll dir sa

15 2

gedaich andich denk. Ochusebaum d, steht noch, wo ich d, d, tzt

23

erenn j, naat. D, Baum d, d, t unbei d, G, ck j, raat.

30 2

Rut, rut, rut, rutsin deRu se

37 2

Ru se dieich andich verchen ke. D, b, d, tzt, dubes

45

m, ck, D, d, tzt im m, ck ver, ckno aldemjohr.

52 2

Rut, rut, rut, rusin deRu se Ru se

60 2

dieich andich verchen ke. D, b, d, tzt, dubes m, ck, D, d, tzt

68

im m, ck ver, ckno aldemjohr. Un

74 3

dr, d, tzt en, Naach dann nur vun dir, schwe beich vun, d, tzt z o

83 **2**

dir. Flegemizwei dadurch dNaach, hat uns 'rSt, an unsan jtaach,

91

mir freu enuns op je de ne uDaach.

97 **2**

Rut, rut, rut, rutsin deRu se Ru se

105 **2**

dieich anlich verchen ke. Dubanitz, dubes mich, k, Du, mich

113

im meroch ver rck, och no alldem ne Jahr.

119 **2**

Rut, rut, rut, rutsin deRu se Ru se dieich

127 **2**

anlich verchen ke. Dubanitz, dubes mich, k, Du, mich im meroch

135

ver rck, och no all den ne Jahr.

139

Deutsch - rotrose
Tape Sampler Keyboard [Strings]

♩ = 177,000031

10

19

28

37

46

55

V.S.

127

135

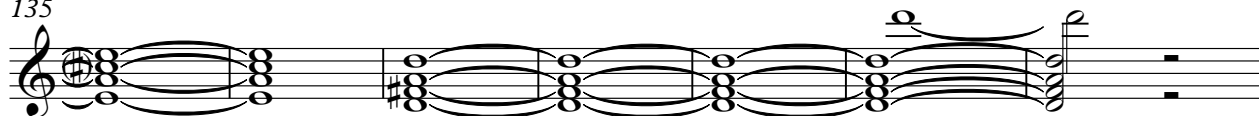

142

98

105

111

117

125

132

136

142