

Deutsch - schwadne

♩ = 128,000000

drummix

acou

dist 2

Solo

rythm

distort

overdrive

bass

Vocal

(c) 2008 Schott Music GmbH

Organ

String

♩ = 128,000000

4

drummix

acou

dist 2

overdrive

bass

String

8

drummix

acou

dist 2

rhythm

overdrive

bass

String

12

drummix
acou
dist 2
rythm
overdrive
bass
String

16

drummix
acou
dist 2
Solo
rythm
overdrive
bass
Vocal
String

20

drummix

acou

rythm

bass

Vocal

Organ

String

Nom me dachs, d'r Him mel jrau Mer setze rüm un schwa

23

drummix

acou

dist 2

bass

Vocal

Organ

String

de ein fach nur für lau Du spills de Jit ta ne

27

drummix

acou

dist 2

bass

Vocal

neue Song Ich saa ch': Dat es jot Jung Kumm, loЯ mer jet

Organ

String

30

drummix

acou

dist 2

overdrive

bass

Vocal

dran dun Ne Song ze schrie ve klapp nit

Organ

String

33

drummix

acou

dist 2

overdrive

bass

Vocal

je den Dach Doch met dir schaff ich dat iewer Naach Un ich weiß

Organ

String

36

drummix

acou

overdrive

bass

Vocal

jenau wie du dich fühlst.

Organ

String

39

drummix

acou

rythm

distort

overdrive

bass

Vocal

Organ

String

schad nit lang wiet dir

41

drummix

acou

rythm

distort

overdrive

bass

Vocal

jeit Spill mer e Leed Denn e Leed kann sage wat en dir pas

Organ

String

45

drummix

acou

rythm

distort

overdrive

bass

Vocal

seet Spill mer a Leed Denn a Leed kann sage wat

Organ

String

48

drummix

acou

rythm

distort

overdrive

bass

Vocal

en dir pas seet Sing vundeDraum

Organ

String

51

drummix

acou

dist 2

bass

Vocal

letz te Naach Du has de Hull op A den ewidurch maat

Organ

String

55

drummix
acou
dist 2
bass
Vocal
Organ
String

Un singudem Typ sv ver dir Je de Naadcke voll brida ze

59

drummix
acou
dist 2
bass
Vocal
Organ
String

sanne vir ger Dür Et jitt

62

drummix

acou

dist 2

rythm

distort

bass

Vocal

im mer jet ze singe im mer jet ze schwa de un et jet ochŁck, die

Organ

String

65

drummix

acou

dist 2

rythm

distort

bass

Vocal

hŁ rezo Jung - ichwaaaaaaaaaaaaa de Et

Organ

String

68

drummix

acou

dist 2

overdrive

bass

Vocal

jitt Saa che, die sãht keine Minsch schriev ne Song Schreiet e

Organ

String

71

drummix

acou

overdrive

bass

Vocal

rus en d'r Wind Su dat je der weiЯ wat loЯ es en

Organ

String

74

drummix

acou

rythm

overdrive

bass

Vocal

dir Oh,

Organ

String

76

drummix

acou

rythm

distort

overdrive

bass

Vocal

schwad nit lang wie et dir jeit Spill mer e Leed Denn e

Organ

String

79

drummix

acou

rythm

distort

overdrive

bass

Vocal

Leed kann sage wat en dir pas seet Spill mer a Leed

Organ

String

82

drummix

acou

rythm

distort

overdrive

bass

Vocal

Organ

String

Denn e Leed kann sage wat en dir pas seet Spill mer a

86

drummix

acou

rythm

distort

overdrive

bass

Vocal

Organ

String

Leed Denn e Leed kann sage wat en dir pas seet

89

drummix

acou

Solo

rythm

distort

overdrive

bass

Vocal

Organ

String

92

drummix

acou

Solo

distort

overdrive

bass

Organ

String

95

drummix

acou

Solo

distort

overdrive

bass

Organ

String

99

drummix

acou

Solo

distort

overdrive

bass

Organ

String

103

106

drummix

acou

Solo

rythm

distort

overdrive

bass

Vocal

schwad nit lang wiet djeit Spill mer d. eed Denn e

Organ

String

Detailed description of the musical score: The score is for a multi-instrumental piece. It features a drum mix with a steady beat and some cymbal accents. The acoustic guitar (acou) plays a rhythmic pattern of chords. The solo guitar (Solo) has a melodic line with a long sustain. The rhythm guitar (rythm) plays a similar chordal pattern to the acoustic guitar. The distorted guitar (distort) and overdrive guitar (overdrive) provide harmonic support with sustained notes. The bass line (bass) follows a simple rhythmic pattern. The vocal line (Vocal) has lyrics in Dutch: 'schwad nit lang wiet djeit Spill mer d. eed Denn e'. The organ (Organ) and string (String) parts provide additional harmonic texture.

109

drummix

acou

rythm

distort

overdrive

bass

Vocal

Leed kann sage wat en dir pas seet Spill mer a Leed

Organ

String

112

drummix

acou

rythm

distort

overdrive

bass

Vocal

Denn e Leed kann sage wat en dir pas

Organ

String

115

drummix

acou

rythm

distort

overdrive

bass

Vocal

seet Spill mer a Leed Denn e Leed kann sage wat

Organ

String

118

drummix

acou

rythm

distort

overdrive

bass

Vocal

en dir pas seet Spill mer a Leed Denn e

Organ

String

121

drummix

acou

rythm

distort

overdrive

bass

Vocal

Leed kann sage waten dir pas seet

Organ

String

124

drummix

acou

rythm

distort

overdrive

bass

Vocal

Organ

String

drummix

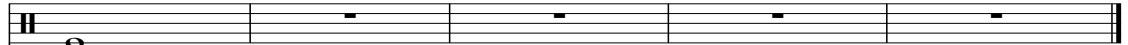

acou

dist 2

Solo

rythm

distort

overdrive

bass

Vocal

Organ

String

♪ = 95,006012

Deutsch - schwadne

drummix

♩ = 128,000000

V.S.

43

48

52

56

60

64

68

72

75

79

84

89

93

97

101

105

109

114

119

123

V.S.

4

125

drummix

♩ = 95,006012

Deutsch - schwadne

acou

♩ = 128,000000

8

12

16

20

24

28

32

36

40

V.S.

44

48

53

57

61

65

69

73

77

81

85

89

94

98

102

106

110

114

118

122

V.S.

4

acou

125

♩ = 95,006012

- Measure 3: A whole rest.

♩ = 128,000000

5

9

13

17

24

30

54

60

2

dist 2

66

70

♩ = 95,006012

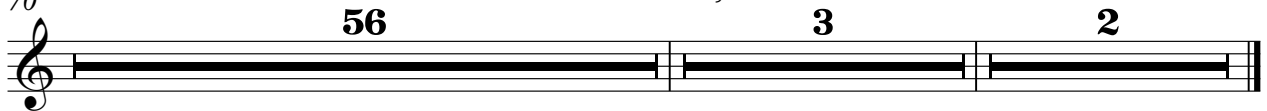

Deutsch - schwadne

Solo

Deutsch - schwadne

rythm

♩ = 128,000000

10

16

21

18

42

47

12

63

9

75

79

84

88

15

105

109

114

119

123

♩ = 95,006012

distort

Deutsch - schwadne

♩ = 128,000000

39

46

62

68

83

90

99

108

116

123

♩ = 95,006012

2

Deutsch - schwadne

overdrive

♩ = 128,000000

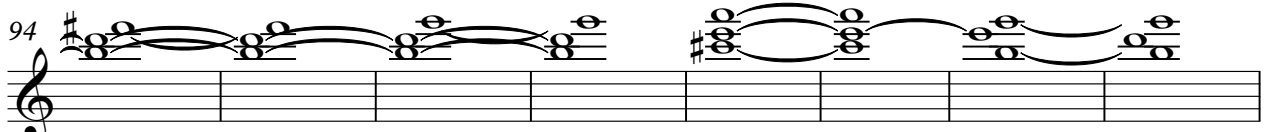
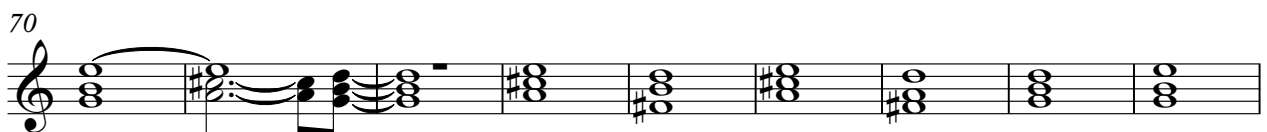
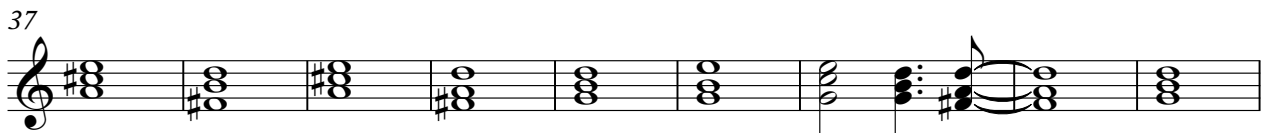
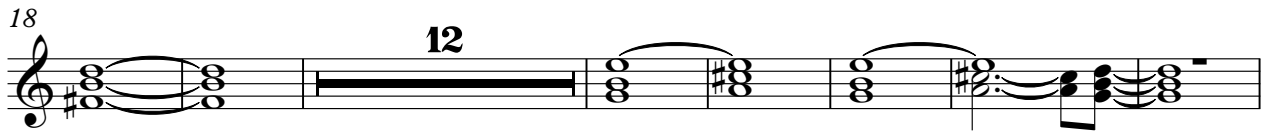
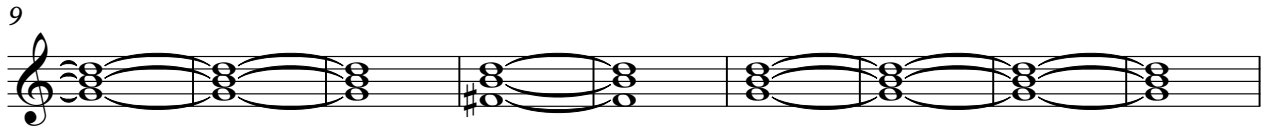

V.S.

2

overdrive

109

117

123

♩ = 95,006012

Deutsch - schwadne

bass

♩ = 128,000000

8

13

18

23

28

33

38

43

49

V.S.

55

60

65

70

75

81

87

93

98

103

108

114

120

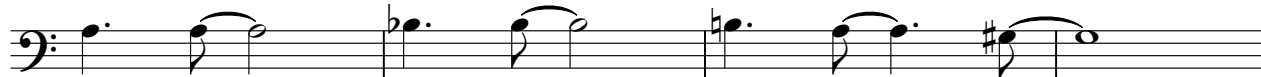

124

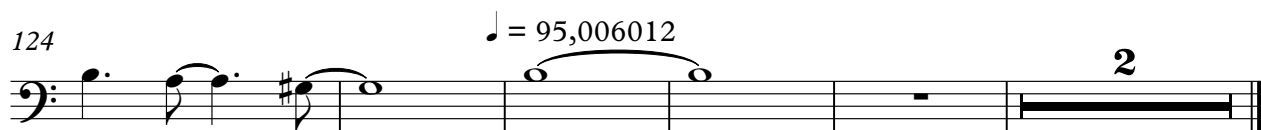

Deutsch - schwadne

Vocal

♩ = 128,000000

17

(c) 2002 by GEMME Langmidimusic

20

Nom me dachs, d'r Him mel jrau Mer setze rüm un schwa

23

de ein fach nur für lau Du spills de Jit ta ne

27

neue Song Ich saa ch':Dat es jot Jung Kumm, loЯ mer jet

30

dran dun Ne Song ze schrie ve klapp nit je den Dach

34

Doch met dir schaff ich dat Ъv ver Naach Un ich weiЯ

36

jenau wie du dich fühl's.

Vocal

40
schwad nit lang wieet dir jeit Spill mer e Leed Denn e Leed kann sage wat

44
en dir pas seet Spill mer a Leed Denn a Leed kann sage wat

48
en dir pas seet Sing vudebraum letz te Naach Du

52
has de Hull op den ewicklurch jaat Un

56
sing dem Typ bv ver dir Je de Naabke voll bridd ze same wir ger

60
Dir Et jitt im mer jet ze singe im mer jet ze schwa de

64
un et jet ochlckdie hcz rezo Jung - ichwaaaaaaaaaaaa de

67
Et jitt Saa che, die sãht keine Minsch schriev ne Song Schret e

71
rusen d'r Wind Su dat je der weiЯ wat loЯ es en dir

75
Oh, schwad nit lang wieet dir jeit Spill mer e Leed Denn e

Vocal

79
 Leed kann sage wat en dir pas seet Spill mer a Leed Denn e

83
 Leed kann sage wat en dir pas seet Spill mer a

86
 Leed Denn e Leed kann sage wat en dir pas seet Oh,

90
 schwad nit lang wheet djeit Spill mer Leed

108
 Denn e Leed kann sage wat en dir pas seet

111
 Spill mer a Leed Denn e Leed kann sage wat en dir pas

115
 seet Spill mer a Leed Denn e Leed kann sage wat en dir pas

119
 seet Spill mer a Leed Denn e Leed kann sage wat en dir pas

123
 seet

♩ = 95,006012

3

2

Organ

Deutsch - schwadne

$\text{♩} = 128,000000$

19

26

34

39

44

50

59

V.S.

68

75

80

88

93

101

106

113

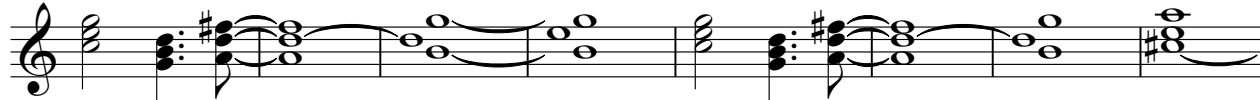

121

125

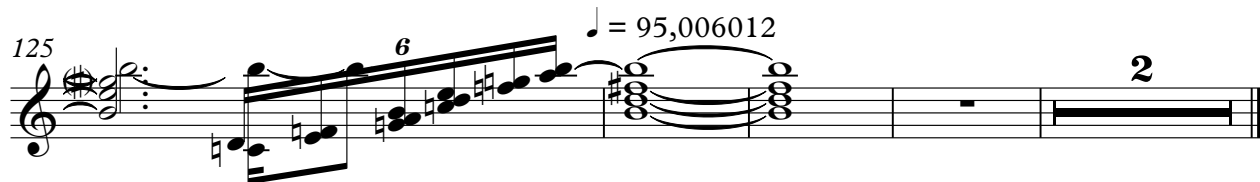

Deutsch - schwadne

String

♩ = 128,000000

5

13

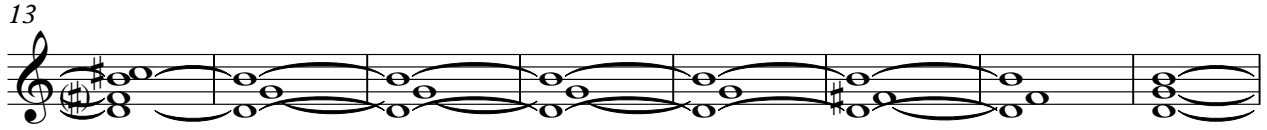

21

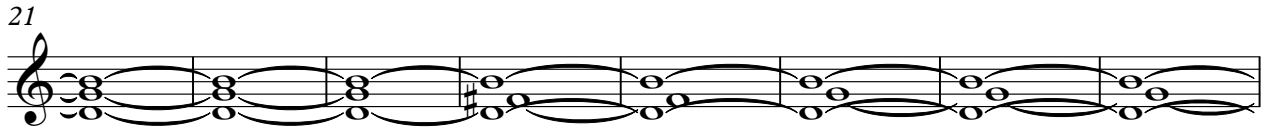

29

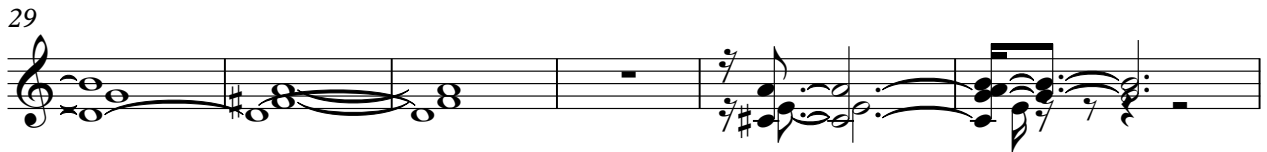

35

43

50

59

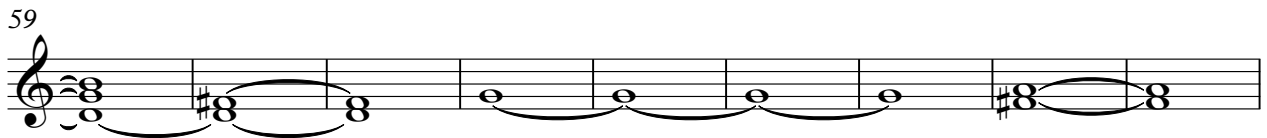

68

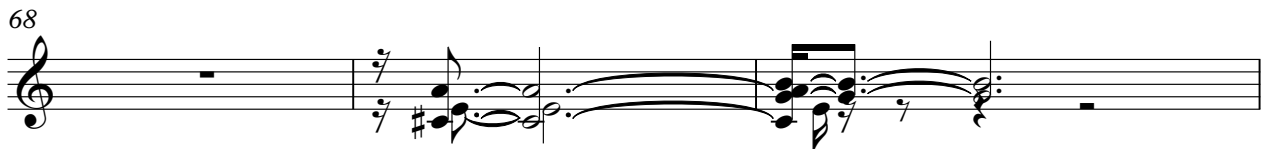

71

