

# Rihanna - Pon de replay

$\text{♩} = 198,000198$

tk10

tk2

4

tk10

tk2

7

tk1

tk10

tk2

10

tk1

tk10

tk2

12

tk1

tk10

tk2

14

tk1

tk10

tk2

16

tk1

tk10

tk2

18

tk1

tk10

tk2

20

tk1

tk10

tk2

22

tk1

tk10

tk2

24

tk1

tk10

tk2

27

tk10

tk2

30

tk10

tk2

33

tk10

tk2

36

tk10

tk2

39

tk10

tk2

42

tk10

tk2

45

tk10

tk2

48

tk10

tk2

51

tk10

tk2

54

tk1

tk10

tk2

56

tk1

tk10

tk2

58

tk1

tk10

tk2

60

tk1

tk10

tk2

62

tk1

tk10

tk2

64

tk1

tk10

tk2

66

tk1

tk10

tk2

68

tk1

tk10

tk2

70

tk10

tk2

73

tk10

tk2

76

tk10

tk2

79

tk10

tk2

82

tk10

tk2

85

tk1

tk10

tk2

88

tk1

tk10

tk2

90

tk1

tk10

tk2

92

tk1

tk10

tk2

94

tk1

tk10

tk2

96

tk1

tk10

tk2

98

tk1

tk10

tk2

100

tk1

tk10

tk2

102

tk1

tk10

tk2

105

tk10

tk2

108

tk10

tk2

111

tk10

tk2

114

tk10

tk2

117

tk10

tk2

120

tk10

tk2

horns

Horns: Musical notation for the horn section at measure 120, featuring a melodic line with eighth notes and rests.

123

tk10

tk2

horns

126

tk10

tk2

horns

129

tk10

tk2

horns

132

tk10

tk2

horns

134

tk10

tk2

horns

♩ = 198,000198

8

11

13

15

17

19

21

23

24

29

54

57

59

61

63

65

67

69

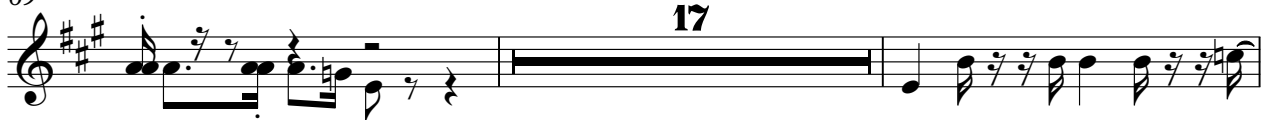

88

90

♩ = 198,000198

V.S.

38

42

46

49

53

57

61

64

68

72

Rihanna - Pon de replay

tk2

♩ = 198,000198

4

tk2

133

2

horns

# Rihanna - Pon de replay

♩ = 198,000198 **120**

124

129

133
