

Deutsch - W TELL

♩ = 148,001968

57

bass

Organ-1

Organ-2

Organ-3

♩ = 148,001968

♩ = 148,001968

Strings

5

57

Organ-1

Organ-2

Organ-3

8

57

bass

Organ-1

Organ-2

Organ-3

Strings

10

57

bass

Organ-1

Organ-2

Organ-3

Strings

12

57

bass

Organ-1

Organ-2

Organ-3

Strings

14

57

bass

Organ-1

Organ-2

Organ-3

Strings

16

57

bass

Organ-1

Organ-2

Organ-3

Strings

18

57

bass

Organ-1

Organ-2

Organ-3

Strings

20

57

bass

Organ-1

Organ-2

Organ-3

Strings

22

57

bass

Organ-1

Organ-2

Organ-3

Strings

24

57

bass

Organ-1

Organ-2

Organ-3

26

57

bass

Organ-1

Organ-2

Organ-3

28

57

bass

Organ-1

Organ-2

Organ-3

Strings

30

57

bass

Organ-1

Organ-2

Organ-3

Strings

32

57

bass

Organ-1

Organ-2

Organ-3

Strings

34

57

bass

Organ-1

Organ-2

Organ-3

Strings

36

57

bass

Organ-1

Organ-2

Organ-3

Strings

38

57

bass

Organ-1

Organ-2

Organ-3

Strings

40

57

bass

Organ-1

Organ-2

Organ-3

Strings

42

57

bass

Organ-1

Organ-2

Organ-3

Strings

44

57

bass

Organ-1

Organ-2

Organ-3

Strings

47

57

bass

Organ-1

Organ-2

Organ-3

Strings

49

57

bass

Organ-1

Organ-2

Organ-3

Strings

51

57

bass

Organ-1

Organ-2

Organ-3

Strings

♩ = 148,001968

5

8

10

12

14

16

19

22

25

28

V.S.

30

32

34

36

38

41

44

47

50

52

Deutsch - W TELL

bass

♩ = 148,001968

7

10

13

16

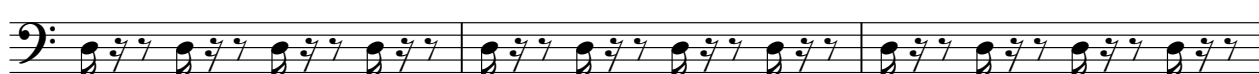

19

22

26

30

33

36

V.S.

2

bass

40

2

46

49

51

Deutsch - W TELL

Organ-1

♩ = 148,001968

V.S.

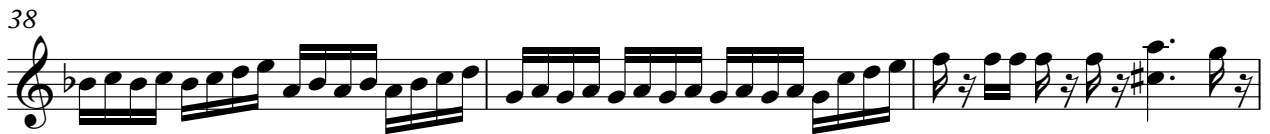

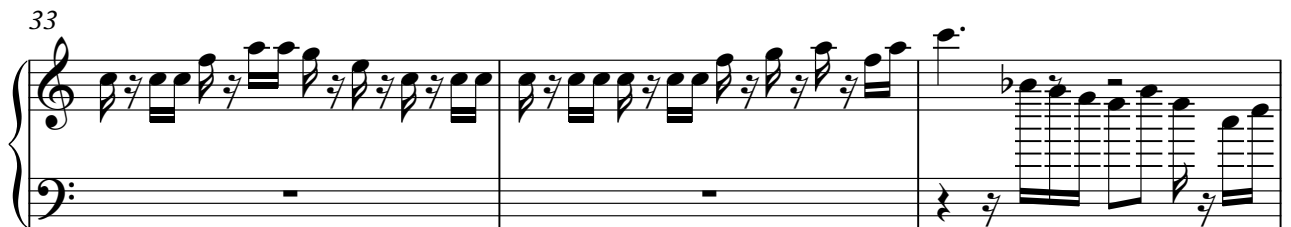
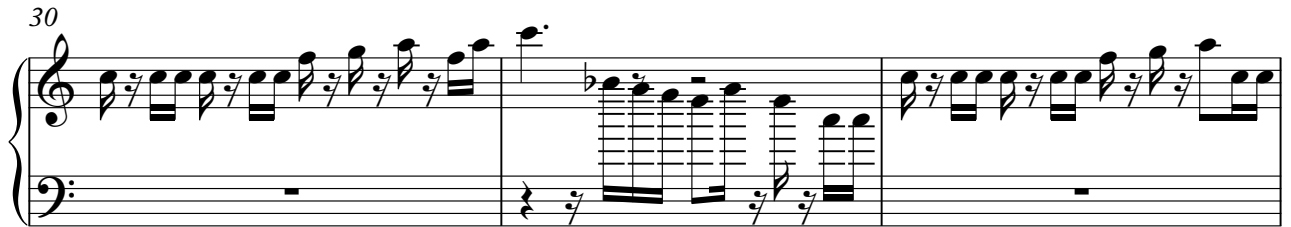

42

44

47

49

51

20

22

25

28

30

33

36

39

42

44

47

49

51

Deutsch - W TELL

Strings

♩ = 148,001968

7

12

17

23

31

36

42

48

51

