

Deutsch - WENNFUNK

♩ = 104,001457

♩ = 104,001457

3

mel

Braa ve L'ck wie ich un du to tal

drummix Cm

guitar

bass

organ

22

string

5

mel

von der Roll Su wie du hann ich et net jeglИИV su jar dA

drummix Cm

guitar

bass

organ

22

string

7

mel

Prinz wor voll Op Disch un Stuhl am Dan ze de Mu sik

drummix Cm

guitar

bass

organ

22

string

9

mel
su per laut Un plutz lich us dem jan ze springt an min ge Hals

drummix Cm

guitar

bass

organ

22

string

11

mel
sun Fun ke Braa ve

drummix Cm

guitar

bass

organ

22

string

13

mel
 Lück wie ich un du to tal von der Roll Su wie du

drummix Cm

guitar

bass

organ

22

string

15

mel
 hann ich et net jeglunv su jar da Prinz wor voll Op Disch un

drummix Cm

guitar

bass

organ

22

string

17

mel

Stuhl am Dan ze de Mu sik su per laut Un plutz lich

drummix Cm

guitar

bass

organ

22

string

19 7

mel
us dem jan ze springt an min ge Hals sun Fun ke braut

drummix Cm

guitar

bass

organ

22

string

21

mel
Denn wenn et ein mol nur funk is

drummix Cm

guitar

bass

organ

22

string

23

mel
et ze spät dann weed je danz bis ja nix

drummix Cm

guitar

bass

organ

22

string

25

mel
mich jeit dann jit et voll op die Mltz bis zum

drummix Cm

guitar

bass

organ

22

string

27 mel Δ sche kr̄tz voll op die M̄tz bis zum

drummix Cm

guitar

bass

organ

22

string

29

mel

Δ sche krstz Dan ze un su dunn als ob mir dat

drummix Cm

guitar

bass

organ

22

string

31

mel

jar nix maddt Hin un wie der frooch ich ens wie et

drummix Cm

guitar

bass

organ

22

string

33

mel
ihr dann jeit Et d,at dann nur koot laa che Jung kumm drink

drummix Cm

guitar

bass

organ

22

string

35

mel

ne Schluck Ab Mitt woch kannst du schloo fe dann h4st du Paus

drummix Cm

guitar

bass

organ

22

string

37

mel

ie noch Denn wenn et ein mal

drummix Cm

guitar

bass

organ

22

string

39

mel

nur funk is et ze spät dann

drummix Cm

guitar

bass

organ

22

string

41

mel
weed je danz bis ja max mien jeit dama jif et voll

drummix Cm

guitar

bass

organ

22

string

43

mel
op die Mitz bis zum A sche krütz voll

drummix Cm

guitar

bass

organ

22

string

45

mel
op die Mitz* bis zum schreitz* ein mol

drummix Cm

guitar

bass

organ

22

string

47

mel
nur funk is et ze spät dann

drummix Cm

guitar

bass

organ

22

string

49

mel
weed je danz bis ja mien jeit dann jitt et voll

drummix Cm

guitar

bass

organ

22

string

51

mel
op die Mitz bis zum A sche krütz voll

drummix Cm

guitar

bass

organ

22

string

53

mel

op die Mitz bis zum sche kritz

drummix Cm

acoustic

guitar

bass

organ

22

string

55

drummix Cm

acoustic

22

57

mel

Ming Ficus die

drummix Cm

acoustic

guitar

overdrive

bass

organ

22

string

59

mel

dada te kries che ming Bein su schwer wie Blei Kein Chance

drummix Cm

guitar

overdrive

bass

organ

22

string

61

mel
 demn ming Ma riecke wor noeh zieh lich joot

drummix Cm

guitar

overdrive

bass

organ

22

string

62

mel
 do bei

drummix Cm

overdrive

bass

organ

22

string

63

mel

drummix Cm

guitar

overdrive

bass

organ

22

string

Denn wenn et ein mol

65

mel

drummix Cm

guitar

bass

organ

22

string

nur funk is et ze spät dann

67

mel
weed je danz bis ja mien jeit dann jitt et voll

drummix Cm

guitar

bass

organ

22

string

69

mel
op die Mitz bis zum A sche kretz voll

drummix Cm

guitar

bass

organ

22

string

71
mel
op die Mtz bis zum Δ scheckrtz Denn wenn et ein mol

drummix Cm

guitar

bass

organ

22

string

73

mel
nur funk is et ze spät dann

drummix Cm

guitar

bass

organ

22

string

75

mel
weed je danz bis ja mi en jeft dann jif et voll

drummix Cm

guitar

bass

organ

22

string

77

mel
op die Mitz bis zum sche kritz voll

drummix Cm

guitar

bass

organ

22

string

79

mel
op die Mitz bis zum sche kritz ein mol

drummix Cm

guitar

bass

organ

22

string

81

mel
nur funk is et ze spät dann

drummix Cm

guitar

bass

organ

22

string

83

mel
weed je danz bis ja miex jeft dann jif et voll

drummix Cm

guitar

bass

organ

22

string

85

mel
op die Mitz bis zum sche kruz voll

drummix Cm

guitar

bass

organ

22

string

87

mel
op die Mitz bis zum

drummix Cm

guitar

bass

organ

22

string

89

mel *sche kritz*

drummix Cm

guitar

bass

organ

22

string

91

drummix Cm

guitar

bass

organ

string

93

mel

drummix Cm

acoustic

guitar

overdrive

bass

organ

22

string

Deutsch - WENNFUNK

mel

♩ = 104,001457

2

Braa ve Ḷck wie ich un du to tal von der Roll Su wie du

6

hann ich et net jegḷıııv su jar ḍı Prinzwor voll Op Disch un

8

Stuhl am Dan ze de Mu sik su per laut Un pḷıtz lich

10

us dem jan ze springt an min ge Hals sun Fun ke Braa ve

13

Ḷck wie ich un du to tal von der Roll Su wie du hann ich et net jegḷıııv su jar ḍı

16

Prinzwor voll Op Disch un Stuhl am Dan ze de Mu sik su per laut Un pḷıtz lich

19

us dem jan ze springt an min ge Hals sun Fun ke braut Denn wenn et ein mol

22

nur funk is et ze sp̣ıat dann weed je danz bis ja nix

25

mieh jeit dann jit et voll op die Ṃıtz bis zum ḍsche ḳırtz voll

28

op die Ṃıtz bis zum ḍsche ḳırtz Dan ze un su dunn als ob mir dat V.S.

31

 jar nix macht Hin un wie der frooch ich ens wie et ihr dann jeit Et datt dann

34

 nur koot laa che Jung kumm drink ne Schluck Ab Mitt woch

36

 kannst du schloo fe dann hast du Paus je noch Denn wenn et ein mol

39

 nur funk is et ze spat dann weed je danz bis ja nix

42

 mieh jeit dann jit et voll op die Mütz bis zum Δ sche kritz voll

45

 op die Mütz bis zum Δ sche kritz ein mol nur funk is et ze spat dann

49

 weed je danz bis ja nix mieh jeit dann jit et voll op die Mütz bis zum

52

 Δ sche kritz voll op die Mütz bis zum Δ sche kritz **3**

58

 Ming Fitts die datt te kries che ming Bein su schwer wie Blei Kein Chance

61

 denn ming Ma rieche wor noch ziem lich joot do bei

64 

Denn wenn et ein mol nur funk is et ze spdt dannweed je danz bis ja nix

68 

mieh jeit dann jit et voll op die Mьtz bis zum Δ sche krьtz voll

71 

op die Mьtz bis zum Δ sche krьtz Denn wenn et ein mol nur funk is

74 

et ze spdt dannweed je danz bis ja nix mieh jeit dann jit et voll

77 

op die Mьtz bis zum Δ sche krьtz voll op die Mьtz bis zum

80 

Δ sche krьtz ein mol nur funk is et ze spdt dannweed je danz bis ja nix

84 

mieh jeit dann jit et voll op die Mьtz bis zum Δ sche krьtz voll

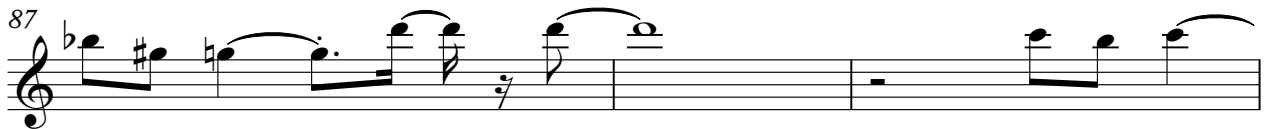
87 

op die Mьtz bis zum Δ sche krьtz

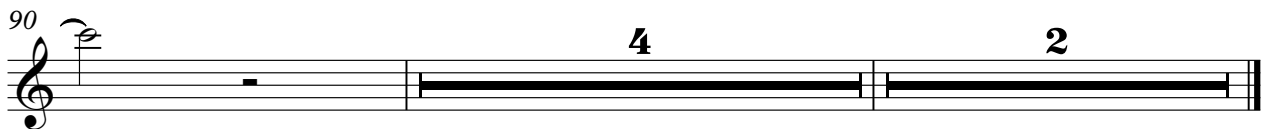
90 

4

2

Deutsch - WENNFUNK

drummix Cm

♩ = 104,001457

4

6

8

10

12

14

16

18

20

V.S.

23

26

29

32

34

36

39

42

45

48

51

54

57

60

62

63

66

69

72

75

4

drummix Cm

78

81

84

87

90

92

acoustic

Deutsch - WENNFUNK

♩ = 104,001457

53

56

58

36 **2**

Deutsch - WENNFUNK

guitar

♩ = 104,001457

4

7

10

13

16

19

22

24

26

V.S.

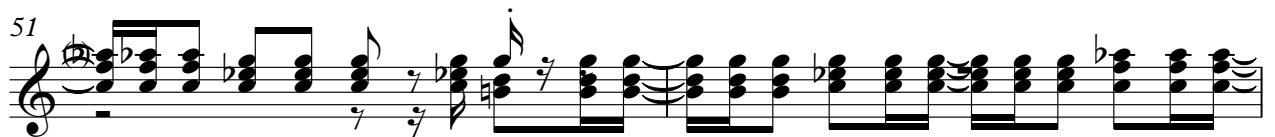
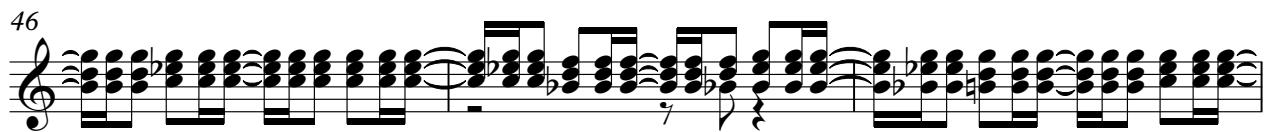
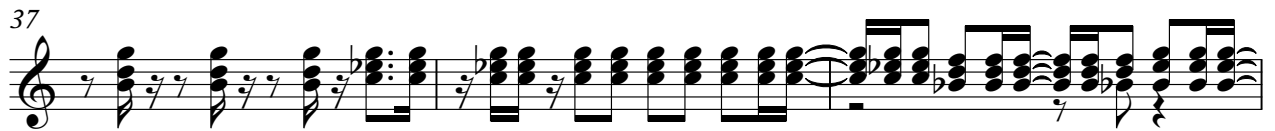

53 

59 

64 

67 

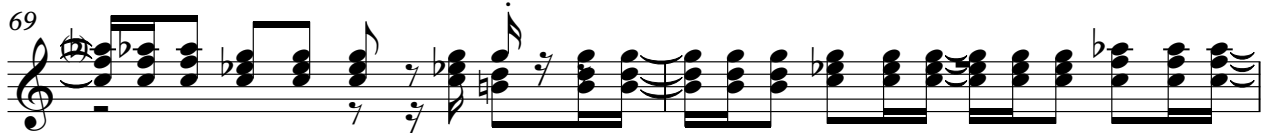
69 

71 

73 

75 

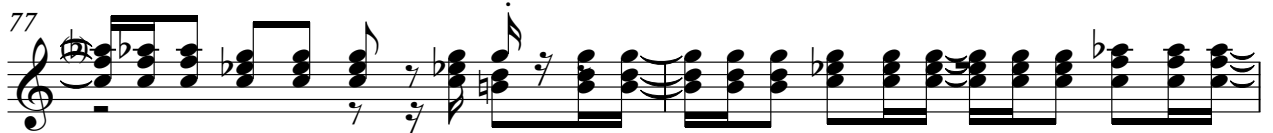
77 

79 

81

83

85

87

90

92

overdrive

Deutsch - WENNFUNK

♩ = 104,001457

57

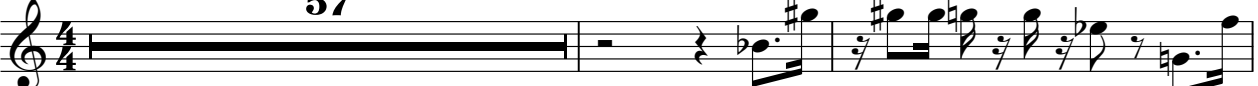

60

62

31 **2**

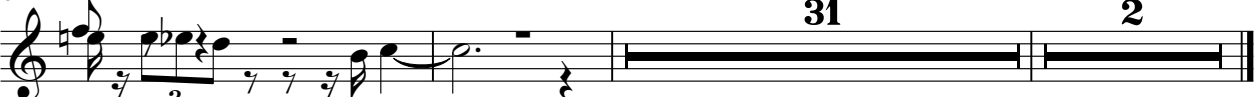

Deutsch - WENNFUNK

bass

♩ = 104,001457

41

45

49

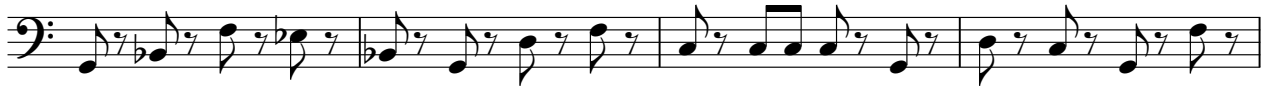

53

59

64

68

72

76

80

84

88

92

2

Deutsch - WENNFUNK

organ

♩ = 104,001457

V.S.

37

41

46

50

55

63

69

73

79

83

89

92

Deutsch - WENNFUNK

22

♩ = 104,001457

2

6

9

12

15

18

V.S.

21

25

28

31

34

37

41

44

48

51

54

58

61

64

68

71

75

78

82

85

88

Deutsch - WENNFUNK

string

♩ = 104,001457

8

15

22

28

35

41

47

52

3

58

64

70

76

82

88

