

# Devo - Beautiful World

♩ = 151,000381

More Low Stuff

Drums

Guitar 1

Guitar 1

Lower Chord

Lower Chord

Upper Chord

♩ = 151,000381

5

More Low Stuff

Drums

Guitar 1

Guitar 1

Lower Chord

Lower Chord

Upper Chord

9

More Low Stuff

Drums

Guitar 1

Guitar 1

Lower Chord

Lower Chord

Upper Chord

12

More Low Stuff

Drums

Guitar 1

Guitar 1

Lower Chord

Lower Chord

Upper Chord

16

More Low Stuff

Drums

Guitar 1

Guitar 1

Lower Chord

Lower Chord

Upper Chord

20

More Low Stuff

Drums

Guitar 1

Guitar 1

Lower Chord

Lower Chord

Mark

Upper Chord

24

More Low Stuff

Drums

Guitar 1

Guitar 1

Lower Chord

Lower Chord

Mark

Upper Chord

28

More Low Stuff

Drums

Guitar 1

Guitar 1

Lower Chord

Lower Chord

Mark

Upper Chord

32

More Low Stuff  
Drums  
Guitar 1  
Guitar 1  
Lower Chord  
Lower Chord  
Mark  
Upper Chord

35

More Low Stuff  
Drums  
Guitar 1  
Guitar 1  
Lower Chord  
Lower Chord  
Mark  
Upper Chord

38

More Low Stuff

Drums

Guitar 1

Guitar 1

Lower Chord

Lower Chord

Mark

Upper Chord

40

More Low Stuff

Drums

Guitar 1

Guitar 1

Lower Chord

Lower Chord

Mark

Upper Chord

43

More Low Stuff

Drums

Guitar 1

Guitar 1

Lower Chord

Lower Chord

Mark

Upper Chord

46

More Low Stuff

Drums

Guitar 1

Guitar 1

Lower Chord

Lower Chord

Mark

Upper Chord

50

More Low Stuff

Drums

Guitar 1

Guitar 1

Lower Chord

Lower Chord

Mark

Upper Chord

54

More Low Stuff

Drums

Guitar 1

Guitar 1

Lower Chord

Lower Chord

Mark

Upper Chord

56

More Low Stuff

Drums

Guitar 1

Guitar 1

Lower Chord

Lower Chord

Mark

Upper Chord

59

More Low Stuff

Drums

Guitar 1

Guitar 1

Lower Chord

Lower Chord

Mark

Upper Chord

61

More Low Stuff

Drums

Guitar 1

Guitar 1

Lower Chord

Lower Chord

Mark

Upper Chord

63

More Low Stuff

Drums

Guitar 1

Guitar 1

Lower Chord

Lower Chord

Mark

Upper Chord

65

More Low Stuff

Drums

Guitar 1

Guitar 1

Lower Chord

Lower Chord

Mark

Upper Chord

68

More Low Stuff

Drums

Guitar 1

Guitar 1

Lower Chord

Lower Chord

Mark

Upper Chord

72

More Low Stuff

Drums

Guitar 1

Guitar 1

Lower Chord

Lower Chord

Mark

75

More Low Stuff

Drums

Guitar 1

Guitar 1

Lower Chord

Lower Chord

Mark

79

More Low Stuff

Drums

Guitar 1

Guitar 1

Lower Chord

Lower Chord

83

More Low Stuff

Drums

Guitar 1

Guitar 1

Lower Chord

Lower Chord

Mark

Upper Chord

87

More Low Stuff

Drums

Lower Chord

Lower Chord

Mark

Upper Chord

91

More Low Stuff

Drums

Lower Chord

Lower Chord

Mark

Upper Chord

95

More Low Stuff

Drums

Lower Chord

Lower Chord

Mark

Upper Chord

98

More Low Stuff

Drums

Lower Chord

Lower Chord

Mark

Upper Chord

101

More Low Stuff

Drums

Guitar 1

Guitar 1

Lower Chord

Lower Chord

Mark

Upper Chord

104

More Low Stuff

Drums

Guitar 1

Guitar 1

Lower Chord

Lower Chord

Mark

Upper Chord

107

More Low Stuff

Drums

Guitar 1

Guitar 1

Lower Chord

Lower Chord

Mark

Upper Chord

110

More Low Stuff

Drums

Guitar 1

Guitar 1

Vocoder

Lower Chord

Lower Chord

Mark

113

More Low Stuff

Drums

Guitar 1

Guitar 1

Vocoder

Lower Chord

Lower Chord

Mark

115

More Low Stuff

Drums

Guitar 1

Guitar 1

Vocoder

Lower Chord

Lower Chord

Mark

117

More Low Stuff

Drums

Guitar 1

Guitar 1

Vocoder

Lower Chord

Lower Chord

Mark

Upper Chord

More Low Stuff

Drums

Guitar 1

Guitar 1

Vocoder

Lower Chord

Lower Chord

Mark

Upper Chord

121

More Low Stuff

Drums

Guitar 1

Guitar 1

Vocoder

Lower Chord

Lower Chord

Mark

Upper Chord

123

More Low Stuff

Drums

Guitar 1

Guitar 1

Vocoder

Lower Chord

Lower Chord

Mark

Upper Chord

125

More Low Stuff

Drums

Guitar 1

Guitar 1

Vocoder

Lower Chord

Lower Chord

Mark

Upper Chord

127

More Low Stuff

Drums

Guitar 1

Guitar 1

Vocoder

Lower Chord

Lower Chord

Mark

Upper Chord

129

More Low Stuff

Drums

Guitar 1

Guitar 1

Vocoder

Lower Chord

Lower Chord

Mark

Upper Chord

# Devo - Beautiful World

## More Low Stuff

♩ = 151,000381

V.S.

More Low Stuff

88

92

96

100

108

117

124

Devo - Beautiful World

Drums

$\text{♩} = 151,000381$

5

9

12

16

20

24

28

32

36

V.S.

38

40

42

46

50

54

56

59

61

63

65

68

72

76

80

84

88

92

96

100

V.S.

103

106

109

112

115

117

119

121

123

125

127

129

# Devo - Beautiful World

## Guitar 1

♩ = 151,000381

10

17

26

35

43

52

61

68

77

83

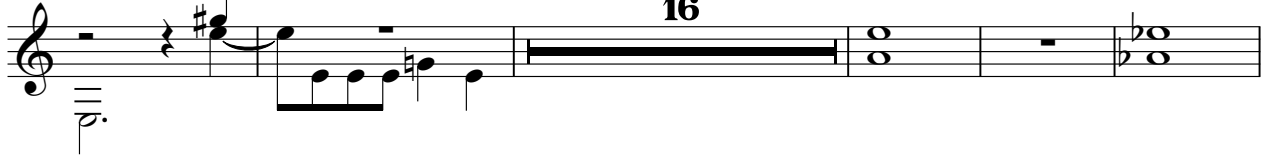

104

112

121

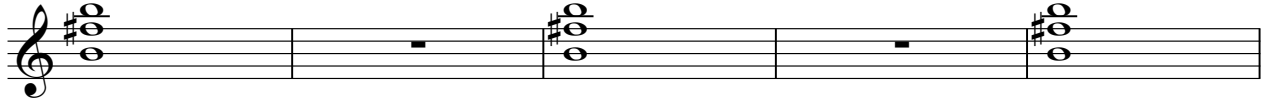

126

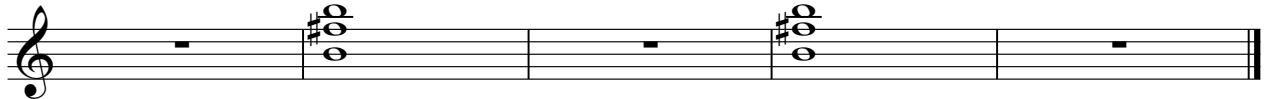

# Devo - Beautiful World

## Guitar 1

♩ = 151,000381

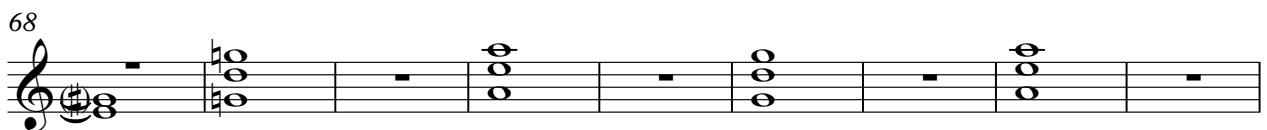
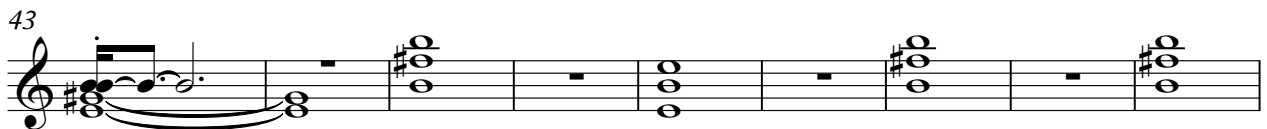
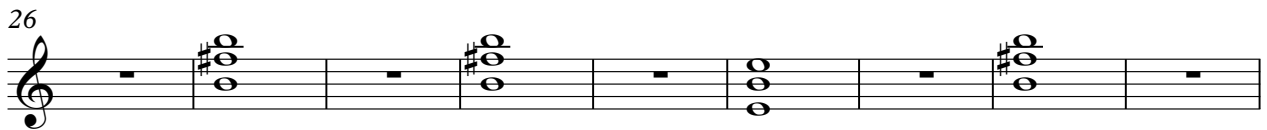
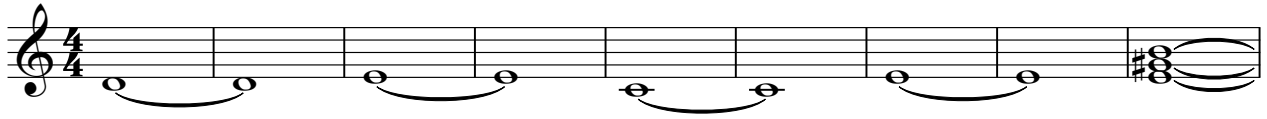

77

83

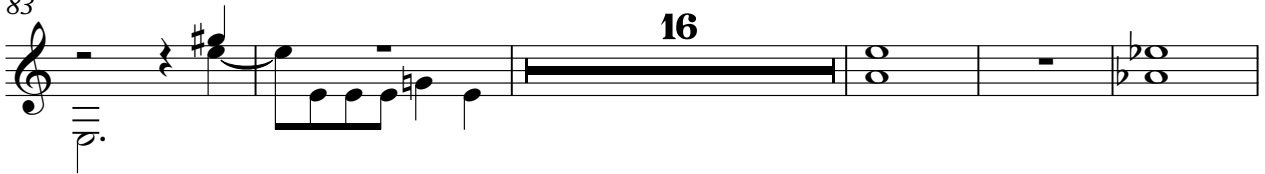

104

112

121

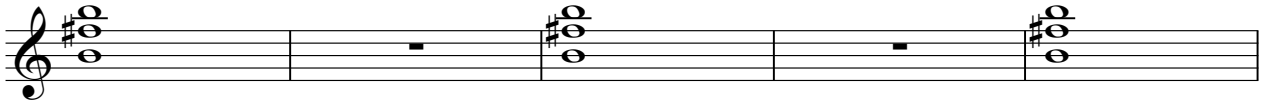

126

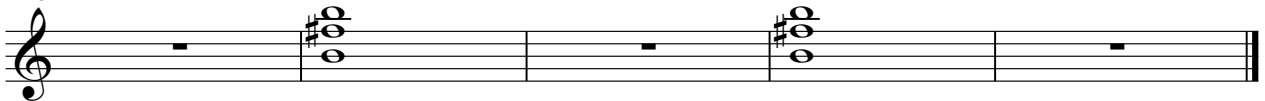

Devo - Beautiful World

Vocoder

♩ = 151,000381

**109**

112

116

120

124

127

129

Devo - Beautiful World

Lower Chord

♩ = 151,000381

V.S.

# Devo - Beautiful World

## Lower Chord

♩ = 151,000381

10

19

28

37

46

55

64

73

82

V.S.

Devo - Beautiful World

Mark

♩ = 151,000381

**19**

23

28

32

36

42

**2**

47

52

56

60

V.S.

66 3

73

77 6

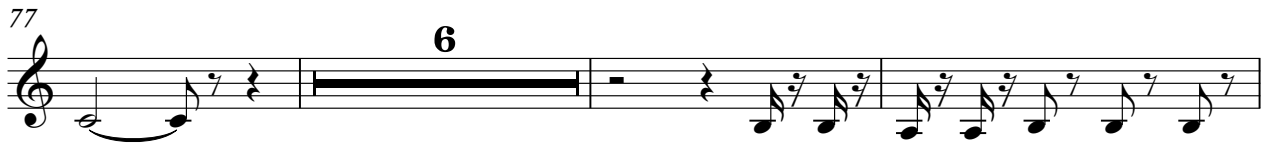

86

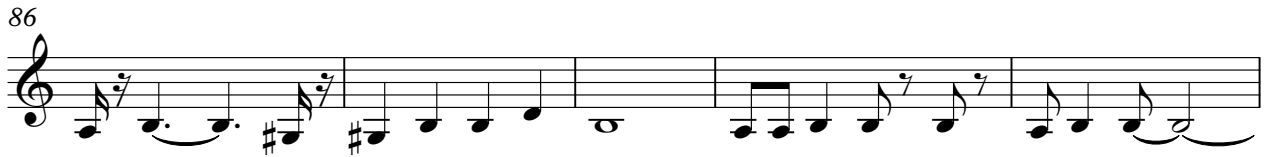

91

96

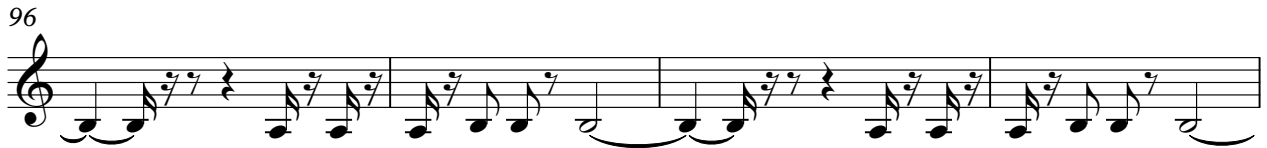

100

106

111

115

119

123

126

129

# Devo - Beautiful World

## Upper Chord

♩ = 151,000381

10

16

21

27

33

38

43

49

54

V.S.

60

65

70

88

92

96

100

105

117

122

Upper Chord

126

