

Devo - whip it

♩ = 160,000000

3

5 ♩ = 158,000351

7

11

Bassdrum

Snare

OpnHihat

Cl Hihat

Crash

Bass

Guitar 5

Horns

Horns8va

Bassdrum

Snare

OpnHihat

Cl Hihat

Bass

Guitar 5

Horns

Horns8va

17

Bassdrum

Snare

OpnHihat

Cl Hihat

Crash

Bass

Guitar 5

Horns

Horns8va

Bassdrum

Snare

OpnHihat

Cl Hihat

Crash

Bass

Guitar 5

Horns

Horns8va

Bassdrum

Snare

OpnHihat

Cl Hihat

HandClap

Bass

Guitar 5

WrdOrgan

WdOgn8va

Bassdrum

Snare

OpnHihat

Cl Hihat

Bass

Guitar 5

WrdOrgan

WdOgn8va

35

Bassdrum

Snare

OpnHihat

Cl Hihat

HandClap

Bass

Guitar 5

WrdOrgan

WdOgn8va

37

Bassdrum

Snare

OpnHihat

Cl Hihat

Bass

Guitar 5

WrdOrgan

WdOgn8va

Bassdrum

Snare

OpnHihat

Cl Hihat

Crash

Bass

Guitar 5

Horns

Horns8va

Bassdrum

Snare

OpnHihat

Cl Hihat

Bass

Guitar 5

Horns

Horns8va

43

45

47

Bassdrum

Snare

OpnHihat

Cl Hihat

Crash

Bass

Guitar 5

49

Bassdrum

Snare

OpnHihat

Cl Hihat

Bass

Guitar 5

51

Bassdrum

Snare

OpnHihat

Cl Hihat

Bass

Guitar 5

53

Bassdrum

Snare

OpnHihat

Cl Hihat

Bass

Guitar 5

55

56

57

58

Bassdrum

Snare

OpnHihat

Cl Hihat

Bass

Guitar 5

Horns

Horns8va

Bassdrum

Snare

OpnHihat

Cl Hihat

Bass

Guitar 5

Horns

Horns8va

61

62

63

65

- Bassdrum:** A series of rhythmic patterns represented by vertical stems with flags.

Bassdrum

Snare

OpnHihat

Cl Hihat

Crash

Bass

Guitar 5

Horns

Horns8va

Bassdrum

Snare

OpnHihat

Cl Hihat

Crash

Bass

Guitar 5

Horns

Horns8va

- WrdOrgan:** A series of chords, indicating a word organ part.
- WdOgn8va:** A series of chords, indicating an 8va word organ part.

Bassdrum

Snare

OpnHihat

Cl Hihat

HandClap

Bass

Guitar 5

WrdOrgan

WdOgn8va

Bassdrum

Snare

OpnHihat

Cl Hihat

Bass

Guitar 5

WrdOrgan

WdOgn8va

85

Bassdrum

Snare

OpnHihat

Cl Hihat

HandClap

Bass

Guitar 5

WrdOrgan

WdOgn8va

87

Bassdrum

Snare

OpnHihat

Cl Hihat

Bass

Guitar 5

WrdOrgan

WdOgn8va

Bassdrum

Snare

OpnHihat

Cl Hihat

HandClap

Bass

Guitar 5

WrdOrgan

WdOgn8va

Bassdrum

Snare

OpnHihat

Cl Hihat

Bass

Guitar 5

WrdOrgan

WdOgn8va

93

Bassdrum

Snare

OpnHihat

Cl Hihat

HandClap

Bass

Guitar 5

WrdOrgan

WdOgn8va

95

Bassdrum

Snare

OpnHihat

Cl Hihat

Bass

Guitar 5

WrdOrgan

WdOgn8va

Bassdrum

Snare

OpnHihat

Cl Hihat

Crash

Bass

Guitar 5

Horns

Horns8va

Bassdrum

Devo - whip it

♩ = 160,000000

4

♩ = 158,000351

7

10

13

16

19

22

25

28

V.S.

31

34

37

40

43

46

49

52

55

57

59

61

63

66

69

72

75

78

81

84

V.S.

87

90

93

96

98

Devo - whip it

Snare

♩ = 160,000000

5 ♩ = 158,000351

5

9

13

17

21

25

29

33

37

V.S.

Snare

73

77

81

85

89

93

97

4

♩ = 160,000000

V.S.

V.S.

87

90

93

96

98

Cl Hihat

Devo - whip it

♩ = 160,000000

4

7

10

13

16

19

22

25

28

V.S.

59

61

63

66

69

72

75

78

81

84

V.S.

87

90

93

96

98

Crash

Devo - whip it

♩ = 160,000000 ♩ = 158,000351

3 8 7

21

27 9

40 7 7 6

56 7 7

73

79 17 6

HandClap

Devo - whip it

♩ = 160,000000 ♩ = 158,000351

4

10

5

18

10

32

3

19

8

63

5

71

10

3

3

89

3

94

5

4

Devo - whip it

Bass

♩ = 160,000000 ♩ = 158,000351

9
14
19
23
27
31
35
39
43

V.S.

83

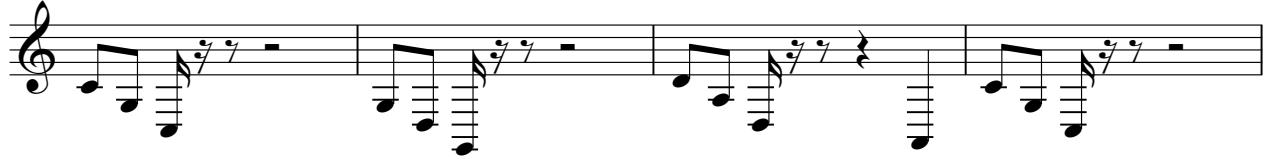

87

91

95

98

4

Guitar 5

Devo - whip it

♩ = 160,000000 ♩ = 158,000351

3

8

14

18

22

25

28

32

36

40

V.S.

43

47

52

56

58

60

62

65

69

73

76

80

84

88

92

96

98

♩ = 160,000000 ♩ = 158,000351

4 24

32

38 16 8 16

79

85

91

95 7

♩ = 160,000000 ♩ = 158,000351

4 24

32

38

16 8 16

79

85

91

95

7

Horns

Devo - whip it

♩ = 160,000000 ♩ = 158,000351

Horns8va

Devo - whip it

♩ = 160,000000 ♩ = 158,000351

4

10

17

24

40

47

61

68

75

79

11

8

6/4

4/4

19

4