

Dexy's Midnight Runners - Come On Eileen

♩ = 200,000000 ♩ = 105,003593

Piccolo

Alto Saxophone

Baroque Trumpet

Percussion

Vibraphone 0172EILN

Banjo

Kora

Electric Bass

Bandoneon

FX 5 (Brightness)

Sarangi

Solo

Solo

♩ = 200,000000 ♩ = 105,003593

5

Picc.

Perc.

Kora

E. Bass

Sar.

Solo

8

Picc.

Perc.

Kora

E. Bass

Sar.

Solo

♩ = 106,002388

11

Picc.

Perc.

Ban.

Kora

E. Bass

Sar.

Solo

♩ = 106,002388

13

Picc.

Perc.

Vib.

Ban.

Kora

E. Bass

Sar.

Solo

15

Picc.

Perc.

Ban.

Kora

E. Bass

Sar.

Solo

17

Picc.

Perc.

Vib.

Ban.

Kora

E. Bass

Sar.

Solo

Solo

♩ = 107,002419

19

♩ = 107,002419

21

Picc.

Perc.

Vib.

Ban.

Kora

E. Bass

FX 5

Sar.

Solo

23

Picc.

Perc.

Vib.

Ban.

Kora

E. Bass

FX 5

Sar.

Solo

25

Picc.

Perc.

Vib.

Ban.

Kora

E. Bass

FX 5

Sar.

Solo

♩ = 108,002052

27

Picc.

Perc.

Vib.

Ban.

Kora

E. Bass

FX 5

Sar.

Solo

♩ = 108,002052

29

Perc.

Vib.

Ban.

Kora

E. Bass

FX 5

Solo

♩ = 108,002052

31

Picc.

Perc.

Vib.

Ban.

Kora

E. Bass

FX 5

Sar.

Solo

38 ♩ = 112,001938

Alto Sax.

Bar. Tpt.

Perc.

Vib.

Kora

E. Bass

FX 5

Solo

♩ = 112,001938

41

Alto Sax.

Bar. Tpt.

Perc.

Vib.

Kora

E. Bass

FX 5

Solo

♩ = 108,002052

44

Alto Sax.

Bar. Tpt.

Perc.

Vib.

Kora

E. Bass

FX 5

Solo

♩ = 108,002052

47

Picc.

Perc.

Ban.

Kora

E. Bass

Sar.

Solo

♩ = 107,002419

♩ = 108,002052

♩ = 107,002419

♩ = 108,002052

6

49

Picc. 

Perc. 

Vib. 

Ban. 
7 7 7 3 7 7 7 7 7 3 7 3 7 7 7 7 8 8 5 8 8 8 5 8 8 5 8 5 8 8 5 8
5 5 5 2 5 5 5 5 5 2 2 2 5 5 5 5 7 7 3 7 7 7 3 7 7 3 7 7 3 7
7 7 7 2 7 7 7 7 7 2 7 2 7 7 7 7 8 8 3 8 8 8 3 8 8 3 8 3 8 8 3 8

Kora 

E. Bass 

Sar. 

Solo 

Solo 

51 $\text{♩} = 107,002419$

Picc.

Perc.

Vib.

Ban.

Kora

E. Bass

$\text{♩} = 107,002419$

Sar.

Solo

Solo

Detailed description of the musical score: The score is for a multi-instrument ensemble. It begins at measure 51. The Piccolo part has a melodic line with eighth and sixteenth notes. The Percussion part features a rhythmic pattern of eighth notes with 'x' marks above them. The Vibraphone part has a simple melodic line. The Banjo part is highly technical, with a fretboard diagram showing fingerings for notes across the neck. The Kora part plays a steady eighth-note accompaniment. The Electric Bass part provides a bass line with eighth notes. The Sarangi part has a melodic line with grace notes. The two Solo parts have melodic lines, with the bottom solo part being more active than the top one. A tempo marking of 107,002419 is present above the Sarangi and Solo parts.

53

Picc.

Perc.

Vib.

Ban.

Kora

E. Bass

FX 5

Sar.

Solo

55

Perc.

Vib.

Ban.

Kora

E. Bass

FX 5

Solo

57

Perc.

Vib.

Ban.

Kora

E. Bass

FX 5

Solo

59

$\text{♩} = 108,002052$

Picc.

Perc.

Vib.

Ban.

Kora

E. Bass

FX 5

Sar.

Solo

$\text{♩} = 108,002052$

61

Perc.

Vib.

Ban.

Kora

E. Bass

FX 5

Sar.

Solo

63

$\text{♩} = 216,023163$

Perc.

Vib.

Ban.

Kora

E. Bass

Band.

FX 5

Solo

$\text{♩} = 216,023163$

66 $\text{♩} = 112,001938$ 19

Perc. Vib. Kora E. Bass Band. FX 5 Solo

$\text{♩} = 112,001938$

69

Perc. Vib. Kora E. Bass Band. FX 5 Solo

72

Perc.

Vib.

Kora

E. Bass

Band.

FX 5

Solo

75

$\text{♩} = 107,0023,001640 \text{ } \text{♩} = 100,000000$

Perc.

Vib.

Kora

E. Bass

Band.

FX 5

Solo

79 ♩ = 106,002388 ♩ = 107,002419 ♩ = 109,003906 ♩ = 111,000114 ♩ = 112,001938 ♩ = 113,001801 21

Perc.

Kora

E. Bass

FX 5

Solo

Solo

82 ♩ = 114,002335 ♩ = 115,004219 ♩ = 116,000313 ♩ = 117,000114 ♩ = 118,002220

Perc.

Vib.

Kora

E. Bass

FX 5

Solo

Solo

85 ♩ = 119,000397 ♩ = 120,000000 ♩ = 121,004089 ♩ = 122,001808 ♩ = 125,000000 ♩ = 127,000252

Perc.

Vib.

Kora

E. Bass

FX 5

Solo

Solo

88 ♩ = 130,004913 ♩ = 135,002563 ♩ = 139,004089 ♩ = 143,000137

Perc.

Vib.

Kora

E. Bass

FX 5

Solo

Solo

90 ♩ = 147,002609 ♩ = 150,000000 ♩ = 154,000153 ♩ = 158,007416 ♩ = 161,000351 ♩ = 164,004776²³

Perc.

Vib.

Kora

E. Bass

FX 5

Solo

Solo

♩ = 147,002609 ♩ = 150,000000 ♩ = 154,000153 ♩ = 158,007416 ♩ = 161,000351 ♩ = 164,004776

93 ♩ = 169,012650 ♩ = 172,009964 ♩ = 173,000397 ♩ = 178,013016 ♩ = 188,018219 ♩ = 195,003357

Perc.

Vib.

Kora

E. Bass

FX 5

Sar.

Solo

Solo

♩ = 169,012650 ♩ = 172,009964 ♩ = 173,000397 ♩ = 178,013016 ♩ = 188,018219 ♩ = 195,003357

96 ♪ = 199,014877 ♪ = 202,020203 ♪ = 207,011475 ♪ = 210,009033

Perc.

Vib.

Kora

E. Bass

FX 5

Sar.

Solo

Solo

98 ♪ = 213,000107 ♪ = 216,023163 ♪ = 220,018768 ♪ = 223,021790

Perc.

Vib.

Kora

E. Bass

FX 5

Sar.

Solo

Solo

100 ♪ = 226,021057 ♪ = 230,026062 ♪ = 233,005188 ♪ = 235,026825

Perc.

Vib.

Kora

E. Bass

Band.

FX 5

Sar. ♪ = 226,021057 ♪ = 230,026062 ♪ = 233,005188 ♪ = 235,026825

Solo

Solo

102 ♩ = 237,018311 ♩ = 240,000000 ♩ = 116,000313

Alto Sax.

Bar. Tpt.

Perc.

Vib.

Kora

E. Bass

Band.

FX 5

Sar.

Solo

Solo

♩ = 237,018311 ♩ = 240,000000 ♩ = 116,000313

104

Alto Sax.

Bar. Tpt.

Perc.

Vib.

Kora

E. Bass

Band.

FX 5

Solo

107

Alto Sax.

Bar. Tpt.

Perc.

Vib.

Kora

E. Bass

Band.

FX 5

Solo

110

Alto Sax.

Bar. Tpt.

Perc.

Vib.

Kora

E. Bass

Band.

FX 5

Solo

113

Alto Sax.

Bar. Tpt.

Perc.

Vib.

Kora

E. Bass

Band.

FX 5

Solo

116

Alto Sax.

Bar. Tpt.

Perc.

Vib.

Kora

E. Bass

Band.

FX 5

Solo

119

Alto Sax.

Bar. Tpt.

Perc.

Vib.

Kora

E. Bass

Band.

FX 5

Solo

122

Alto Sax.

Bar. Tpt.

Perc.

Vib.

Kora

E. Bass

Band.

FX 5

Solo

Alto Sax.

Bar. Tpt.

Perc.

Vib.

Kora

E. Bass

Band.

FX 5

Solo

Piccolo

Dexy`s Midnight Runners - Come On Eileen

♩ = 200,000000 ♩ = 105,003593

5

10 ♩ = 106,002388

15

19 ♩ = 107,002419 **2**

24 ♩ = 108,002052 **3**

31 ♩ = 216,023163 ♩ = 112,001938 ♩ = 108,002052 ♩ = 107,002419 **3** **5** **8**

48 ♩ = 108,002052

52 ♩ = 107,002419 **5** **3**

60 ♩ = 108,002052 ♩ = 216,023163 ♩ = 112,001938 ♩ = 107,002052 ♩ = 106,002388 ♩ = 109,003906 ♩ = 112,001938 **5** **11**

2

Piccolo

81 = 1 2 1 0 3 1 0 3 8 0 1 1 4 5 0 0 2 3 6 5 4 2 1 0 6 5 0 0 7 8 0 0 2 2 0 9 0 1 0 3 0 0 0 0 8 8 0 8 0 0 1 2 7 0 0 3 2 5 0 2 0 8 1 3 0 0

90 = 1 4 7 1 5 0 2 6 0 0 0 0 5 4 0 1 6 8 0 0 4 0 5 1 7 7 6 9 0 1 7 6 5 0 0 9 9 0 7 8 0 1 9 0 1 0 3 0 5 2 0 2 0 2 0 7 2 1 0 1 0 5 0 0 3 1 6 3

99 = 2 2 0 0 1 3 7 0 2 1 6 0 2 2 0 5 2 5 6 0 2 5 1 8 2 3 8 0 5 1 3 1 1 6 0 2 0 3 0 0 0 0 0

23

128

2

Dexy`s Midnight Runners - Come On Eileen

Alto Saxophone

2

Alto Saxophone

103 $\text{♩} = 116,000313$

108

113

118

123

$\text{♩} = 111,0601023489,00175000$

128

2

Dexy`s Midnight Runners - Come On Eileen

Baroque Trumpet

♩ = 200,000000 ♩ = 105,003593

6 **6** ♩ = 106,002388 ♩ = 107,002419 ♩ = 108,002052 **8** **8** **8**

36 ♩ = 216,023163 ♩ = 112,001938

40

45 ♩ = 108,002052 ♩ = 107,002419 ♩ = 108,002052 **4** **8** **5**

65 ♩ = 216,023163 ♩ = 112,001938 ♩ = 107,002419 ♩ = 108,002052 ♩ = 107,002419 ♩ = 108,002052 **11** **6** **6** **6** **6** **6**

83 ♩ = 115,004200 ♩ = 117,004779 ♩ = 118,002220 ♩ = 119,002220 ♩ = 120,002220 ♩ = 121,002220 ♩ = 122,002220 ♩ = 123,002220 ♩ = 124,002220 ♩ = 125,002220 ♩ = 126,002220 ♩ = 127,002220 ♩ = 128,002220 ♩ = 129,002220 ♩ = 130,002220 ♩ = 131,002220 ♩ = 132,002220 ♩ = 133,002220 ♩ = 134,002220 ♩ = 135,002220 ♩ = 136,002220 ♩ = 137,002220 ♩ = 138,002220 ♩ = 139,002220 ♩ = 140,002220 ♩ = 141,002220 ♩ = 142,002220 ♩ = 143,002220 ♩ = 144,002220 ♩ = 145,002220 ♩ = 146,002220 ♩ = 147,002220 ♩ = 148,002220 ♩ = 149,002220 ♩ = 150,002220 ♩ = 151,002220 ♩ = 152,002220 ♩ = 153,002220 ♩ = 154,002220 ♩ = 155,002220 ♩ = 156,002220 ♩ = 157,002220 ♩ = 158,002220 ♩ = 159,002220 ♩ = 160,002220 ♩ = 161,002220 ♩ = 162,002220 ♩ = 163,002220 ♩ = 164,002220 ♩ = 165,002220 ♩ = 166,002220 ♩ = 167,002220 ♩ = 168,002220 ♩ = 169,002220 ♩ = 170,002220 ♩ = 171,002220 ♩ = 172,002220 ♩ = 173,002220 ♩ = 174,002220 ♩ = 175,002220 ♩ = 176,002220 ♩ = 177,002220 ♩ = 178,002220 ♩ = 179,002220 ♩ = 180,002220 ♩ = 181,002220 ♩ = 182,002220 ♩ = 183,002220 ♩ = 184,002220 ♩ = 185,002220 ♩ = 186,002220 ♩ = 187,002220 ♩ = 188,002220 ♩ = 189,002220 ♩ = 190,002220 ♩ = 191,002220 ♩ = 192,002220 ♩ = 193,002220 ♩ = 194,002220 ♩ = 195,002220 ♩ = 196,002220 ♩ = 197,002220 ♩ = 198,002220 ♩ = 199,002220 ♩ = 200,002220 ♩ = 201,002220 ♩ = 202,002220 ♩ = 203,002220 ♩ = 204,002220 ♩ = 205,002220 ♩ = 206,002220 ♩ = 207,002220 ♩ = 208,002220 ♩ = 209,002220 ♩ = 210,002220 ♩ = 211,002220 ♩ = 212,002220 ♩ = 213,000107 ♩ = 214,000107 ♩ = 215,000107 ♩ = 216,000107 ♩ = 217,000107 ♩ = 218,000107 ♩ = 219,000107 ♩ = 220,000107 ♩ = 221,000107 ♩ = 222,000107 ♩ = 223,000107 ♩ = 224,000107 ♩ = 225,000107 ♩ = 226,000107 ♩ = 227,000107 ♩ = 228,000107 ♩ = 229,000107 ♩ = 230,000107 ♩ = 231,000107 ♩ = 232,000107 ♩ = 233,000107 ♩ = 234,000107 ♩ = 235,000107 ♩ = 236,000107 ♩ = 237,000107 ♩ = 238,000107 ♩ = 239,000107 ♩ = 240,000000

92 ♩ = 161,001351 ♩ = 162,001351 ♩ = 163,001351 ♩ = 164,001351 ♩ = 165,001351 ♩ = 166,001351 ♩ = 167,001351 ♩ = 168,001351 ♩ = 169,001351 ♩ = 170,001351 ♩ = 171,001351 ♩ = 172,001351 ♩ = 173,001351 ♩ = 174,001351 ♩ = 175,001351 ♩ = 176,001351 ♩ = 177,001351 ♩ = 178,001351 ♩ = 179,001351 ♩ = 180,001351 ♩ = 181,001351 ♩ = 182,001351 ♩ = 183,001351 ♩ = 184,001351 ♩ = 185,001351 ♩ = 186,001351 ♩ = 187,001351 ♩ = 188,001351 ♩ = 189,001351 ♩ = 190,001351 ♩ = 191,001351 ♩ = 192,001351 ♩ = 193,001351 ♩ = 194,001351 ♩ = 195,001351 ♩ = 196,001351 ♩ = 197,001351 ♩ = 198,001351 ♩ = 199,001351 ♩ = 200,001351 ♩ = 201,001351 ♩ = 202,001351 ♩ = 203,001351 ♩ = 204,001351 ♩ = 205,001351 ♩ = 206,001351 ♩ = 207,001351 ♩ = 208,001351 ♩ = 209,001351 ♩ = 210,001351 ♩ = 211,001351 ♩ = 212,001351 ♩ = 213,000107 ♩ = 214,000107 ♩ = 215,000107 ♩ = 216,000107 ♩ = 217,000107 ♩ = 218,000107 ♩ = 219,000107 ♩ = 220,000107 ♩ = 221,000107 ♩ = 222,000107 ♩ = 223,000107 ♩ = 224,000107 ♩ = 225,000107 ♩ = 226,000107 ♩ = 227,000107 ♩ = 228,000107 ♩ = 229,000107 ♩ = 230,000107 ♩ = 231,000107 ♩ = 232,000107 ♩ = 233,000107 ♩ = 234,000107 ♩ = 235,000107 ♩ = 236,000107 ♩ = 237,000107 ♩ = 238,000107 ♩ = 239,000107 ♩ = 240,000000

98 ♩ = 213,000107 ♩ = 214,000107 ♩ = 215,000107 ♩ = 216,000107 ♩ = 217,000107 ♩ = 218,000107 ♩ = 219,000107 ♩ = 220,000107 ♩ = 221,000107 ♩ = 222,000107 ♩ = 223,000107 ♩ = 224,000107 ♩ = 225,000107 ♩ = 226,000107 ♩ = 227,000107 ♩ = 228,000107 ♩ = 229,000107 ♩ = 230,000107 ♩ = 231,000107 ♩ = 232,000107 ♩ = 233,000107 ♩ = 234,000107 ♩ = 235,000107 ♩ = 236,000107 ♩ = 237,000107 ♩ = 238,000107 ♩ = 239,000107 ♩ = 240,000000

Baroque Trumpet

103 ♩ = 116,000313

108

113

118

123

♩ = 111,00012388 + 189,0017550

128

2

Dexy's Midnight Runners - Come On Eileen

Percussion

♩ = 200,000000 ♩ = 105,003593

5

8

11

14

17

20

23

26

29

V.S.

Percussion

32

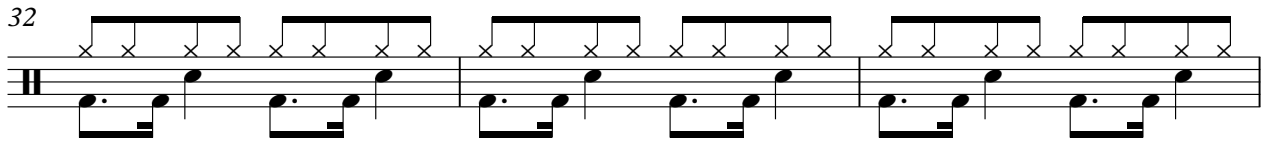

35

$\text{♩} = 216,023163$

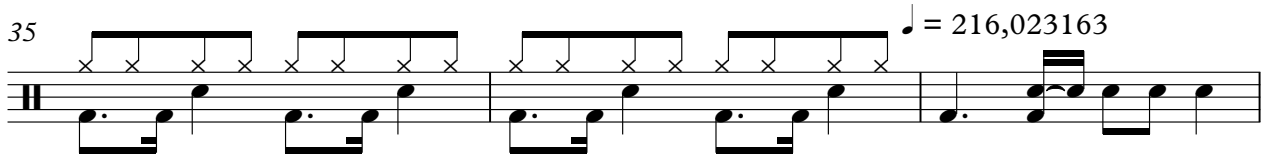

$\text{♩} = 112,001938$

38

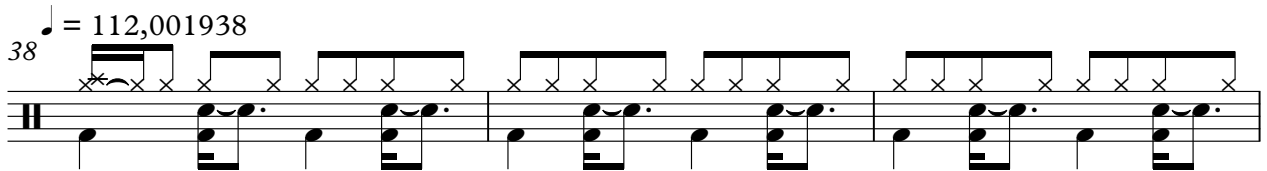

41

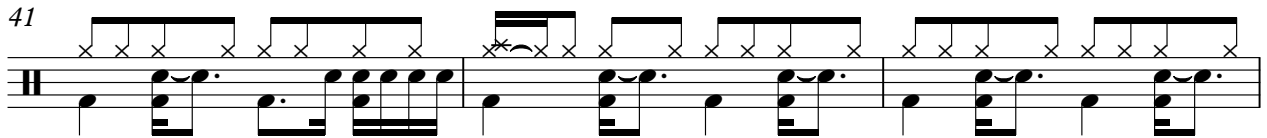

44

$\text{♩} = 108,002052$ $\text{♩} = 107,002419$

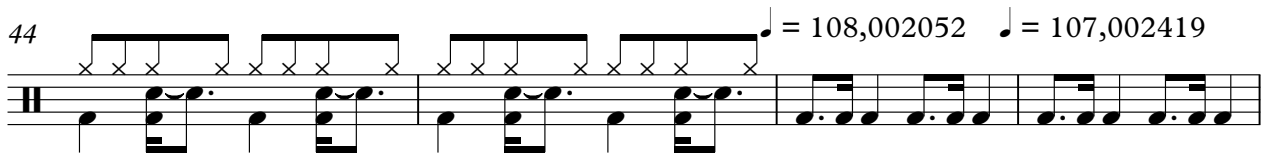

$\text{♩} = 108,002052$

48

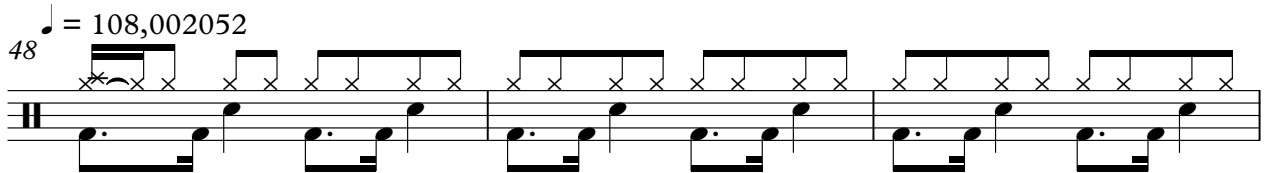

$\text{♩} = 107,002419$

51

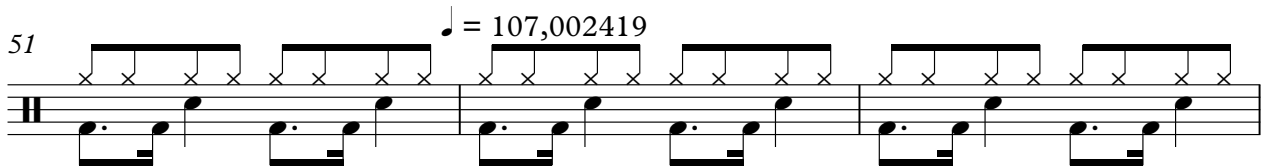

54

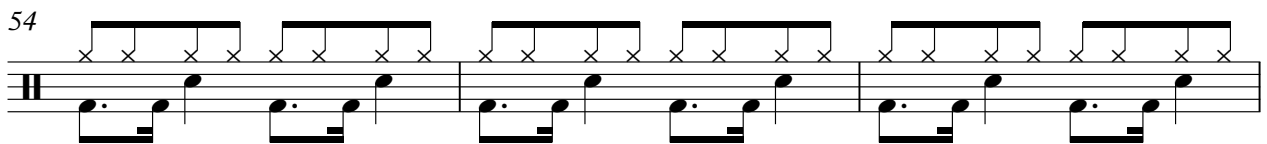

57

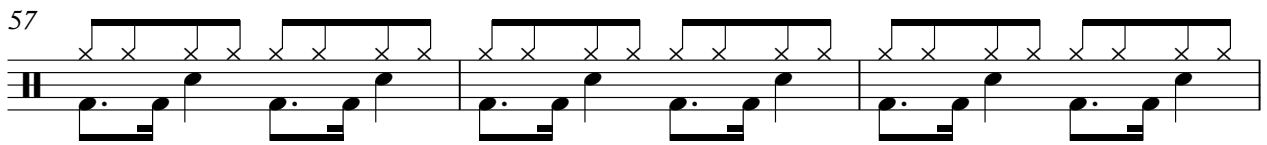

$\text{♩} = 108,002052$

60

Percussion

63 $\text{♩} = 216,023163$

66 $\text{♩} = 112,001938$

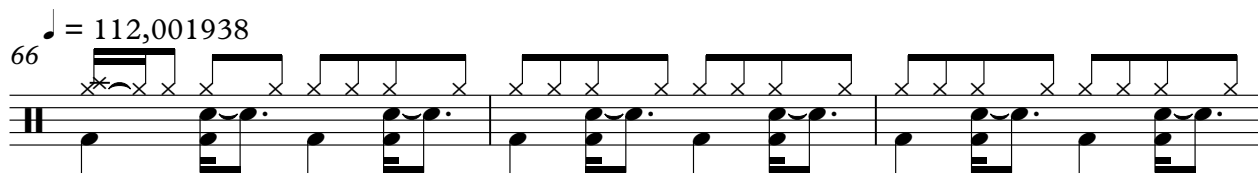

69

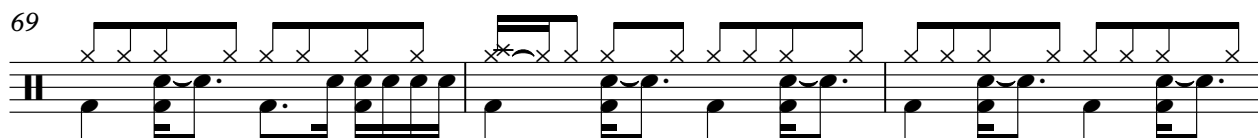

72

75 $\text{♩} = 107,01211001640$

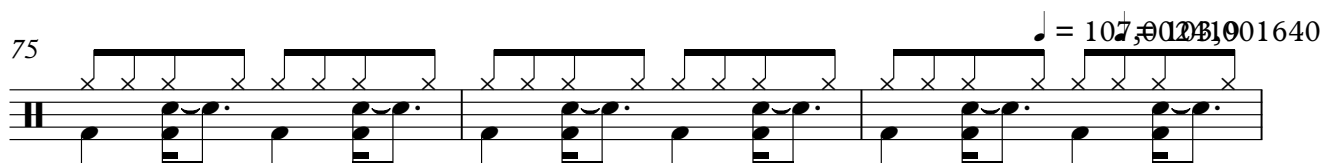

78 $\text{♩} = 100,000000$ $\text{♩} = 106,002388$ $\text{♩} = 107,002409$ $\text{♩} = 109,003906$ $\text{♩} = 111,000112$ $\text{♩} = 112,001938$ $\text{♩} = 113,001801$

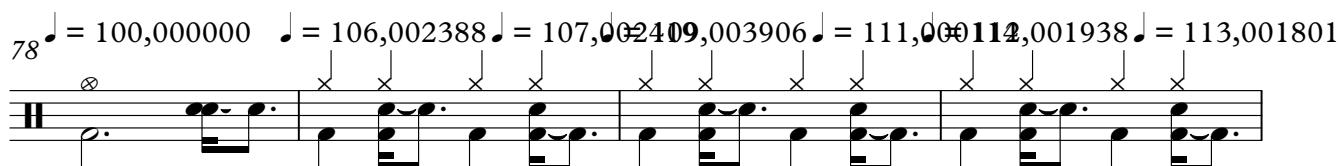

82 $\text{♩} = 114,002335$ $\text{♩} = 115,004219$ $\text{♩} = 116,000373$ $\text{♩} = 117,000114$ $\text{♩} = 118,002220$ $\text{♩} = 119,000397$ $\text{♩} = 120,000000$

86 $\text{♩} = 121,004089$ $\text{♩} = 122,001258$ $\text{♩} = 123,000000$ $\text{♩} = 127,002352$ $\text{♩} = 129,004913$ $\text{♩} = 135,002363$ $\text{♩} = 140,004089$ $\text{♩} = 143,000137$

90 $\text{♩} = 147,002609$ $\text{♩} = 150,000540$ $\text{♩} = 151,000153$ $\text{♩} = 158,007410$ $\text{♩} = 160,000351$ $\text{♩} = 164,001796$ $\text{♩} = 165,0012650$ $\text{♩} = 172,009964$

94 $\text{♩} = 173,000397$ $\text{♩} = 178,013880$ $\text{♩} = 182,018219$ $\text{♩} = 195,003957$ $\text{♩} = 197,014877$ $\text{♩} = 202,020073$ $\text{♩} = 203,011475$ $\text{♩} = 210,009033$

V.S.

4

Percussion

98 ♪ = 213,0001076,023163 ♪ = 220,013,028790 ♪ = 226,021,027062 ♪ = 233,005188 ♪ = 235,026825

102 ♪ = 237,01831 ♪ = 240,000000 ♪ = 116,000313

105

108

111

114

117

120

123

125 ♪ = 111,000106,0023881,00389,00175560,000000

128

2

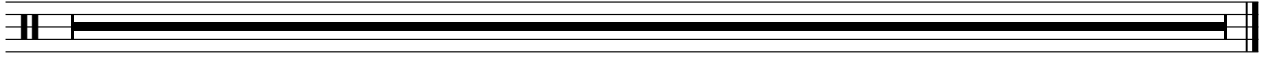

Vibraphone

Dexy`s Midnight Runners - Come On Eileen

♩ = 200,000000 ♩ = 105,003593
0172EILN

6 ♩ = 106,002388

18 ♩ = 107,002419

24 ♩ = 108,002052

30

35 ♩ = 216,023163 ♩ = 112,001938

40

44 ♩ = 108,002052

47 ♩ = 107,002419 ♩ = 108,002052

Vibraphone

52 ♩ = 107,002419

57 ♩ = 108,002052

61 ♩ = 216,023163

66 ♩ = 112,001938

70

74

♩ = 107,00201964

78 ♩ = 100,000000 ♩ = 106,002389 ♩ = 101,001301 ♩ = 101,001938 ♩ = 102,001350 ♩ = 102,001186 ♩ = 100,000313 ♩ = 107,00012220

85 ♩ = 119,000397000000 ♩ = 121,000189000000 ♩ = 100,0005204985,00253904089001877,00060900000

91 ♩ = 154,000158007416 ♩ = 161,00064,004776 ♩ = 169,02,005964 ♩ = 173,00,019716 ♩ = 189,0062197

96 ♩ = 199,01287020203 ♩ = 207,0,009753 ♩ = 320,0,027163 ♩ = 220,0186782905730,0226,0268237,0183,000

Vibraphone

103 ♩ = 116,000313

107

111

115

119

123

♩ = 111,0000402388,00005000000

128

2

Dexy`s Midnight Runners - Come On Eileen

Banjo

♩ = 200,000000 ♩ = 105,003593

4/4

6 **6** ♩ = 106,002388

14

16

18

20 ♩ = 107,002419

22

24

26

28 ♩ = 108,002052

V.S.

30

8 8 5 8 8 8 5 8 8 5 8 5 8 8 5 8 8 8 3 8 8 3 5 8 7 7 7 3 7 7 7 7
 7 7 3 7 7 7 3 7 7 3 7 3 7 7 3 7 5 5 2 5 5 2 2 5 5 0 5 0 5 5 5 5
 8 8 3 8 8 8 3 8 8 8 3 8 8 8 3 8 7 7 3 7 7 3 3 7 5 5 2 5 5 5 5

32

8 8 8 8 8 3 8 8 8 3 3 8 8 8 3 8 7 7 7 3 7 7 7 7 7 3 7 3 7 7 7 7
 5 5 5 5 5 2 5 5 5 2 5 5 5 2 5 5 5 5 2 5 5 5 5 5 2 2 5 5 5 5
 7 7 7 7 7 3 7 7 3 3 7 7 7 3 7 7 7 7 2 7 7 7 7 7 2 7 2 7 7 7

34

8 8 5 8 8 8 5 8 8 5 8 5 8 8 5 8 8 8 3 8 8 3 5 8 7 7 7 3 7 7 7 7
 7 7 3 7 7 7 3 7 7 3 7 3 7 7 3 7 5 5 2 5 5 2 2 5 5 0 5 0 5 5 5 5
 8 8 3 8 8 8 3 8 8 8 3 8 8 8 3 8 7 7 3 7 7 3 3 7 5 5 2 5 5 5 5

36

♩ = 216,023163 ♩ = 112,001938 ♩ = 108,002052 ♩ = 107,00241

7 7 7 3 7 7 3 3 7 7 3 3 7 7 3 7 7 7 7 3 7 7 3 7 7 7 7 7 7 7 7 7
 5 5 5 0 5 0 0 0 5 0 0 5 5 0 5 5 5 5 0 0 5 0 5 5 5 5 5 5 5 5
 5 5 5 2 5 2 2 5 2 2 5 5 2 5 5 5 5 2 5 2 5 5 5 5 5 5 5 5 5 5

48 ♩ = 108,002052

8 8 8 8 8 3 8 8 8 3 3 8 8 8 3 8 7 7 7 3 7 7 7 7 7 3 7 3 7 7 7 7
 5 5 5 5 5 2 5 5 5 2 5 5 5 2 5 5 5 5 2 5 5 5 5 5 2 2 5 5 5 5
 7 7 7 7 7 3 7 7 3 3 7 7 7 3 7 7 7 7 2 7 7 7 7 7 2 7 2 7 7 7

50

8 8 5 8 8 8 5 8 8 5 8 5 8 8 5 8 8 8 3 8 8 3 5 8 7 7 7 3 7 7 7 7
 7 7 3 7 7 7 3 7 7 3 7 3 7 7 3 7 5 5 2 5 5 2 2 5 5 0 5 0 5 5 5 5
 8 8 3 8 8 8 3 8 8 8 3 8 8 8 3 8 7 7 3 7 7 3 3 7 5 5 2 5 5 5 5

52 ♩ = 107,002419

8 8 8 8 8 3 8 8 8 3 3 8 8 8 3 8 7 7 7 3 7 7 7 7 7 3 7 3 7 7 7 7
 5 5 5 5 5 2 5 5 5 2 5 5 5 2 5 5 5 5 2 5 5 5 5 5 2 2 5 5 5 5
 7 7 7 7 7 3 7 7 3 3 7 7 7 3 7 7 7 7 2 7 7 7 7 7 2 7 2 7 7 7

54

8 8 5 8 8 8 5 8 8 5 8 5 8 8 5 8 8 8 3 8 8 3 5 8 7 7 7 3 7 7 7 7
 7 7 3 7 7 7 3 7 7 3 7 3 7 7 3 7 5 5 2 5 5 2 2 5 5 0 5 0 5 5 5 5
 8 8 3 8 8 8 3 8 8 8 3 8 8 8 3 8 7 7 3 7 7 3 3 7 5 5 2 5 5 5 5

56

8 8 8 8 8 3 8 8 8 3 3 8 8 8 3 8 7 7 7 3 7 7 7 7 7 3 7 3 7 7 7 7
 5 5 5 5 5 2 5 5 5 2 5 5 5 2 5 5 5 5 2 5 5 5 5 5 2 2 5 5 5 5
 7 7 7 7 7 3 7 7 3 3 7 7 7 3 7 7 7 7 2 7 7 7 7 7 2 7 2 7 7 7

58

8 8 5 8 8 8 5 8 8 5 8 5 8 8 5 8 8 8 3 8 8 3 5 8 7 7 7 3 7 7 7 7
 7 7 3 7 7 7 3 7 7 3 7 3 7 7 3 7 5 5 2 5 5 2 2 5 5 0 5 0 5 5 5 5
 8 8 3 8 8 8 3 8 8 8 3 8 8 8 3 8 7 7 3 7 7 3 3 7 5 5 2 5 5 5 5

Banjo

60 ♩ = 108,002052

8 8 8 8 8 3 8 8 8 3 3 8 8 8 3 8 7 7 7 3 7 7 7 7 7 3 7 3 7 7 7 7
 5 5 5 5 5 2 5 5 5 2 5 5 5 2 5 5 5 5 2 5 5 5 5 5 2 7 2 5 5 5
 7 7 7 7 7 3 7 7 3 3 7 7 7 3 7 7 7 7 2 7 7 7 7 2 7 2 7 7 7

62

8 8 5 8 8 8 5 8 8 5 8 5 8 8 5 8 8 8 3 8 8 3 5 8 7 7 7 3 7 7 7 7
 7 7 3 7 7 7 3 7 7 3 7 3 7 7 3 7 5 5 2 5 5 2 2 5 5 0 5 0 5 5 5 5
 8 8 3 8 8 8 3 8 8 8 3 8 8 8 7 7 3 7 7 3 3 7 5 5 2 5 5 5 5 5

64

♩ = 216,023163 ♩ = 112,001938 ♩ = 107,00041000

7 7 7 3 7 3 3 7 7 3 3 7 7 3 7 7 7 7 7 7 3 7 7 3 7 7 7 7 7 7 7 7
 5 5 5 0 5 0 0 0 5 0 0 5 5 0 5 5 5 5 5 0 0 5 0 5 5 5 5 5 5 5 5 5
 5 5 5 2 5 2 2 5 2 2 5 5 2 5 5 5 5 5 2 5 2 5 5 5 5 5 5 5 5 5 5 5

79 ♩ = 106,10726884109,0132,000,05280114,002535042105,0083002,00039720,0221,004,00000027,000

88 ♩ = 130,135400256139,045,000,00000054,016850074164,0097,029,003,07301688,0192,004,00027203

97 ♩ = 207,0214075090333,0016072346220,028768217926,023050260623,02558268237,0240100000

103 ♩ = 116,000313

♩ = 11,100,001208889,00,066000

Dexy`s Midnight Runners - Come On Eileen

Kora

♩ = 200,000000 ♩ = 105,003593

5

7

9

11 ♩ = 106,002388

16 ♩ = 107,002419

21

24

27 ♩ = 108,002052

30

V.S.

33

36

♩ = 216,023163 ♩ = 112,001938

40

44

♩ = 108,002052

47

♩ = 107,002419 ♩ = 108,002052

52

♩ = 107,002419

55

58

♩ = 108,002052

61

64

♩ = 216,023163 ♩ = 112,001938

68

72

76

♩ = 107,00019016400,000000 = 106,002388,002419

80

♩ = 109,003906 ♩ = 111,000124001938 ♩ = 113,001801002335 ♩ = 115,004219 ♩ = 116,000313

84

♩ = 117,000114 ♩ = 118,00122000397 ♩ = 120,000200004089 ♩ = 122,001268000000 ♩ = 127,000252

88

♩ = 130,004913 ♩ = 135,002503004089 ♩ = 143,000137002609 ♩ = 150,000600000153 ♩ = 158,007416

92

♩ = 161,000351 ♩ = 164,001497012650 ♩ = 172,001964000397 ♩ = 178,013886018219 ♩ = 195,003357

96

♩ = 199,014877 ♩ = 202,020073011475 ♩ = 210,002033000107 ♩ = 216,022263018768 ♩ = 223,021790

100

♩ = 226,021057 ♩ = 230,02306,005188 ♩ = 235,020875018311 ♩ = 240,000100,0000313

104

108

112

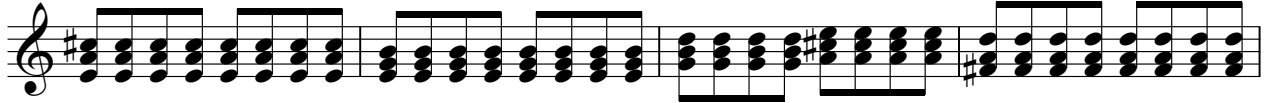

116

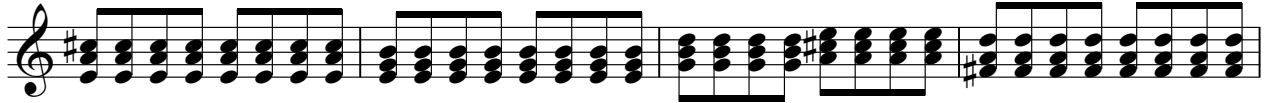

120

124

♩ = 111,0006,0023801,08940017550,000000

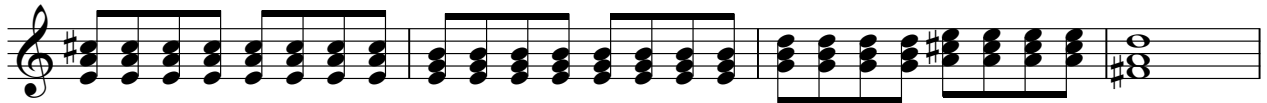

128

2

Dexy`s Midnight Runners - Come On Eileen

Electric Bass

♩ = 200,000000 ♪ = 105,003593

V.S.

2

Electric Bass

40

44

♩ = 108,002052

47 ♩ = 107,002419

♩ = 108,002052

50

♩ = 107,002419

54

58

♩ = 108,002052

62

♩ = 216,023163

66 ♩ = 112,001938

70

74

♩ = 107,002419 1640

Electric Bass

78 ♪ = 100,000000 ♪ = 106,002388 ♪ = 107,002419 ♪ = 109,003106 ♪ = 110,0000114 ♪ = 112,001938 ♪ = 113,0001801

82 ♪ = 114,002335 ♪ = 115,004219 ♪ = 116,000313 ♪ = 117,000114 ♪ = 118,002220

85 ♪ = 119,000397 ♪ = 120,000000 ♪ = 121,004089 ♪ = 122,001808 ♪ = 125,000000 ♪ = 127,000252

88 ♪ = 130,004913 ♪ = 135,002563 ♪ = 139,004089 ♪ = 143,000137 ♪ = 147,002609 ♪ = 150,000000

91 ♪ = 154,000153 ♪ = 158,007416 ♪ = 161,000351 ♪ = 164,004776 ♪ = 169,012650 ♪ = 172,009964

94 ♪ = 173,000397 ♪ = 178,013016 ♪ = 188,018219 ♪ = 195,003357 ♪ = 199,014877 ♪ = 202,020203

97 ♪ = 207,011475 ♪ = 210,009033 ♪ = 213,000107 ♪ = 216,023163 ♪ = 220,018768 ♪ = 223,021790

100 ♪ = 226,021057 ♪ = 230,026062 ♪ = 233,005188 ♪ = 235,026825 ♪ = 237,018311 ♪ = 240,000000

103 ♪ = 116,000313

107

V.S.

111

115

119

123

126 ♩ = 111,000114 = 106,002,8803471 ♩ = 89,00165,000000

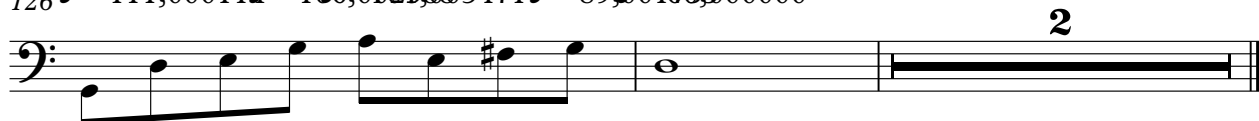

Dexy`s Midnight Runners - Come On Eileen

Bandoneon

♩ = 200,000000 ♪ = 105,003593

6 ♩ = 106,002388 ♪ = 107,002419 ♪ = 108,002052 ♪ = 216,023163

38 ♩ = 112,001938 ♪ = 108,002052 ♪ = 107,002419 ♪ = 108,002052

65 ♩ = 216,023163 ♪ = 112,001938

69

73 ♩ = 107,002052 ♪ = 112,001938

78 ♩ = 100,000000 ♪ = 106,002388 ♪ = 106,002388 ♪ = 106,002388 ♪ = 106,002388 ♪ = 106,002388 ♪ = 106,002388 ♪ = 106,002388 ♪ = 106,002388 ♪ = 106,002388 ♪ = 106,002388

87 ♩ = 125,007000 ♪ = 125,007000 ♪ = 125,007000 ♪ = 125,007000 ♪ = 125,007000 ♪ = 125,007000 ♪ = 125,007000 ♪ = 125,007000 ♪ = 125,007000 ♪ = 125,007000

94 ♩ = 173,00789730 ♪ = 188,01952035 ♪ = 199,0228770203752 ♪ = 209,02630001751616 ♪ = 209,02630001751616 ♪ = 209,02630001751616 ♪ = 209,02630001751616 ♪ = 209,02630001751616 ♪ = 209,02630001751616 ♪ = 209,02630001751616 ♪ = 209,02630001751616 ♪ = 209,02630001751616

2

Bandoneon

101 ♩ = 233,005188 ♩ = 235,026825 ♩ = 237,018311 ♩ = 240,000000

103 ♩ = 116,000313

107

111

115

119

123

♩ = 111,0600238101800307550

128

2

♩ = 200,000000 ♩ = 105,003593

6

♩ = 106,002388 ♩ = 107,002419

23

28 ♩ = 108,002052

34 ♩ = 216,023163 ♩ = 112,001938

39

43 ♩ = 108,002052 ♩ = 107,002419

48 ♩ = 108,002052 ♩ = 107,002419

55

60 ♪ = 108,002052 ♪ = 216,023163

66 ♪ = 112,001938

71 ♪ = 107,00024104000

79 ♪ = 106,002388 = 107,001099003906 ♪ = 111,0001124001938 = 113,0001841002335

83 ♪ = 115,00042160000313 ♪ = 117,0001114 ♪ = 118,0002220003920,000100040825,00010000252

88 ♪ = 130,004913 ♪ = 135,002532,004089 ♪ = 143,000147,002609 ♪ = 150,000000 ♪ = 158,0007316

92 ♪ = 161,000351 ♪ = 164,004796012652,0019800139088,018259003357 ♪ = 199,014877 ♪ = 202,0202

97 ♪ = 207,011475 = 210,0002133000107 ♪ = 216,023200,018268,021790 ♪ = 226,021057 ♪ = 230,02606:

101 ♪ = 2332050268227,0240,00,0000313

106

111

116

120

124

$\text{♩} = 111, 000, 002, 380, 1, 000, 000, 000$

128

2

Dexy`s Midnight Runners - Come On Eileen

Sarangi

♩ = 200,000000 ♩ = 105,003593

5

9 ♩ = 106,002388

13

17 ♩ = 107,002419

21

27 ♩ = 108,002052

34 ♩ = 216,023163 ♩ = 108,002052 ♩ = 107,002419

49

52 ♩ = 107,002419

2

Sarangi

59 $\text{♩} = 108,002052$ $\text{♩} = 216,023163$

66 $\text{♩} = 112,001938$ $\text{♩} = 107,000000$ $\text{♩} = 106,002380$ $\text{♩} = 103,002100$ $\text{♩} = 101,001480$ $\text{♩} = 115,000211$

84 $\text{♩} = 117,000000$ $\text{♩} = 122,000000$ $\text{♩} = 128,002000$ $\text{♩} = 135,000000$ $\text{♩} = 142,000000$ $\text{♩} = 150,000000$ $\text{♩} = 164,000000$

93 $\text{♩} = 169,012650$ $\text{♩} = 173,018307$ $\text{♩} = 182,018250$ $\text{♩} = 193,021077$ $\text{♩} = 202,020877$ $\text{♩} = 214,020903$ $\text{♩} = 223,021107$ $\text{♩} = 231,02163$

99 $\text{♩} = 220,018768$ $\text{♩} = 223,021790$ $\text{♩} = 226,021057$ $\text{♩} = 230,026062$

101 $\text{♩} = 233,005188$ $\text{♩} = 235,026825$ $\text{♩} = 237,018311$ $\text{♩} = 240,000000$

103 $\text{♩} = 116,000313$ $\text{♩} = 111,000000$ $\text{♩} = 108,000000$ $\text{♩} = 107,000000$

Dexy's Midnight Runners - Come On Eileen

Solo

♩ = 200,000000 ♩ = 105,003593

6

11 $\text{♩} = 106,002388$

13

15

17

19 $\text{♩} = 107,002419$

21

23

25

V.S.

2

Solo

♩ = 108,002052

27

29

31

33

35

37 ♩ = 216,023163

♩ = 112,001938

42

46 ♩ = 108,002052

♩ = 107,002419

6

48 ♩ = 108,002052

50

52 ♩ = 107,002419

54

56

58

60 ♩ = 108,002052

62

64

♩ = 216,023163 ♩ = 112,001938

68

74

♩ = 107,002419 ♩ = 106,002380 ♩ = 107,002419

80

♩ = 109,003906 ♩ = 111,001240 ♩ = 113,001841 ♩ = 115,004219 ♩ = 116,000313

V.S.

4

Solo

84 = 117,000114 = 118,00122000397 = 120,000200004089 = 122,001268000000 = 127,000252

88 = 130,004913 = 135,002503004089 = 143,000137002609 = 150,000640000153 = 158,007416

92 = 161,000351 = 164,001497012650 = 172,0001964000397 = 178,001386018219 = 195,003357

96 = 199,014877 = 202,020073011475 = 210,0002033000107 = 216,022203018768 = 223,021790

100 = 226,021057 = 230,020062005188 = 235,026825 = 237,02301000000 = 116,000313

104

110

116

122

♩ = 1 = 1,000001208847100107,500000

128

2

Dexy's Midnight Runners - Come On Eileen

Solo

♩ = 200,000000 ♩ = 105,003593

6

20

48

60

81

84

88

92

96

V.S.

2

Solo

100 ♪ = 226,02 | 0270,02602,0258826825,0183 | ♯1240,0001000 | ♯000000000071500

23

128

2
