

# Di Passaggio - Sincro Livant2000

♩ = 144,500320

tk4

tk10

tk12

tk3

tk6

tk15

tk16

tk2

tk14

tk7

♩ = 144,500320

♩ = 144,500320

(C) 1998 by M-LIVE s.r.l.;

14

tk10

tk3

tk6

tk15

tk16

tk2

tk14

18

tk10

tk3

tk6

tk15

tk16

tk2

tk14

26

tk4

tk10

tk12

tk3

tk16

tk2

tk14

30

tk4

tk10

tk12

tk3

tk16

tk2

tk14

34

tk4

tk10

tk12

tk3

tk16

tk2

tk14

38

tk4

tk10

tk12

tk3

tk16

tk2

tk14

42

tk4  
tk10  
tk12  
tk3  
tk16  
tk2  
tk14

46

tk4  
tk10  
tk12  
tk3  
tk16  
tk2  
tk14

50

tk4

tk10

tk12

tk3

tk16

tk2

tk14

54

tk4

tk10

tk12

tk3

tk6

tk15

tk16

tk2

tk14

10

58

62

66

tk4

tk10

tk12

tk3

tk6

tk15

tk16

tk2

tk14

12

70

tk4  
tk10  
tk12  
tk3  
tk16  
tk2  
tk14

74

tk4  
tk10  
tk12  
tk3  
tk16  
tk2  
tk14

78

tk4

tk10

tk12

tk3

tk16

tk2

tk14

82

tk4

tk10

tk12

tk3

tk16

tk2

tk14

 - **tk4**: Treble clef, melodic line with eighth and sixteenth notes, including slurs and ties.   
 - **tk10**: Treble clef, guitar-specific notation with 'x' marks above notes and triangle markers below, indicating fretted notes.   
 - **tk12**: Treble clef, chordal accompaniment with block chords and some melodic movement.   
 - **tk3**: Treble clef, sparse melodic line with a long note in the second measure.   
 - **tk6**: Treble clef, mostly rests with a single note in the fourth measure.   
 - **tk16**: Treble clef, rhythmic accompaniment with eighth-note chords.   
 - **tk2**: Bass clef, bass line with eighth and quarter notes.   
 - **tk14**: Treble clef, chord diagrams for the first four measures, showing the progression of chords.

90

tk4

tk10

tk12

tk3

tk6

tk16

tk2

tk14

94

tk4

tk10

tk12

tk3

tk6

tk16

tk2

tk14

97

tk4

tk10

tk12

tk3

tk16

tk2

tk14

101

tk4

tk10

tk12

tk3

tk6

tk15

tk16

tk2

tk14

105

tk4

tk10

tk3

tk6

tk15

tk16

tk2

tk14

109

tk10

tk3

tk6

tk15

tk16

tk2

tk14

113

tk4

tk10

tk3

tk6

tk15

tk16

tk2

tk14

tk7

20

117

tk4

tk10

tk3

tk16

tk2

tk14

tk7

121

tk4

tk10

tk3

tk16

tk2

tk14

tk7

125

tk4  
tk10  
tk3  
tk16  
tk2  
tk14  
tk7

127

tk4  
tk10  
tk3  
tk16  
tk2  
tk14  
tk7

♩ = 144,500320

19

24

29

34

38

43

48

52

55

12

69

74

79

83

87

91

95

99

104

115

119

124

127

♩ = 144,500320  
8

12

16

20

24

28

32

36

40

44

48

52

56

60

64

68

72

76

80

84

88

92

96

100

104

108

111

115

119

123

V.S.

4

tk10

126

2

♩ = 144,500320

22

25

29

33

37

41

45

49

53

13

69

73

77

81

85

89

93

97

101

13

16

Di Passaggio - Sincro Livant2000

♩ = 144,500320

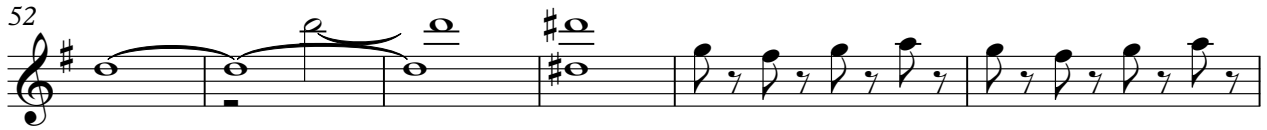
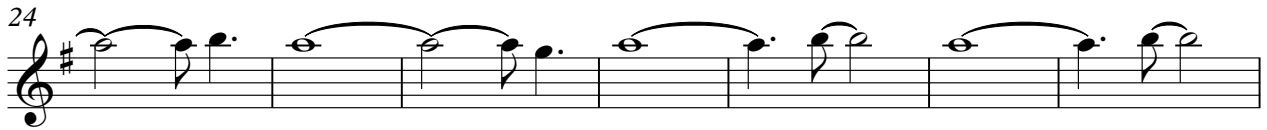

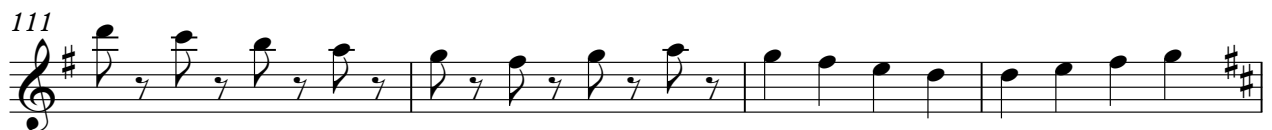
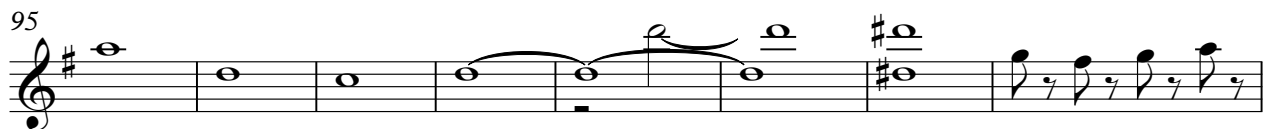
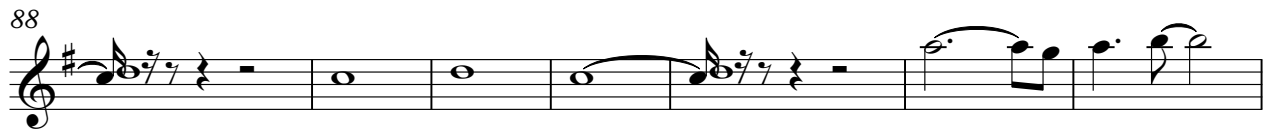
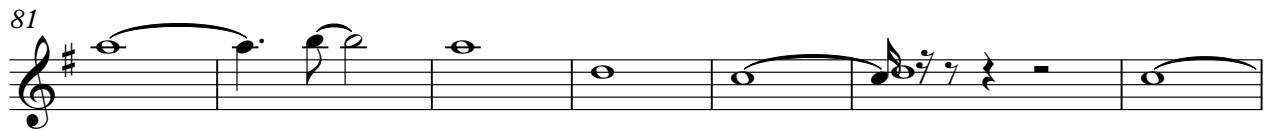
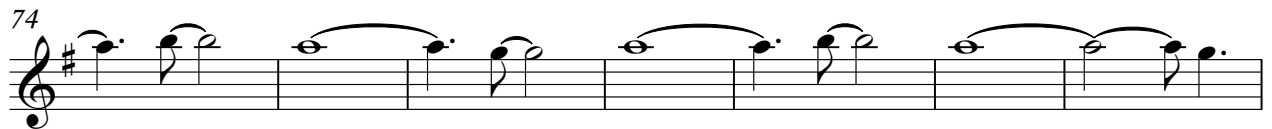
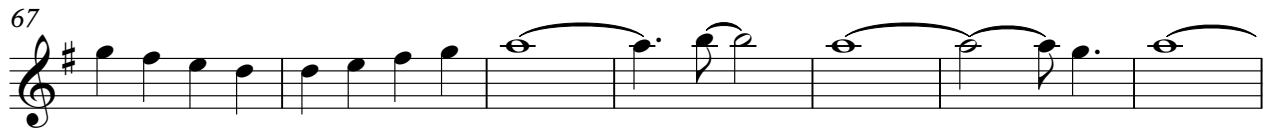

115

119

123

126

Di Passaggio - Sincro Livant2000

tk6

♩ = 144,500320

9

13

17

21

33

57

61

65

69

20

92

7

(C) 1998 by M-LIVE s.r.l.;

102

106

110

113

115

tk15

# Di Passaggio - Sincro Livant2000

♩ = 144,500320

9

15

22

33

60

67

33

105

111

115

16

(C) 1998 by M-LIVE s.r.l.;

♩ = 144,500320

9

14

19

25

34

41

46

53

58

63

68

77

86

91

98

103

108

113

118

125

Di Passaggio - Sincro Livant2000

tk2

♩ = 144,500320

9

14

19

24

29

34

39

44

49

54

(C) 1998 by M-LIVE s.r.l.;

V.S.

59

64

69

74

79

84

89

94

99

104

110

115

121

126

Di Passaggio - Sincro Livant2000

tk14

♩ = 144,500320

2

11

18

26

35

44

53

61

69

78

(C) 1998 by M.LIVE s.r.l.

V.S.

87

96

104

110

115

123

tk7

# Di Passaggio - Sincro Livant2000

♩ = 144,500320  
2

1 2 3 4 5 6 7 8 9

10

105

11 12 13 14

120

15 16 17 18 19

126

20 21 22 23

(C) 1998 by M-LIVE s.r.l.;