

Di Paulo e Paulino - Amor de Primavera

♩ = 78,000076

Percussion

Jazz Guitar

Electric Guitar

Banjo

Kora

5-string Electric Bass

Celesta

Violin

Violoncello

Solo

♩ = 78,000076

3

Perc.

J. Gtr.

E. Gtr.

Ban.

Kora

E. Bass

Vln.

Vc.

Solo

5

7

10

Perc.

Ban.

Kora

E. Bass

Vln.

Vc.

Solo

12

Perc.

Ban.

Kora

E. Bass

Vln.

Vc.

Solo

13

14

16

Perc. Ban. Kora E. Bass Vln. Vc. Solo

18

Perc. Ban. Kora E. Bass Vc. Solo

20

Perc.

Ban.

Kora

E. Bass

Vc.

Solo

22

Perc.

Ban.

Kora

E. Bass

Vc.

Solo

24

Perc. J. Gtr. Ban. Kora E. Bass Vc. Solo

26

Perc. J. Gtr. Kora E. Bass Vln. Vc. Solo

28

Perc. Kora E. Bass Vln. Vc. Solo

30

Perc. J. Gtr. Kora E. Bass Vln. Vc. Solo

32

Perc. Kora E. Bass Vln. Vc. Solo

34

Perc. J. Gtr. Kora E. Bass Vln. Vc. Solo

35

Perc.

J. Gtr.

E. Gtr.

Ban.

Kora

E. Bass

Vln.

Vc.

Solo

37

Perc. J. Gtr. E. Gtr. Ban. Kora E. Bass Vln. Vc. Solo

Detailed description of the musical score: The score consists of nine staves. The Percussion staff (Perc.) features a rhythmic pattern of eighth notes with 'x' marks above them, indicating a specific sound. The J. Gtr. (Jazz Guitar) staff is in a key with one flat and contains a melodic line with a triplet and a fermata. The E. Gtr. (Electric Guitar) staff is in a key with one sharp and contains a melodic line with slurs. The Banjo staff shows a complex rhythmic pattern with fret numbers (6, 3, 1, 4, 8, 4, 1, 3) and a '10' indicating a double fret. The Kora staff is in a key with one flat and contains a melodic line with slurs. The E. Bass staff is in a key with one sharp and contains a simple bass line. The Vln. (Violin) staff is in a key with one flat and contains a rhythmic pattern of eighth notes. The Vc. (Violoncello) staff is in a key with one sharp and contains a melodic line with slurs. The Solo staff is in a key with one flat and contains a melodic line with slurs and a key signature change to two flats.

39

41

Perc. J. Gtr. Ban. E. Bass Vln. Vc. Solo

43

Perc. J. Gtr. Ban. E. Bass Vln. Vc. Solo

45

Perc. Ban. Kora E. Bass Vln. Vc. Solo

47

Perc. Ban. Kora E. Bass Vln. Vc. Solo

48

Perc. Ban. Kora E. Bass Vln. Vc. Solo

49

Perc. Ban. Kora E. Bass Vln. Vc. Solo

51

Perc. Ban. Kora E. Bass Vln. Vc. Solo

53

Perc. Ban. Kora E. Bass Vc. Solo

55

Perc. Ban. Kora E. Bass Vc. Solo

57

Perc. Ban. Kora E. Bass Vc. Solo

59

61

63

Perc. Kora E. Bass Vln. Vc. Solo

65

Perc. J. Gtr. Kora E. Bass Vln. Vc. Solo

67

Perc. Kora E. Bass Vln. Vc. Solo

69

Perc. J. Gtr. Kora E. Bass Vln. Vc. Solo

71

Perc.

Kora

E. Bass

Vc.

Solo

77

Perc.

87

Perc.

97

Perc.

107

Perc.

117

Perc.

127

Perc.

137

Perc.

147

Perc.

157

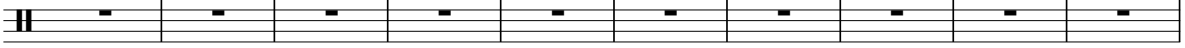
Perc. 

The percussion staff consists of ten measures. Each measure contains a single eighth note on the first line of the staff, with a vertical bar line at the beginning of each measure.

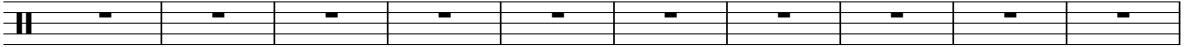

167

Perc. 

The percussion staff consists of ten measures. Each measure contains a single eighth note on the first line of the staff, with a vertical bar line at the beginning of each measure.

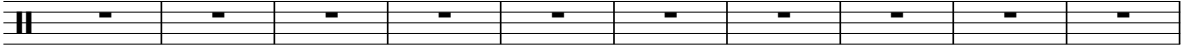

177

Perc. 

The percussion staff consists of ten measures. Each measure contains a single eighth note on the first line of the staff, with a vertical bar line at the beginning of each measure.

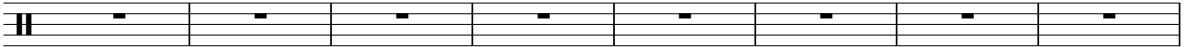

187

Perc. 

The percussion staff consists of eight measures. Each measure contains a single eighth note on the first line of the staff, with a vertical bar line at the beginning of each measure.

195

Perc. 

The percussion staff consists of seven measures. Each measure contains a single eighth note on the first line of the staff, with a vertical bar line at the beginning of each measure.

Di Paulo e Paulino - Amor de Primavera

Percussion

♩ = 78,000076

5

9

13

17

21

25

28

32

36

V.S.

Percussion

40

44

48

52

56

60

63

67

71

♩ = 78,000076

6 15

25 3

32 2

38 3

43 15

62 3 2

69 131

♩ = 78,000076

5 **31**

38 **162**

Di Paulo e Paulino - Amor de Primavera

Banjo

♩ = 78,000076

4

6

9

12

14

16

18

20

22

V.S.

24 **10**

37

39

41

44

47

49

51

53

55

Di Paulo e Paulino - Amor de Primavera

Kora

♩ = 78,000076

5

12

14

17

19

21

23

26

28

V.S.

Kora

58

61

63

65

67

69

71

Celesta

Di Paulo e Paulino - Amor de Primavera

♩ = 78,000076

Di Paulo e Paulino - Amor de Primavera

Violin

♩ = 78,000076

4

6

9

15

26

28

30

32

34

V.S.

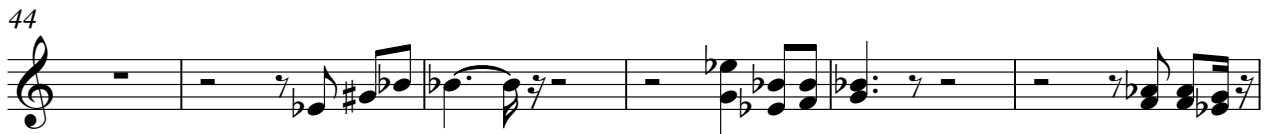

70

Di Paulo e Paulino - Amor de Primavera

Violoncello

♩ = 78,000076

7

11

14

18

21

26

31

36

42

V.S.

Violoncello

46

49

53

56

61

66

70

Di Paulo e Paulino - Amor de Primavera

Solo

♩ = 78,000076

4

6

8

11

13

15

17

19

21

V.S.

V.S.

64

66

68

70

72

129
