

Di Paulo e Paulino - Bate Nesse Peito Meu

0.0"
1.1,00
Bate nesse peito Meu - Di Paulo & Paulino

♩ = 165,300186

Percussion

Jazz Guitar

Jazz Guitar

Electric Guitar

Electric Bass

Percussive Organ

Bandoneon

Bandoneon

Tape Sampler Keyboard [Strings]

♩ = 165,300186

3

5

7

Perc. J. Gtr. J. Gtr. E. Gtr. E. Bass Perc. Organ Band. Band. Tape Smp. Str.

9

Perc.

J. Gtr.

J. Gtr.

E. Gtr.

E. Bass

Perc. Organ

Band.

Band.

Tape Smp. Str.

11

Perc.

J. Gtr.

J. Gtr.

E. Gtr.

E. Bass

Perc. Organ

Band.

Band.

Tape Smp. Str.

13

Perc.

J. Gtr.

J. Gtr.

E. Gtr.

E. Bass

Band.

Band.

Tape Smp. Str.

15

Perc.

J. Gtr.

J. Gtr.

E. Gtr.

E. Bass

Band.

Band.

Tape Smp. Str.

17

19

21

Perc.

J. Gtr.

J. Gtr.

E. Gtr.

E. Bass

Perc. Organ

Band.

Band.

Tape Smp. Str.

24

Perc.

J. Gtr.

J. Gtr.

E. Gtr.

E. Bass

Perc. Organ

Band.

Band.

Tape Smp. Str.

27

Perc. J. Gtr. J. Gtr. E. Gtr. E. Bass Perc. Organ Band Band Tape Smp. Str.

30

Perc.

J. Gtr.

J. Gtr.

E. Gtr.

E. Bass

Perc. Organ

Band.

Band.

Tape Smp. Str

3

33

Perc.

J. Gtr.

J. Gtr.

E. Gtr.

E. Bass

Band.

Band.

36

39

42

Perc.

J. Gtr.

J. Gtr.

E. Gtr.

E. Bass

Band.

Band.

45

Perc.

J. Gtr.

J. Gtr.

E. Gtr.

E. Bass

Band.

Band.

48

Perc. J. Gtr. J. Gtr. E. Gtr. E. Bass Band Band Tape Smp. Str.

50

Perc. J. Gtr. J. Gtr. E. Gtr. E. Bass Perc. Organ Band Band Tape Smp. Str.

52

Perc.

J. Gtr.

J. Gtr.

E. Gtr.

E. Bass

Perc. Organ

Band.

Band.

Tape Smp. Str.

55

Perc.

J. Gtr.

J. Gtr.

E. Gtr.

E. Bass

Perc. Organ

Band.

Band.

Tape Smp. Str.

58

Perc. 

J. Gtr. 

J. Gtr. 

E. Gtr. 

E. Bass 

Perc. Organ 

Band. 

Band. 

Tape Smp. Str. 

61

Perc. 

J. Gtr. 

J. Gtr. 

E. Gtr. 

E. Bass 

Perc. Organ 

Band. 

Band. 

Tape Smp. Str. 

63

Perc.

J. Gtr.

J. Gtr.

E. Gtr.

E. Bass

Perc. Organ

Band.

Tape Smp. Str.

65

Perc.

J. Gtr.

J. Gtr.

E. Gtr.

E. Bass

Perc. Organ

Band.

Tape Smp. Str.

67

Perc. J. Gtr. J. Gtr. E. Gtr. E. Bass Perc. Organ Band. Band. Tape Smp. Str.

69

72

75

Perc.

J. Gtr.

J. Gtr.

E. Gtr.

E. Bass

Band.

Band.

78

Perc.

J. Gtr.

J. Gtr.

E. Gtr.

E. Bass

Band.

Band.

81

84

87

89

91

Perc. 

J. Gtr. 

J. Gtr. 

E. Gtr. 

E. Bass 

Perc. Organ 

Band. 

Band. 

Tape Smp. Str. 

94

Perc. 

J. Gtr. 

J. Gtr. 

E. Gtr. 

E. Bass 

Perc. Organ 

Band. 

Band. 

Tape Smp. Str. 

97

100

103

Perc.

J. Gtr.

J. Gtr.

E. Gtr.

E. Bass

Perc. Organ

Band.

Band.

Tape Smp. Str.

106

Perc.

J. Gtr.

J. Gtr.

E. Gtr.

E. Bass

Perc. Organ

Band.

Band.

Tape Smp. Str.

109

Perc. J. Gtr. J. Gtr. E. Gtr. E. Bass Perc. Organ Band. Band. Tape Smp. Str.

111

113

115

117

Di Paulo e Paulino - Bate Nesse Peito Meu

Percussion

♩ = 165,300186

5

9

13

17

21

25

29

33

37

V.S.

41

45

49

53

57

61

65

69

73

77

81

85

89

93

97

101

104

108

112

115

♩ = 165,300186

5

8

11

14

17

20

23

26

29

67

70

73

77

81

85

89

92

96

100

104

107

110

113

116

♩ = 165,300186

7

12

17

22

27

32

37

43

48

V.S.

53

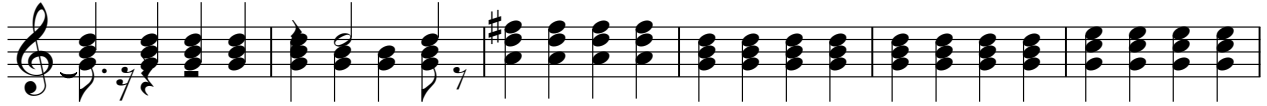

59

64

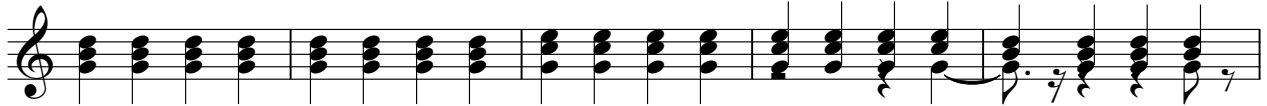

69

74

79

84

89

94

99

104

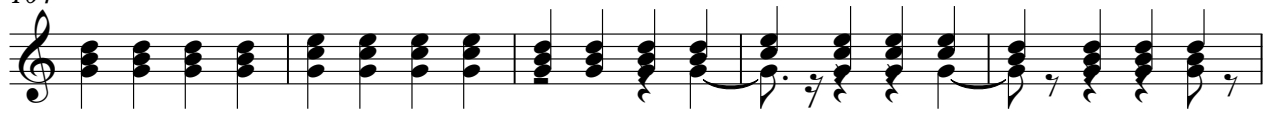

109

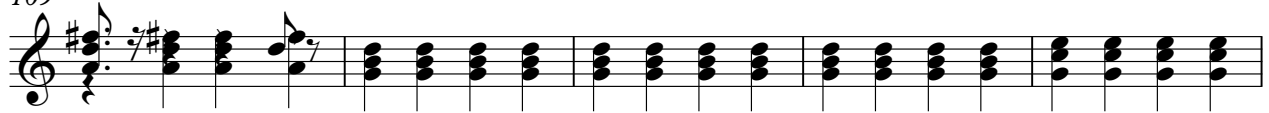

114

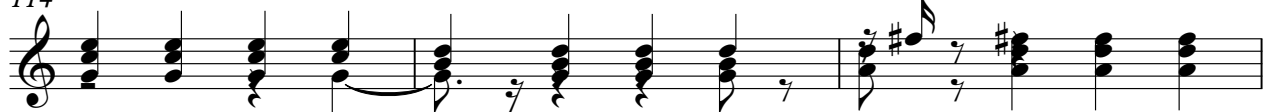

117

Di Paulo e Paulino - Bate Nesse Peito Meu

Electric Guitar

♩ = 165,300186

5

8

11

15

18

22

25

29

33

V.S.

73

76

79

83

87

90

93

103

107

111

114

Electric Bass

Di Paulo e Paulino - Bate Nesse Peito Meu

♩ = 165,300186

7

13

19

25

31

37

43

49

55

V.S.

61

67

73

79

85

91

103

109

114

Di Paulo e Paulino - Bate Nesse Peito Meu

Percussive Organ

♩ = 165,300186

4

9

13

23

28

31

20

2

Percussive Organ

112 Percussive Organ 3 3 4

Di Paulo e Paulino - Bate Nesse Peito Meu

Bandoneon

♩ = 165,300186

4

8

13

17

21

25

29

33

38

3

V.S.

42

47

51

55

60

67

70

74

78

82

87

91

95

105

109

116

Bandoneon

Di Paulo e Paulino - Bate Nesse Peito Meu

♩ = 165,300186

4

6

8

10

12

15

17

V.S.

44

48

50

52

54

56

59

62

64

V.S.

66

68

70

73

76

80

83

87

89

91

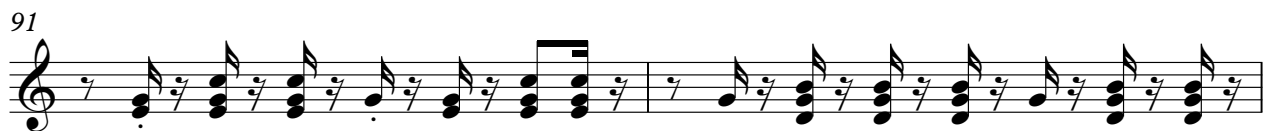

93

103

106

109

111

113

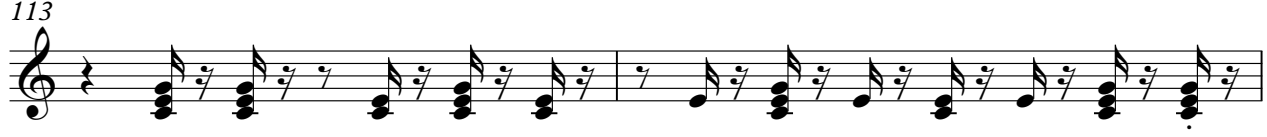

V.S.

6

Bandoneon

115

116

Tape Sampler Keyboard [Strings] Di Paulo e Paulino - Bate Nesse Peito Meu

♩ = 165,300186

8

13

19

25

31 **16**

52

58

64

70 **14**

2

Tape Sampler Keyboard [Strings]

87

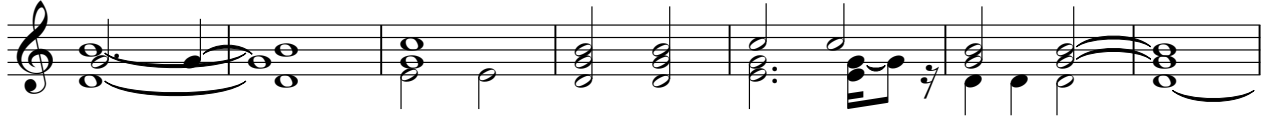

94

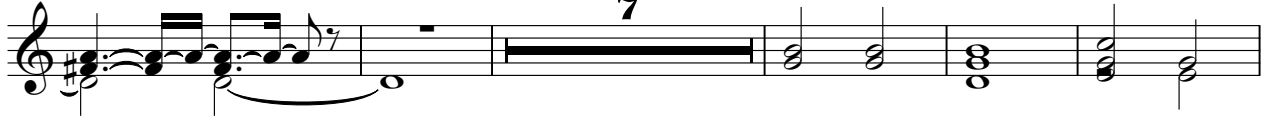

106

112

