

Di Paulo e Paulino - Telefone Mudo

0.0"
1.1,00
rikeypaulo@bol.com.br ou 64-671-1492 ou 9623-8800

♩ = 107,009094

♩ = 107,009094

- Perc.**: Percussion part, starting with a triplet of eighth notes followed by a series of eighth notes.
- P. S. Gtr.**: Plectrum guitar part, featuring a melodic line with triplets and slurs.
- Kora**: Kora part, which is mostly silent in this section.
- E. Bass**: Electric bass part, providing a rhythmic foundation with triplets and slurs.
- E. Piano**: Electric piano part, consisting of two staves with melodic and harmonic accompaniment.
- Band.**: Band part, featuring block chords and melodic lines in both treble and bass clefs.

The score includes various musical notations such as triplets, slurs, and rests, indicating complex rhythmic patterns and melodic phrasing.

4

Perc.

P. S. Gtr.

E. Bass

E. Piano

E. Piano

Band.

5

7

8

Perc.

P. S. Gtr.

Kora

E. Bass

Band.

9

Perc.

P. S. Gtr.

Kora

E. Bass

Band.

11

Perc.

P. S. Gtr.

Kora

E. Bass

Band.

12

Perc.

P. S. Gtr.

Kora

E. Bass

Band.

13

Perc. P. S. Gtr. Kora E. Bass Band.

14

Perc. P. S. Gtr. Kora E. Bass Band.

15

17

19 9

Perc.

P. S. Gtr.

E. Bass

Accord.

21

Perc.

P. S. Gtr.

E. Bass

Accord.

23

Perc.

P. S. Gtr.

E. Bass

Accord.

25

Perc.

P. S. Gtr.

E. Bass

Accord.

27

Perc.

P. S. Gtr.

E. Bass

Accord.

28

Perc.

P. S. Gtr.

E. Bass

Accord.

29

Perc.

P. S. Gtr.

E. Bass

Accord.

30

Perc.

P. S. Gtr.

E. Bass

31

Perc.

P. S. Gtr.

E. Bass

Accord.

33

Perc.

P. S. Gtr.

E. Bass

Accord.

34

Perc.

P. S. Gtr.

E. Bass

Accord.

35

Perc.

P. S. Gtr.

E. Bass

Accord.

37

Perc.

P. S. Gtr.

E. Bass

39

Perc.

P. S. Gtr.

E. Bass

Accord.

14

40

Perc.

P. S. Gtr.

E. Bass

Accord.

41

Perc.

P. S. Gtr.

E. Bass

Accord.

42

Perc.

P. S. Gtr.

E. Bass

Accord.

43

Perc.

P. S. Gtr.

E. Bass

Accord.

44

Perc.

P. S. Gtr.

E. Bass

Accord.

3

45

Perc.

P. S. Gtr.

E. Bass

Accord.

46

47

48

Perc.

P. S. Gtr.

E. Bass

Accord.

49

Perc.

P. S. Gtr.

E. Bass

Accord.

50

Perc.

P. S. Gtr.

E. Bass

Accord.

51

Perc.

P. S. Gtr.

E. Bass

Accord.

52

Perc.

P. S. Gtr.

E. Bass

Accord.

53

Perc.

P. S. Gtr.

E. Bass

Accord.

54

Perc.

P. S. Gtr.

E. Bass

55

Perc.

P. S. Gtr.

E. Bass

Accord.

56

Perc.

P. S. Gtr.

E. Bass

Accord.

58

Perc.

P. S. Gtr.

E. Bass

Band.

Accord.

Di Paulo e Paulino - Telefone Mudo

Percussion

♩ = 107,009094

5

9

13

17

21

25

29

33

37

V.S.

Percussion

41

45

49

53

56

Di Paulo e Paulino - Telefone Mudo
Pedal Steel Guitar

♩ = 107,009094

3

5

7

9

11

13

15

17

19

V.S.

Pedal Steel Guitar

Pedal Steel Guitar

4

57

Pedal Steel Guitar

58

Di Paulo e Paulino - Telefone Mudo

Kora

$\text{♩} = 107,009094$

7

11

13

Di Paulo e Paulino - Telefone Mudo

Fretless Electric Bass

♩ = 107,009094

3

6

11

17

23

28

32

36

40

44

V.S.

2

Fretless Electric Bass

48

51

55

57

Di Paulo e Paulino - Telefone Mudo
Electric Piano

♩ = 107,009094

4

Di Paulo e Paulino - Telefone Mudo
Electric Piano

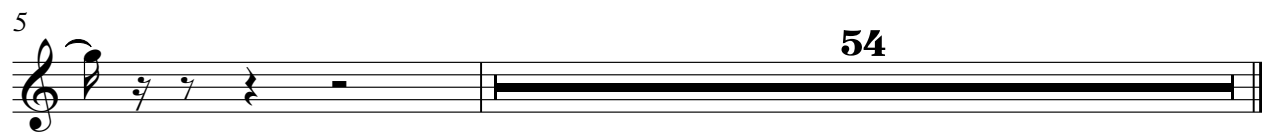
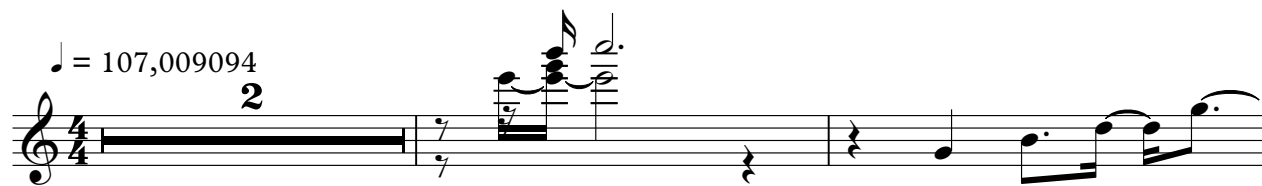

Di Paulo e Paulino - Telefone Mudo

Bandoneon

♩ = 107,009094

Di Paulo e Paulino - Telefone Mudo

Accordion

♩ = 107,009094

15

19

24

29

34

39

42

V.S.

