

♩ = 160,000000 ♩ = 160,000000

Percussion

Jazz Guitar

Kora

Electric Bass

Bandoneon

♩ = 160,000000 ♩ = 160,000000

Bandoneon

2

7 $\text{♩} = 160,000000$

Perc.

J. Gtr.

Kora

E. Bass

Band.

$\text{♩} = 160,000000$

Band.

10

Perc.

J. Gtr.

Kora

E. Bass

Band.

Band.

16.1"
15.1.00
Tempo a Tempo - Di Paulo & Paulino (Ao Vivo)

13

17

4

20

Perc.

J. Gtr.

Kora

E. Bass

Band.

23

Perc.

J. Gtr.

Kora

E. Bass

Band.

26

29

6

32

Perc.

J. Gtr.

Kora

E. Bass

Band.

35

Perc.

J. Gtr.

Kora

E. Bass

Band.

38

Perc.

J. Gtr.

Kora

E. Bass

Band.

41

Perc.

J. Gtr.

Kora

E. Bass

Band.

44

Perc.

J. Gtr.

Kora

E. Bass

Band.

47

Perc.

J. Gtr.

Kora

E. Bass

Band.

50

53

10

56

59

62

Perc.

J. Gtr.

Kora

E. Bass

Band.

65

Perc.

J. Gtr.

Kora

E. Bass

Band.

68

Perc.

J. Gtr.

Kora

E. Bass

Band.

71

Perc.

J. Gtr.

Kora

E. Bass

Band.

74

77

14

80

83

86

Perc.

J. Gtr.

Kora

E. Bass

Band.

89

Perc.

J. Gtr.

Kora

E. Bass

Band.

92

Perc.

J. Gtr.

Kora

E. Bass

Band.

Band.

95

Perc.

J. Gtr.

Kora

E. Bass

Band.

Band.

98

Perc.

J. Gtr.

Kora

E. Bass

Band.

Band.

101

Perc.

J. Gtr.

Kora

E. Bass

Band.

104

Perc.

J. Gtr.

Kora

E. Bass

Band.

107

Perc.

J. Gtr.

Kora

E. Bass

Band.

110

113

116

119

122

125

128

Perc.

J. Gtr.

Kora

E. Bass

Band.

131

Perc.

J. Gtr.

Kora

E. Bass

Band.

134

137

140

143

146

149

152

155

158

Perc.

J. Gtr.

Kora

E. Bass

Band.

161

Perc.

J. Gtr.

Kora

E. Bass

Band.

164

167

170

173

176

Perc.

J. Gtr.

Kora

E. Bass

Band.

179

Perc.

J. Gtr.

Kora

E. Bass

Band.

Band.

182

Perc.

J. Gtr.

Kora

E. Bass

Band.

Band.

184

Perc.

J. Gtr.

Kora

E. Bass

Band.

Band.

Percussion

$\text{♩} = 160,000000$ $\text{♩} = 160,000000$ $\text{♩} = 160,000000$

2

8

13

18

23

27

32

36

41

46

V.S.

Percussion

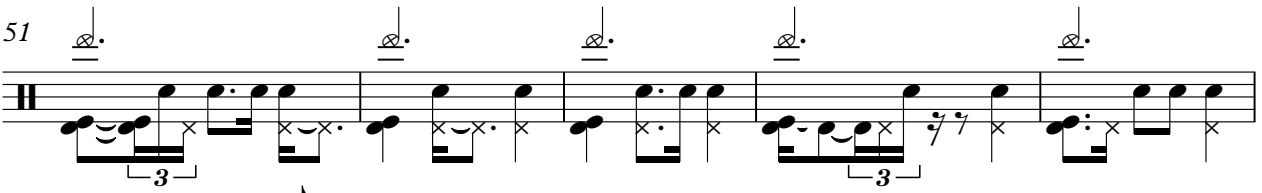
51 

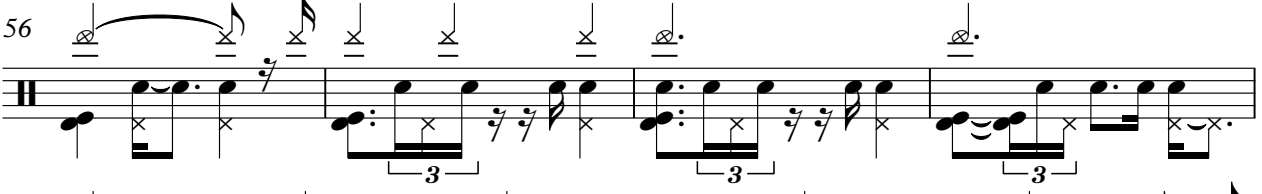
56 

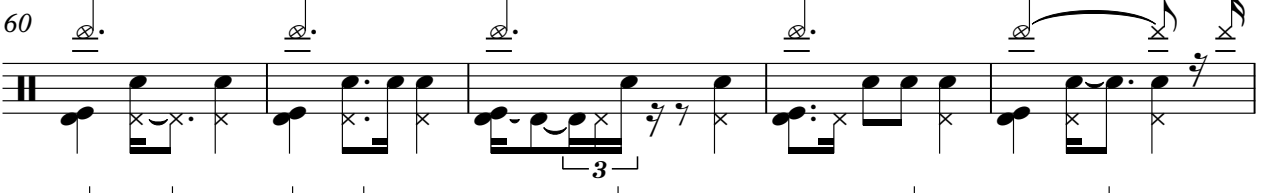
60 

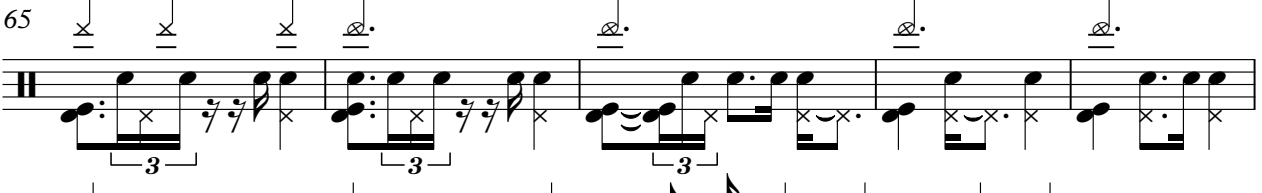
65 

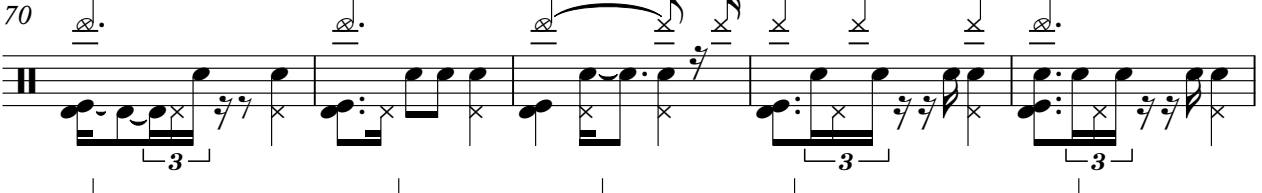
70 

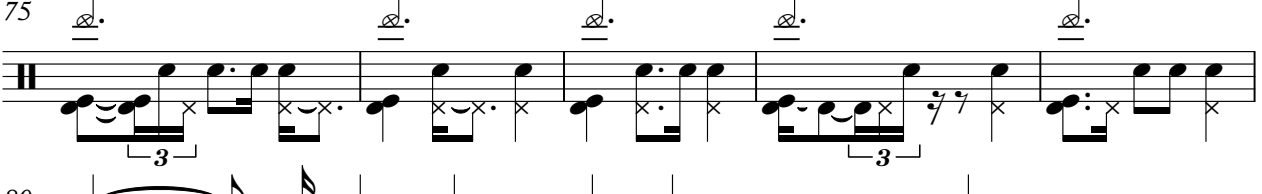
75 

80 

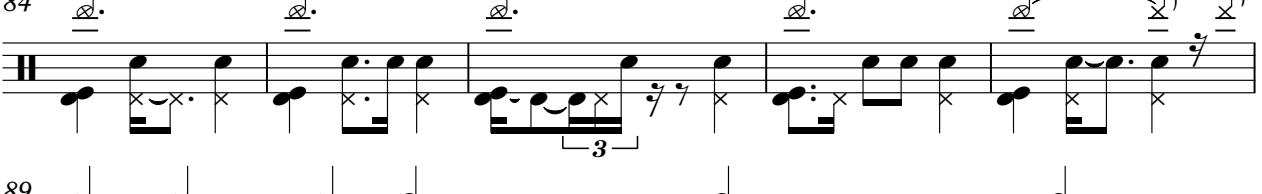
84 

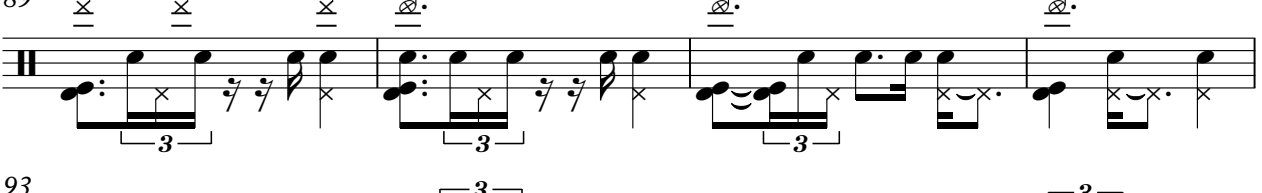
89 

93 

V.S.

Percussion

Jazz Guitar

♩ = 160,000000 ♩ = 160,000000 ♩ = 160,000000

4

9

18

24

30

37

43

50

56

60

63

69

76

83

89

94

101

108

114

120

Kora

♩ = 160,000000 ♩ = 160,000000 ♩ = 160,000000

2 2

9

14

19

24

29

34

39

44

49

V.S.

54

59

64

69

74

78

83

88

93

97

102

107

112

117

122

127

132

137

142

147

151

156

161

165

170

175

180

184

Electric Bass

♩ = 160,000000 ♩ = 160,000000 ♩ = 160,000000

11

20

29

39

49

59

69

79

89

V.S.

98

107

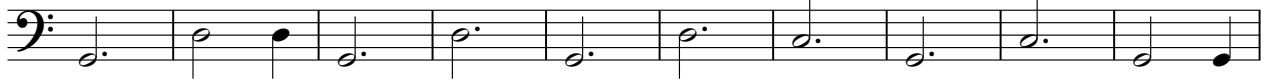

117

127

137

147

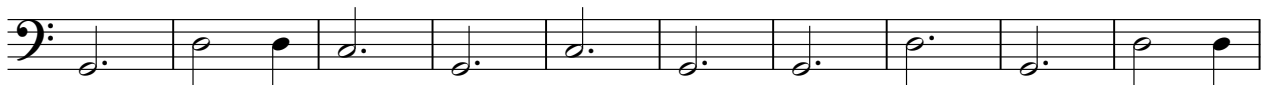

157

167

177

184

Bandoneon

♩ = 160,000000 ♩ = 160,000000 ♩ = 160,000000

2 2 3

8 3

13 79 79 3

95 3 3

99 79 79

2

Bandoneon

180

3 3 6 3

183

3 3 3

186

6 3 3

Bandoneon

♩ = 160,000000 ♩ = 160,000000 ♩ = 160,000000

4

11

15

19

23

27

31

35

39

43

V.S.

87

91

97

101

105

109

113

117

121

125

129

133

137

141

145

149

153

157

161

165

169

173

177

183

185

