

Dialoghi - Sincro Livant Ottobre 2000

♩ = 111,000114

tk12

tk4

tk10

tk9

tk11

tk8

tk2

tk6

tk5

♩ = 111,000114

tk3

tk7

6

tk4

tk10

tk9

tk2

10

tk4

tk10

tk9

tk2

14

tk4

tk10

tk9

tk8

tk2

18

tk4

tk10

tk9

tk8

tk2

22

tk12

tk4

tk10

tk9

tk11

tk2

tk12 24

tk4

tk10

tk9

tk11

tk2

tk12 26

tk4

tk10

tk9

tk11

tk2

tk12 28

tk4

tk10

tk9

tk11

tk2

30

tk4
tk10
tk9
tk11
tk2
tk5

32

tk4
tk10
tk9
tk11
tk2
tk5

34

tk4
tk10
tk9
tk11
tk2
tk5

36

tk4

tk10

tk9

tk11

tk2

tk5

38

tk4

tk10

tk9

tk11

tk2

tk6

tk5

tk3

tk7

41

tk4

tk10

tk9

tk2

tk6

tk5

tk3

tk7

45

tk4

tk10

tk9

tk2

tk6

tk5

tk3

tk7

49

tk4

tk10

tk9

tk2

tk6

tk5

tk3

tk7

52

tk4

tk10

tk9

tk2

tk6

tk5

tk3

tk7

56

tk12

tk4

tk10

tk9

tk11

tk8

tk2

tk6

tk3

tk7

59

tk12

tk4

tk10

tk9

tk11

tk2

61

tk12
tk4
tk10
tk9
tk11
tk2

63

tk12
tk4
tk10
tk9
tk11
tk2

65

tk12
tk4
tk10
tk9
tk11
tk2

10

tk4 ⁶⁷

tk10

tk9

tk11

tk2

tk5

tk4 ⁶⁹

tk10

tk9

tk11

tk2

tk5

tk4 ⁷¹

tk10

tk9

tk11

tk2

tk5

73

tk4
tk10
tk9
tk11
tk2
tk5
tk3

75

tk4
tk10
tk9
tk11
tk2
tk6
tk5
tk3
tk7

78

tk4

tk10

tk9

tk2

tk6

tk5

tk3

tk7

82

tk4

tk10

tk9

tk2

tk6

tk5

tk3

tk7

86

tk4

tk10

tk9

tk2

tk6

tk5

tk3

tk7

90

tk4

tk10

tk9

tk2

tk6

tk5

tk3

tk7

14

94

tk4

tk10

tk9

tk2

tk6

tk5

tk3

tk7

This block contains the musical notation for tracks tk4 through tk7, tk9, and tk10, spanning measures 94 to 97. Track tk4 is in the treble clef, tk10 is in the alto clef, tk9 is in the treble clef, tk2 is in the bass clef, tk6 is in the treble clef, tk5 is in the treble clef, tk3 is in the bass clef, and tk7 is in the treble clef. The notation includes various rhythmic values, accidentals, and articulation marks.

98

tk4

tk10

tk9

tk2

tk6

tk5

tk3

tk7

This block contains the musical notation for tracks tk4 through tk7, tk9, and tk10, spanning measures 98 to 101. Track tk4 is in the treble clef, tk10 is in the alto clef, tk9 is in the treble clef, tk2 is in the bass clef, tk6 is in the treble clef, tk5 is in the treble clef, tk3 is in the bass clef, and tk7 is in the treble clef. The notation includes various rhythmic values, accidentals, and articulation marks.

102

tk4
tk10
tk9
tk2
tk6
tk5
tk3
tk7

106

tk4
tk10
tk9
tk2
tk6
tk5
tk3
tk7

16

110

tk4
tk10
tk9
tk2
tk6
tk5
tk3
tk7

113

tk4
tk10
tk9
tk2
tk6
tk5
tk3
tk7

117

tk4

tk10

tk9

tk2

tk6

tk5

tk3

tk7

121

tk4

tk10

tk9

tk2

tk3

tk7

125

tk10

tk9

tk2

tk3

tk7

128

tk12

tk4

tk10

tk9

tk11

tk8

tk2

tk6

tk5

tk3

tk7

♩ = 111,000114

21

24

27

30

28

60

63

65

♩ = 111,000114

6

11

16

21

26

31

36

41

44

(C)ClubяMidiяItalianоя'1999

95

99

104

108

113

117

121

Dialoghi - Sincro Livant Ottobre 2000

tk10

♩ = 111,000114
2

6

9

12

16

19

22

25

28

31

(C) ClubяMidiяItalianоя'1999

V.S.

73

75

79

84

89

94

99

104

109

114

4

tk10

119

124

128

Dialoghi - Sincro Livant Ottobre 2000

tk9

♩ = 111,000114

5

8

11

14

18

21

24

27

30

© M. Minnigianov'1999 V.S.

34

37

40

43

46

49

52

55

58

61

V.S.

124

127

129

♩ = 111,000114

21

23

24

25

26

27

28

29

30

31

© ClubMidi Italian 1999

32

33

34

35

36

37

38

40

17

59

60

V.S.

4

tk11

71

72

73

75

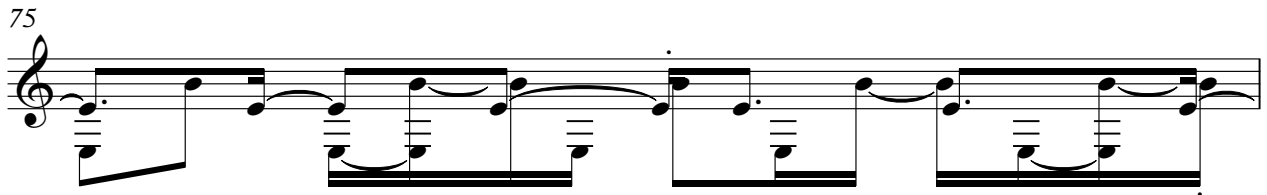

76

54

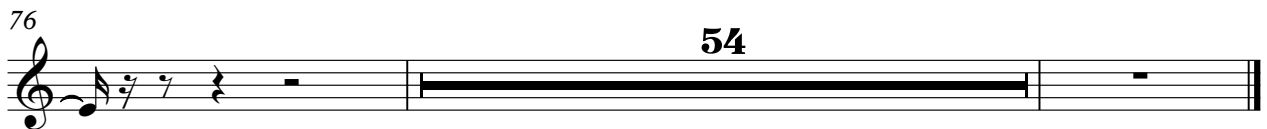

♩ = 111,000114

16

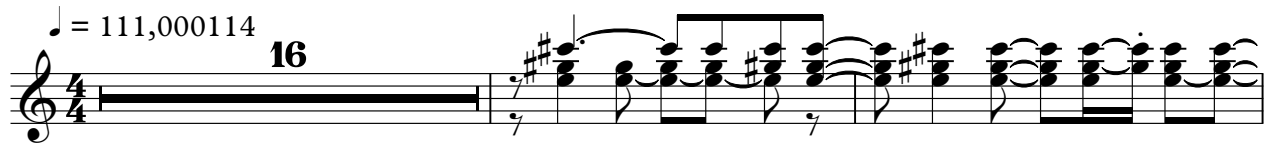

19

37

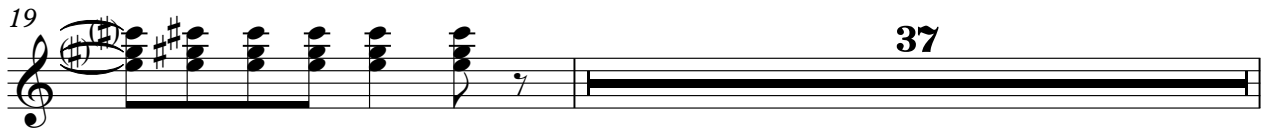

57

73

(C) ClubяMidiяItalianоя'1999

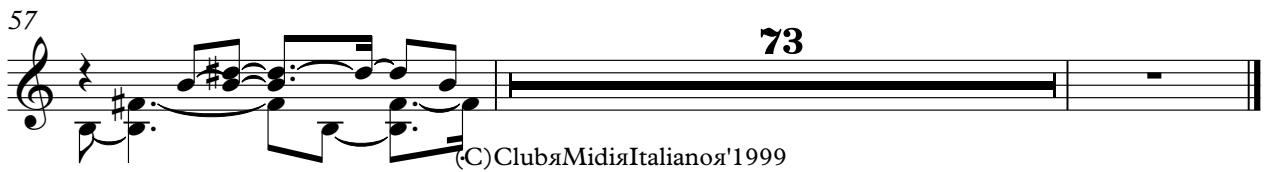

Dialoghi - Sincro Livant Ottobre 2000

tk2

♩ = 111,000114
3

8

13

18

23

28

33

37

42

46

(C)ClubяMidiяItalianоя'1999

V.S.

51

55

60

65

70

75

80

84

89

93

98

102

107

111

116

120

125

128

Dialoghi - Sincro Livant Ottobre 2000

tk6

♩ = 111,000114

39

43

47

52

56 **19**

78

82

87

90

(C) ClubяMidiяItalianоя'1999

94

98

103

107

112

116

119

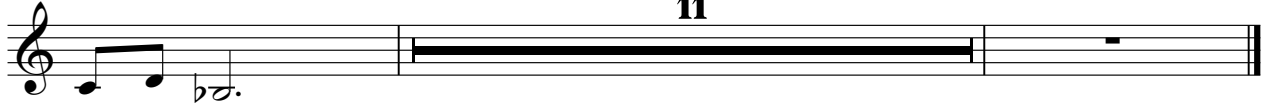

Dialoghi - Sincro Livant Ottobre 2000

tk5

♩ = 111,000114

30

34

39

44

50

54

68

72

77

80

(C) ClubяMidiяItalianoя'1999

85

89

95

99

105

109

115

118

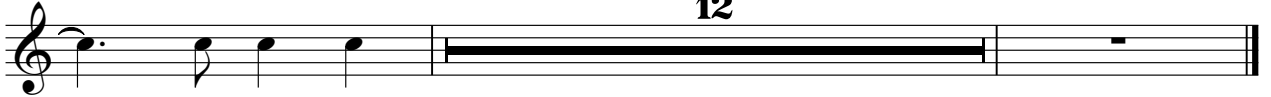

♩ = 111,000114

37

40

43

47

51

54

17

75

78

81

85

88 tk3

92

96

99

103

106

110

114

117

121

124

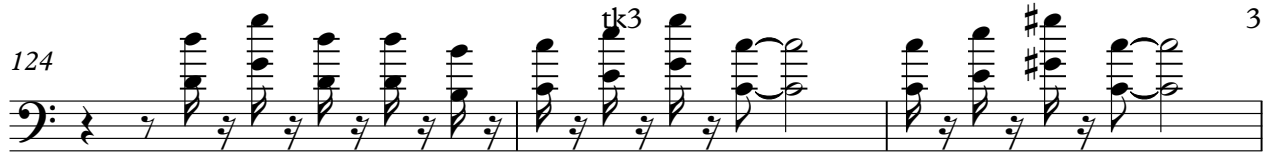

3

127

$\text{♩} = 111,000114$ **39**

(C) Club MIDI Italia 199

V.S.

126

129
