

# Diamond Neil - america

♩ = 95,000145

Percussion

Bass 2

Bass 1

Organ

Pizz. Strings

Strings

9 ♩ = 135,000137

Percussion

Organ

Pizz. Strings

Strings

12

Percussion

Organ

Pizz. Strings

Strings

14

Percussion

Organ

Pizz. Strings

Strings

17

Tubular-bell

Strings

19

Tubular-bell

Organ

Strings

22

Percussion

Tubular-bell

Bass 2

Guit.

Bass 1

Organ

Strings

26

Percussion

Bass 2

Bass 1

Organ

Strings

28

Percussion

Bass 2

Guit.

Bass 1

Organ

Strings

30

Percussion

Bass 2

Bass 1

Organ

Strings

32

Percussion

Bass 2

Bass 1

Organ

Melody Voc.

Strings

34

Percussion

Bass 2

Bass 1

Organ

Melody Voc.

Strings

36

Percussion

Bass 2

Bass 1

Organ

Melody Voc.

Strings

38

Percussion

Bass 2

Bass 1

Organ

Melody Voc.

Strings

40

Percussion

Bass 2

Bass 1

Organ

Melody Voc.

Strings

42

Percussion

Bass 2

Bass 1

Organ

Melody Voc.

Strings

44

Percussion

Bass 2

Bass 1

Organ

Melody Voc.

Strings

46

Percussion

Bass 2

Bass 1

Organ

Melody Voc.

Strings

48

Percussion

Bass 2

Bass 1

Organ

Melody Voc.

Strings

3

50

Percussion

Bass 2

Bass 1

Organ

Melody Voc.

Strings

3

52

Percussion

Bass 2

Bass 1

Organ

Melody Voc.

Strings

54

Percussion

Bass 2

Bass 1

Organ

Melody Voc.

Strings

56

Percussion

Bass 2

Guit. 2

Bass 1

Organ

Melody Voc.

Strings

59

Percussion

Bass 2

Guit. 2

Bass 1

Organ

Melody Voc.

Strings

61 13

Percussion

Bass 2

Guit. 2

Bass 1

Organ

Melody Voc.

Strings

63

Percussion

Bass 2

Guit. 2

Bass 1

Organ

Melody Voc.

Strings

65

Percussion

Bass 2

Guit. 2

Bass 1

Organ

Melody Voc.

Strings

67

Percussion

Bass 2

Guit. 2

Bass 1

Organ

Melody Voc.

Strings

69

Percussion

Bass 2

Guit. 2

Bass 1

Organ

Melody Voc.

Strings

71

Percussion

Bass 2

Guit.

Guit. 2

Bass 1

Organ

Melody Voc.

Strings

73 19

Percussion

Bass 2

Guit.

Guit. 2

Bass 1

Organ

Melody Voc.

Strings

Detailed description of the musical score: The score is for measures 73-76. Measure 73 begins with a 7/8 time signature. The Percussion part features a complex, syncopated rhythm with various accents and rests. Bass 2 and Bass 1 play simple, steady lines. Guit. 2 has a series of chords and a melodic line. Organ and Strings play sustained chords. Melody Voc. has a triplet in measure 74.

76

Percussion

Bass 2

Guit.

Bass 1

Organ

Strings

78

Percussion

Bass 2

Bass 1

Organ

Strings

80

Percussion

Bass 2

Bass 1

Organ

Melody Voc.

Strings

82

Percussion

Bass 2

Bass 1

Organ

Melody Voc.

Strings

84

Percussion

Bass 2

Bass 1

Organ

Melody Voc.

Strings

86

Percussion

Bass 2

Bass 1

Organ

Melody Voc.

Strings

88

Percussion

Bass 2

Bass 1

Organ

Melody Voc.

Strings

90

Percussion

Bass 2

Bass 1

Organ

Melody Voc.

Strings

92

Percussion

Bass 2

Bass 1

Organ

Melody Voc.

Strings

94

Percussion

Bass 2

Bass 1

Organ

Melody Voc.

Strings

96

Percussion

Bass 2

Guit. 2

Bass 1

Organ

Melody Voc.

Strings

99

Percussion

Bass 2

Guit. 2

Bass 1

Organ

Melody Voc.

Strings

101

Percussion

Bass 2

Guit. 2

Bass 1

Organ

Melody Voc.

Strings

103

Percussion

Bass 2

Guit. 2

Bass 1

Organ

Melody Voc.

Strings

105

Percussion

Bass 2

Bass 1

Organ

Melody Voc.

Strings

107

Percussion

Bass 2

Bass 1

Organ

Melody Voc.

Strings

109

Percussion

Bass 2

Bass 1

Organ

Melody Voc.

Strings

110

Percussion

Bass 2

Bass 1

Organ

Melody Voc.

Strings

112

Percussion

Bass 2

Bass 1

Organ

Melody Voc.

Strings

114

Percussion

Organ

Melody Voc.

Strings

3

116

Percussion

Bass 2

Bass 1

Organ

Melody Voc.

Strings

118

Percussion

Bass 1

Organ

Melody Voc.

Strings

120

Percussion

Bass 2

Bass 1

Organ

Melody Voc.

Strings

122

Percussion

Bass 2

Bass 1

Organ

Melody Voc.

Strings

124

Percussion

Bass 2

Bass 1

Organ

Melody Voc.

Strings

126

Percussion

Bass 2

Bass 1

Organ

Melody Voc.

Strings

128

Organ

The Organ part consists of two staves, treble and bass clef. Measures 128-131 feature a melodic line with a slur over four notes: G4, A4, B4, and C5. Measure 132 contains a whole rest on the treble staff and a whole rest on the bass staff.

Melody Voc.

The Melody Voc. part is on a single treble clef staff. Measures 128-131 feature a melodic line with a slur over two notes: G4 and A4. Measures 132-135 contain whole rests.

Strings

The Strings part is on a single bass clef staff. Measure 128 starts with a 7/8 time signature. The first measure contains a quarter note G2, a quarter note F2, and an eighth rest. Measures 129-131 contain whole rests. Measure 132 contains a whole rest.

# Diamond Neil - america

## Percussion

♩ = 95,000145

♩ = 135,000137

7

14 10

28

34

40

46

51

56

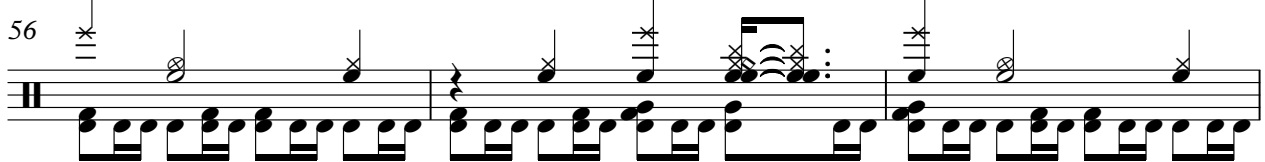

59

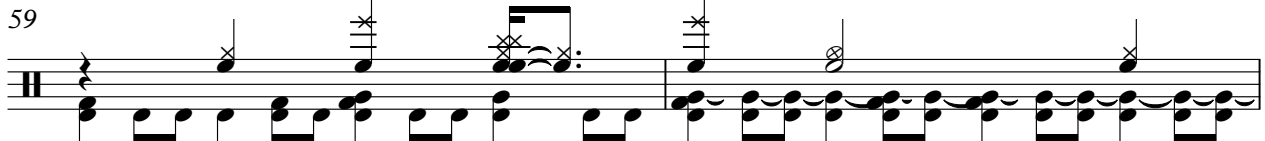

61

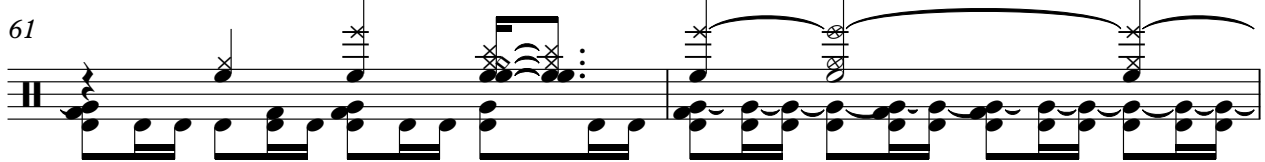

V.S.

Percussion

63

65

67

69

71

73

76

82

88

93

Percussion

99

104

106

108

109

110

112

114

116

118

V.S.

4

Percussion

121

125

Tubular-bell

Diamond Neil - america

♪ = 95,000145      ♪ = 135,000137

8      9

20

109

# Diamond Neil - america

Bass 2

♩ = 95,000145      ♩ = 135,000137

**7**      **15**

25

27

29

31

33

35

37

39

41

V.S.

43

45

47

49

51

53

55

61

67

74

V.S.

Bass 2

100

102

105

110

114

122

124

126

Diamond Neil - america

Guit.

♪ = 95,000145    ♪ = 135,000137

8    15    4

30

42    4

77

55

Diamond Neil - america

Guit. 2

♩ = 95,000145      ♩ = 135,000137

8      47

58

64

70

75      20

98

102      28

# Diamond Neil - america

Bass 1

♩ = 95,000145

♩ = 135,000137

**7**

**15**

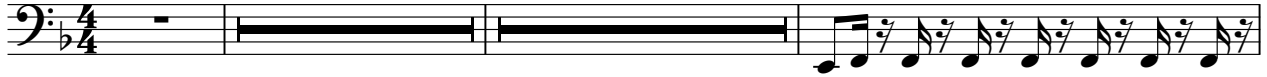

25

27

29

31

33

35

37

39

41

V.S.

43

45

47

49

51

53

55

60

68

76

78

80

82

84

86

88

90

92

94

97

V.S.

102

107

113

121

123

125

6

# Diamond Neil - america

Organ

♩ = 95,000145 ♩ = 135,000137

11

23

30

34

39

V.S.

Organ

78

82

86

90

95

101

V.S.

4

Organ

106

113

121

126

# Diamond Neil - america

Melody Voc.

♩ = 95,000145      ♩ = 135,000137

8                      23

35

41

47

52

57

61

67

71

4

80

85

90

95

100

105

111

116

122

126

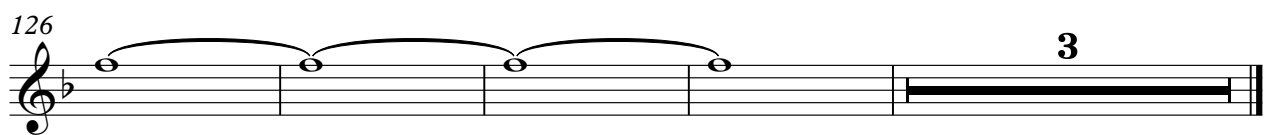

Pizz. Strings

Diamond Neil - america

♩ = 95,000145

♩ = 135,000137

# Diamond Neil - america

Strings

2

28

32

36

40

45

49

54

59

66

73

79

83

88

92

97

101

105

109

114

120

Strings

V.S.

4

Strings

125
