

Diamond Neil - Hello Again

♩ = 200,000000 ♩ = 60,000000

Timp.

Drums

piano

piano

piano

string

string

Melody

19

Drums

piano

piano

piano

string

string

Melody

23

Drums

piano

piano

piano

string

string

Melody

27

Drums

piano

piano

piano

string

string

Melody

30

Drums

piano

piano

piano

string

string

Melody

34 5

Drums $\text{♩} = 55, 99, 54, 70, 66, 50, 40, 60, 18, 00, 60, 0000000$

piano

piano

piano $\text{♩} = 55, 99, 54, 70, 66, 50, 40, 60, 18, 00, 60, 0000000$

string

string

Melody $\text{♩} = 55, 99, 54, 70, 66, 50, 40, 60, 18, 00, 60, 0000000$

38

Drums

piano

piano

piano

string

string

Melody

42

Drums

piano

piano

piano

string

string

Melody

45

Drums

piano

piano

piano

string

string

Melody

48

51

Drums

piano

piano

piano

string

string

Melody

53

Drums

piano

piano

piano

string

string

Melody

10

56 ♩ = 55,99997000004 ♩ = 53,0000080

Drums

piano

piano

piano

string

string

Melody

59 ♩ = 48,000000 ♩ = 45,999992 ♩ = 44,000011 ♩ = 40,000000

Drums

piano

piano

string

string

Diamond Neil - Hello Again

Timp.

♩ = 200,000000 ♩ = 60,000000

34 **12**

49

3 **3** **3** **3** **7**

59

6 **6** **6** **6**

61

Diamond Neil - Hello Again

Drums

♩ = 200,000000 ♩ = 60,000000

8

14

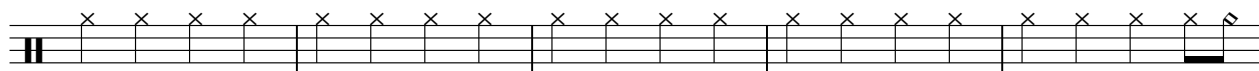

19

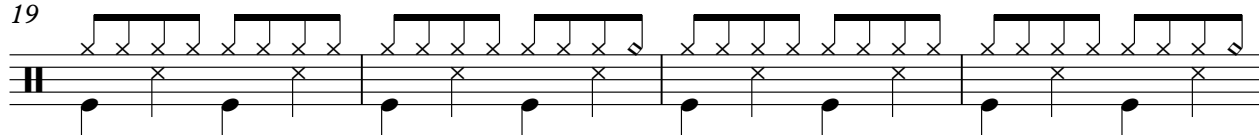

23

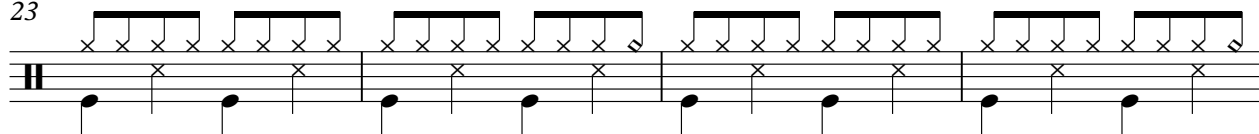

27

31

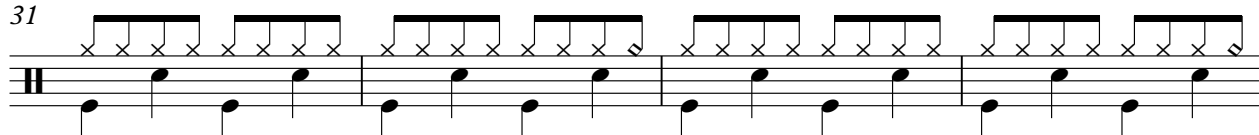

35

♩ = 55,9999775000448000000000

39

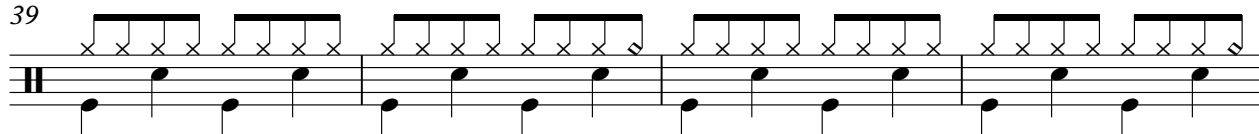

43

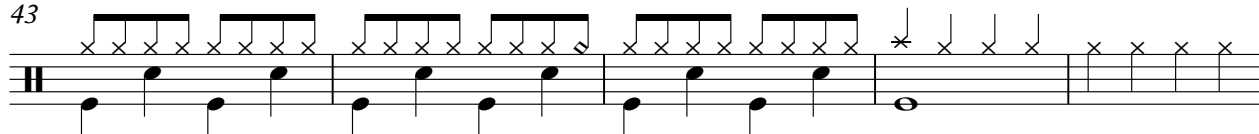

48

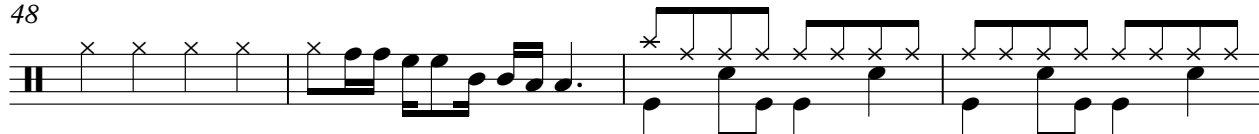

V.S.

2

Drums

52

56

♩ = 55, 98, 07, 00, 00, 08, 00, 00, 09, 00, 00, 00, 00

Diamond Neil - Hello Again

piano

♩ = 200,000000 ♩ = 60,000000

13

19

24

30

35

♩ = 55,54,50,0000 ♩ = 048,060,000000

41

47

V.S.

Diamond Neil - Hello Again

piano

♩ = 200,000000 ♩ = 60,000000

7

12

17

21

26

31

36 ♩ = 55,999000 ♩ = 54,000000

41

45

V.S.

2

piano

49

53

57

♩ = 5 5 9 9 7 7 0 0 4 2 2 5 0 0 0 0 0 0 1 5 9 9 0 0 0 0 0 0

Diamond Neil - Hello Again

piano

♩ = 200,000000 ♩ = 60,000000

10

15

19

24

28

V.S.

♩ = 55,54,30,100,148,0,66,0,00000

33

38

43

47

51

54

piano

3

57

$\text{♩} = 55,999977 = 54,000004 = 52,500008000$

$\text{♩} = 48,000000 \text{ ♩} = 45,999992 \text{ ♩} = 44,00000000$

59

Diamond Neil - Hello Again

string

♩ = 200,000000 = 60,000000

10

20

26

30

36 ♩ = 55,9999,7777 = 16,666,666666

41

47

51

55

V.S.

2

string

58 ♪ = 55,9994700e05,0060080e048,0016009992 = 40,000000

Diamond Neil - Hello Again

string

♩ = 200,000000 = 60,000000

9 **4**

20 **2** **3**

29

35 $\frac{55,519,999,999,999}{100,000,000,000}$

42

47 **3**

51

55 $\frac{55,924,999,999,999}{100,000,000,000}$ ♩ = !
 $\frac{48,000,000}{100,000,000} = \frac{45,999,999}{100,000,000} = \frac{44,000,000}{100,000,000}$

59

Diamond Neil - Hello Again

Melody

♩ = 200,000000 ♩ = 60,000000

8

13

18

23

28

32

36

40

43

3

3

