

Diamond Neil - LITTLE DARLIN'

0.0"
1.1,00
LITTLE DARLIN' - The Diamonds

♩ = 148,000153

Perc1

Lead

4

T Sax

Perc1

A Grand

5

T Sax

Perc1

S Guitar

A Guitar

A Bass

Bkround V

A Grand

7

9

11

13

15

17

19

Perc1

Lead

S Guitar

A Guitar

A Bass

Bkround V

A Grand

21

Perc1

Lead

S Guitar

A Guitar

A Bass

Bkround V

A Grand

23

25

27

29

31

33

35

37

39

Perc1

S Guitar

A Guitar

A Bass

Bkround V

A Grand

40

Perc1

S Guitar

A Guitar

A Bass

Bkround V

A Grand

41

Perc1

S Guitar

A Guitar

A Bass

Bkround V

A Grand

43

Perc1

S Guitar

A Guitar

A Bass

Bkround V

A Grand

45

47

49

51

53

Perc1

S Guitar

A Guitar

A Bass

Bkround V

A Grand

55

Perc1

S Guitar

A Guitar

A Bass

Bkround V

A Grand

57

Perc1

S Guitar

A Guitar

A Bass

Bkround V

A Grand

59

Perc1

S Guitar

A Guitar

A Bass

Bkround V

A Grand

60

61

63

Perc1

Lead

S Guitar

A Guitar

A Bass

Bkround V

A Grand

65

Perc1

Lead

S Guitar

A Guitar

A Bass

Bkround V

A Grand

67

69

71

73

75

77

79

Perc1

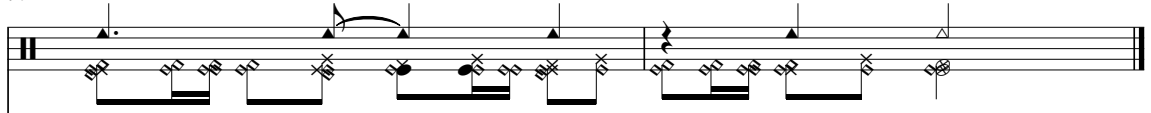

S Guitar

A Guitar

A Bass

Bkround V

A Grand

T Sax

Diamond Neil - LITTLE DARLIN'

♩ = 148,000153

3

9

Diamond Neil - LITTLE DARLIN'

Perc1

♩ = 148,000153

4

7

10

13

16

19

22

25

28

V.S.

31

34

37

40

43

46

49

52

55

58

61

64

67

70

73

76

78

Diamond Neil - LITTLE DARLIN'

Lead

♩ = 148,000153

11

15

20

25

29

34

37

22

2

Lead

60

65

69

74

Diamond Neil - LITTLE DARLIN'

S Guitar

♩ = 148,000153

4

7

9

11

13

15

17

19

21

23

V.S.

25

27

29

31

33

35

37

39

41

43

45

47

49

51

53

55

57

59

61

63

V.S.

65

67

69

71

73

75

77

79

Diamond Neil - LITTLE DARLIN'

A Guitar

♩ = 148,000153

4

7

10

13

16

19

22

25

28

31

V.S.

34

37

40

43

46

49

52

55

58

61

64

67

70

73

76

78

Diamond Neil - LITTLE DARLIN'

A Bass

♩ = 148,000153

V.S.

35

38

42

45

48

51

54

57

61

64

67

70

73

76

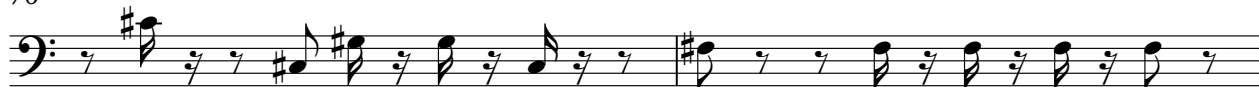

78

♩ = 148,000153

4

11

15

18

20

24

30

35

43

49

Bkround V

55

61

64

66

68

72

76

Diamond Neil - LITTLE DARLIN'

A Grand

V.S.

61

64

67

70

73

76

78