

Diamond Neil - Living America 1

♩ = 95,000145

Percussion

Bass 2

Bass 1

Organ

Pizz. Strings

Strings

9 ♩ = 135,000137

Percussion

Organ

Pizz. Strings

Strings

13

Percussion

Organ

Pizz. Strings

Strings

15

Organ

Strings

17

Tubular-bell

Strings

6

3

19

Tubular-bell

Organ

Strings

23

Percussion

Tubular-bell

Bass 2

Guit.

Bass 1

Organ

Strings

26

Percussion

Bass 2

Bass 1

Organ

Strings

29

Percussion

Bass 2

Guit.

Bass 1

Organ

Strings

31

Melody Voc.

Melody Voc.

Percussion

Bass 2

Bass 1

Organ

Strings

33

Melody Voc.

Melody Voc.

Percussion

Bass 2

Bass 1

Organ

Strings

35

Melody Voc.

Melody Voc.

Percussion

Bass 2

Bass 1

Organ

Strings

37

Melody Voc.

Melody Voc.

Percussion

Bass 2

Bass 1

Organ

Strings

39

Melody Voc.

Melody Voc.

Percussion

Bass 2

Bass 1

Organ

Strings

41

Melody Voc.

Melody Voc.

Percussion

Bass 2

Bass 1

Organ

Strings

43

Melody Voc.
Melody Voc.
Percussion
Bass 2
Bass 1
Organ
Strings

46

Melody Voc.
Melody Voc.
Percussion
Bass 2
Bass 1
Organ
Strings

49

Melody Voc.
Melody Voc.
Percussion
Bass 2
Bass 1
Organ
Strings

51

Melody Voc.
Melody Voc.
Percussion
Bass 2
Bass 1
Organ
Strings

53

Melody Voc.

Melody Voc.

Percussion

Bass 2

Bass 1

Organ

Strings

55

Melody Voc.

Melody Voc.

Percussion

Bass 2

Guit. 2

Bass 1

Organ

Strings

57

Melody Voc.

Melody Voc.

Percussion

Bass 2

Guit. 2

Bass 1

Organ

Strings

60

Melody Voc.

Melody Voc.

Percussion

Bass 2

Guit. 2

Bass 1

Organ

Strings

62

Melody Voc.

Melody Voc.

Percussion

Bass 2

Guit. 2

Bass 1

Organ

Strings

Detailed description of the musical score for page 12, measures 62-65. The score is arranged in a system with seven staves. The top two staves are labeled 'Melody Voc.' and contain identical notation: a long note (half note) followed by a triplet of eighth notes. The third staff is labeled 'Percussion' and features a complex rhythmic pattern with many notes and rests, including some notes with 'x' marks above them. The fourth staff is labeled 'Bass 2' and contains a long note (half note) followed by two quarter notes. The fifth staff is labeled 'Guit. 2' and contains a complex chordal structure with many notes and rests. The sixth staff is labeled 'Bass 1' and contains a long note (half note) followed by two quarter notes. The seventh staff is labeled 'Organ' and contains a long note (half note) followed by two quarter notes. The eighth staff is labeled 'Strings' and contains a long note (half note) followed by two quarter notes.

64

Melody Voc.

Melody Voc.

Percussion

Bass 2

Guit. 2

Bass 1

Organ

Strings

66

Melody Voc.

Melody Voc.

Percussion

Bass 2

Guit. 2

Bass 1

Organ

Strings

68

Melody Voc.

Melody Voc.

Percussion

Bass 2

Guit. 2

Bass 1

Organ

Strings

70

Melody Voc.

Melody Voc.

Percussion

Bass 2

Guit. 2

Bass 1

Organ

Strings

- Percussion (third staff):** A complex rhythmic pattern with various drum sounds and accents.
- Guit. 2 (fifth staff):** A guitar part with sustained chords and a melodic line.
- Organ (seventh staff):** An organ part with sustained chords and a melodic line.
- Strings (eighth staff):** A string part with sustained chords and a melodic line.

72

Melody Voc.

Melody Voc.

Percussion

Bass 2

Guit.

Guit. 2

Bass 1

Organ

Strings

75

Melody Voc.

Melody Voc.

Percussion

Bass 2

Guit.

Guit. 2

Bass 1

Organ

Strings

78

Percussion

Bass 2

Bass 1

Organ

Strings

80

Melody Voc.

Melody Voc.

Percussion

Bass 2

Bass 1

Organ

Strings

82

Melody Voc.

Melody Voc.

Percussion

Bass 2

Bass 1

Organ

Strings

84

Melody Voc.

Melody Voc.

Percussion

Bass 2

Bass 1

Organ

Strings

86

Melody Voc.

Melody Voc.

Percussion

Bass 2

Bass 1

Organ

Strings

88

Melody Voc.

Melody Voc.

Percussion

Bass 2

Bass 1

Organ

Strings

90

Melody Voc.

Melody Voc.

Percussion

Bass 2

Bass 1

Organ

Strings

92

Melody Voc.

Melody Voc.

Percussion

Bass 2

Bass 1

Organ

Strings

94

Melody Voc.

Melody Voc.

Percussion

Bass 2

Guit. 2

Bass 1

Organ

Strings

97

Melody Voc.

Melody Voc.

Percussion

Bass 2

Guit. 2

Bass 1

Organ

Strings

100

Melody Voc.

Melody Voc.

Percussion

Bass 2

Guit. 2

Bass 1

Organ

Strings

 - **Organ:** A grand staff (treble and bass clefs) with a double bar line. It features sustained chords in both hands.

102

Melody Voc.

Melody Voc.

Percussion

Bass 2

Guit. 2

Bass 1

Organ

Strings

104

Melody Voc.

Melody Voc.

Percussion

Bass 2

Guit. 2

Bass 1

Organ

Strings

106

Melody Voc.

Melody Voc.

Percussion

Bass 2

Bass 1

Organ

Strings

108

Melody Voc.

Melody Voc.

Percussion

Bass 2

Bass 1

Organ

Strings

110

Melody Voc.

Melody Voc.

Percussion

Bass 2

Bass 1

Organ

Strings

112

Melody Voc. (Two staves)
Percussion
Bass 2
Bass 1
Organ
Strings

115

Melody Voc. (Two staves)
Percussion
Bass 2
Bass 1
Organ
Strings

118

Melody Voc.

Melody Voc.

Percussion

Bass 2

Bass 1

Organ

Strings

121

Melody Voc.

Melody Voc.

Percussion

Bass 2

Bass 1

Organ

Strings

123

Melody Voc.

Melody Voc.

Percussion

Bass 2

Bass 1

Organ

Strings

125

Melody Voc.

Melody Voc.

Percussion

Bass 2

Bass 1

Organ

Strings

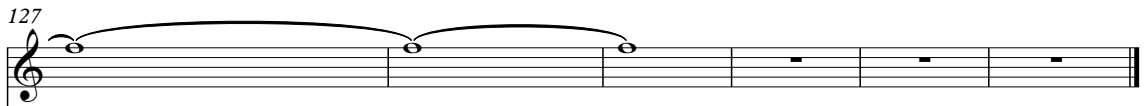
Melody Voc. 

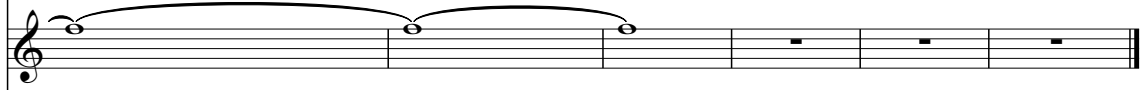
Melody Voc. 

Percussion 

Bass 2 

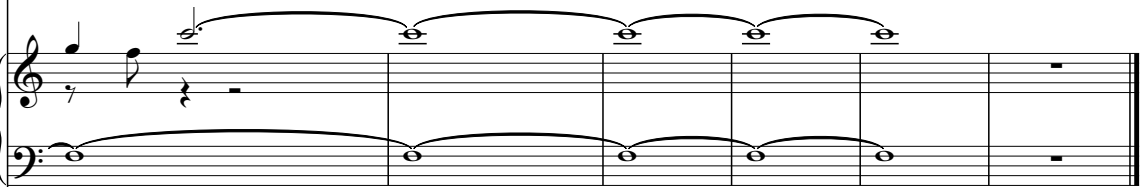
Organ 

Strings 

Diamond Neil - Living America 1

Melody Voc.

♩ = 95,000145 ♩ = 135,000137

8 23

35

41

47

52

57

62

68

72

4

Diamond Neil - Living America 1

Melody Voc.

♩ = 95,000145 ♩ = 135,000137

8 23

35

41

47

52

57

62

68

72

4

80

85

90

95

100

105

111

116

122

126

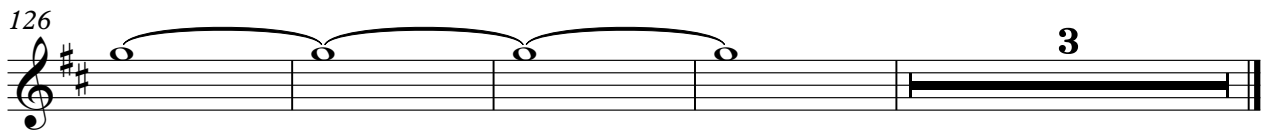

Diamond Neil - Living America 1

Percussion

♩ = 95,000145

♩ = 135,000137

7

14

10

28

34

40

46

51

56

59

61

V.S.

Percussion

63

65

67

69

71

73

76

82

88

93

Percussion

99

104

106

108

109

110

112

114

116

118

V.S.

4

Percussion

121

125

Tubular-bell

Diamond Neil - Living America 1

♪ = 95,000145 ♪ = 135,000137

8 9

20

109

Diamond Neil - Living America 1

Bass 2

♩ = 95,000145 ♩ = 135,000137

7 **15**

25

27

29

31

33

35

37

39

41

V.S.

43

45

47

49

51

53

55

61

67

74

V.S.

Bass 2

100

102

105

110

114

122

124

126

Diamond Neil - Living America 1

Guit.

♩ = 95,000145 ♩ = 135,000137

8 15 4

30

42 4

77

55

Diamond Neil - Living America 1

Guit. 2

♩ = 95,000145 ♩ = 135,000137

8 47

58

64

70

75

20

98

102

28

Diamond Neil - Living America 1

Bass 1

♩ = 95,000145

♩ = 135,000137

7

15

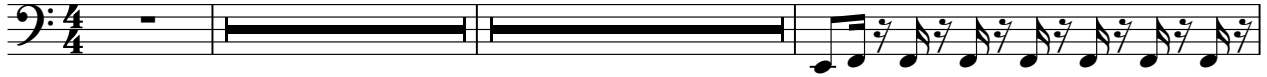

25

27

29

31

33

35

37

39

41

V.S.

43

45

47

49

51

53

55

60

68

76

78

80

82

84

86

88

90

92

94

97

V.S.

102

107

113

121

123

125

6

Diamond Neil - Living America 1

Organ

♩ = 95,000145 ♩ = 135,000137

11

23

30

34

39

V.S.

Organ

Organ

78

82

86

90

95

101

V.S.

4

Organ

106

113

121

126

Pizz. Strings

Diamond Neil - Living America 1

♩ = 95,000145

♩ = 135,000137

118

Diamond Neil - Living America 1

Strings

♩ = 95,000145

9

♩ = 135,000137

13

14

17

19

22

2

28

32

36

40

45

49

54

59

66

73

Srings

79

83

88

92

97

101

105

109

114

120

Strings

V.S.

4

Strings

125
