

Diamond Neil - Sweet Caroline 1

♩ = 120,000000

DRUMS: 4/4 time signature, starting with a rest in the first measure, followed by a steady eighth-note pattern.

EL. GUITAR: Treble clef, 4/4 time signature, starting with a rest in the first measure, followed by chords indicated by fret numbers (0) on strings D, A, G, B.

ORGAN: Treble clef, 4/4 time signature, starting with a rest in the first measure, followed by eighth-note patterns.

PAD: Treble clef, 4/4 time signature, starting with a rest in the first measure, followed by sustained chords indicated by fret numbers (0) on strings #8 and 8.

4

DRUMS: 4/4 time signature, eighth-note pattern.

EL. GUITAR: Treble clef, 4/4 time signature, chords indicated by fret numbers (0) on strings T, A, B.

ORGAN: Treble clef, 4/4 time signature, eighth-note patterns with accidentals.

PAD: Treble clef, 4/4 time signature, sustained chords indicated by fret numbers (0) on strings #8 and 8.

7

MELODY

DRUMS

GUITAR

EL.GUITAR

ORGAN

PAD

10

MELODY

DRUMS

EL.GUITAR

ORGAN

PAD

13

MELODY

DRUMS

EL. GUITAR

ORGAN

PAD

16

MELODY

DRUMS

EL. GUITAR

ORGAN

PAD

19

MELODY

DRUMS

EL. GUITAR

ORGAN

PAD

22

MELODY

DRUMS

EL. GUITAR

ORGAN

PAD

26

MELODY

DRUMS

EL. GUITAR

ORGAN

PAD

31

MELODY

BARI SAX

TRUMPET

DRUMS

EL. GUITAR

ORGAN

PAD

35

MELODY

BARI SAX

TRUMPET

TIMPANI

DRUMS

EL. GUITAR

ORGAN

PAD

STRINGS

38

MELODY

BARI SAX

TRUMPET

TIMPANI

DRUMS

EL. GUITAR

ORGAN

PAD

STRINGS

41

MELODY

BARI SAX

TRUMPET

TIMPANI

DRUMS

EL. GUITAR

T												
A	0	0	0	0	0	0	0	0	0	0	0	0
B	5	5	5	5	3	3	3	3	3	3	3	3

ORGAN

PAD

STRINGS

44

MELODY

TIMPANI

DRUMS

EL.GUITAR

ORGAN

PAD

STRINGS

48

MELODY

TIMPANI

DRUMS

EL.GUITAR

ORGAN

PAD

51

MELODY

TIMPANI

DRUMS

EL.GUITAR

ORGAN

PAD

54

MELODY

TIMPANI

DRUMS

EL.GUITAR

ORGAN

PAD

STRINGS

57

MELODY

TIMPANI

DRUMS

EL.GUITAR

ORGAN

PAD

STRINGS

60

MELODY

TIMPANI

DRUMS

EL.GUITAR

ORGAN

PAD

STRINGS

63

MELODY

TIMPANI

DRUMS

EL. GUITAR

ORGAN

PAD

STRINGS

67

MELODY

TIMPANI

DRUMS

EL. GUITAR

ORGAN

PAD

STRINGS

71

MELODY

BARI SAX

TRUMPET

TIMPANI

DRUMS

EL. GUITAR

ORGAN

PAD

STRINGS

Detailed description of the musical score for page 13, measures 71-73:

74

MELODY

TIMPANI

DRUMS

EL. GUITAR

T	0	0	0	0	0	0	0	0	0	0	0	0
A												
B	3	3	3	3	3	3	3	3	3	3	3	3

ORGAN

PAD

STRINGS

77

MELODY

BARI SAX

TRUMPET

TIMPANI

DRUMS

EL.GUITAR

ORGAN

PAD

STRINGS

- EL.GUITAR:** Tablature for Treble (T), Middle (A), and Bass (B) strings, showing fret numbers (0 and 5).

80

MELODY

TIMPANI

DRUMS

EL. GUITAR

ORGAN

PAD

STRINGS

83

MELODY

TIMPANI

DRUMS

GUITAR

EL. GUITAR

ORGAN

PAD

STRINGS

86

TIMPANI

DRUMS

GUITAR

EL.GUITAR

ORGAN

PAD

88

TIMPANI

DRUMS

GUITAR

EL.GUITAR

ORGAN

PAD

91

MELODY

TIMPANI

DRUMS

GUITAR

EL.GUITAR

ORGAN

PAD

STRINGS

94

MELODY

TIMPANI

DRUMS

EL.GUITAR

ORGAN

PAD

STRINGS

97

MELODY

BARI SAX

TRUMPET

TIMPANI

DRUMS

EL. GUITAR

ORGAN

PAD

STRINGS

MELODY

100

TIMPANI

DRUMS

EL. GUITAR

T	0	0	0	0	0	0	0	0	0
A	0	0	0	0	0	0	0	0	0
B	3	3	3	3	3	3	3	3	0

ORGAN

PAD

STRINGS

103 ♩ = 60,000000

MELODY

BARI SAX

TRUMPET

TIMPANI

DRUMS

EL.GUITAR

T	0	0	0	0	0
A	0	4	2	4	2
B		5			2

ORGAN

PAD

STRINGS

- ♩ = 57,000031
- ♩ = 48,000000
- ♩ = 60,000000
- ♩ = 50,000000
- ♩ = 46,000031
- ♩ = 55,000004
- ♩ = 45,000011
- ♩ = 52,000008
- ♩ = 44,000011
- ♩ = 53,000009
- ♩ = 45,000011
- ♩ = 55,000004
- ♩ = 48,000000
- ♩ = 54,000004
- ♩ = 56,000031

Diamond Neil - Sweet Caroline 1

MELODY

♩ = 120,000000

8

13

18

23

31

37

42

48

53

58

V.S.

63

70

75

80

92

97

101

BARI SAX

Diamond Neil - Sweet Caroline 1

♩ = 120,000000

33 4

40

30

72

4 6 6

79

17 6

98

♩ = 60,000000

4

TRUMPET

Diamond Neil - Sweet Caroline 1

♩ = 120,000000

33 4

6 6

41

30 4

6

78

17

6 6

98

♩ = 60,000000

4

Diamond Neil - Sweet Caroline 1

TIMPANI

♩ = 120,000000

34

37

41

45

52

59

63

68

73

77

V.S.

81

86

91

94

98

102

$\text{♩} = 60,000000$

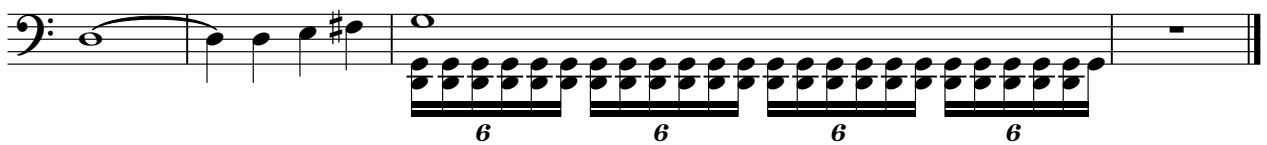

Diamond Neil - Sweet Caroline 1

DRUMS

♩ = 120,000000

7

13

19

25

30

35

40

45

50

V.S.

DRUMS

56

62

67

72

77

82

87

92

97

♩ = 60,000000

101

GUITAR

Diamond Neil - Sweet Caroline 1

♩ = 120,000000

6 75

85

90 ♩ = 60,000000

11 **2**

Diamond Neil - Sweet Caroline 1

EL.GUITAR

♩ = 120,000000

4

D									
T									
A									
B									
D	0	0	0	0	0	0	0	0	0

4

T									
A									
B	0	0	0	0	0	0	0	0	0
	0	0	0	0	0	0	0	0	0

7

T									
A									
B	0	0	0	0	0	0	0	5	5
	0	0	0	0	0	0	0	5	5

10

T									
A									
B	0	0	0	0	0	0	0	3	3
	5	5	5	5	3	3	3	3	3

13

T									
A									
B	0	0	0	0	0	0	0	0	0
	5	5	5	5	5	5	5	0	0

16

T									
A									
B	0	0	0	0	0	0	0	5	5
	0	0	0	0	5	5	5	5	5

19

T									
A									
B	0	0	0	0	0	0	0	0	0
	3	3	3	3	3	3	3	5	5

22

T									
A									
B	0	0	0	0	0	2	3	2	0
	5	5	5	5	0	0	0	0	0

27

T									
A									
B	7	7	4	4	0	0	0	0	0
	5	5	0	0	3	3	0	0	0

34

T									
A									
B	0	0	0	0	0	0	0	3	3
	0	0	0	0	0	0	0	3	3

V.S.

2
37

EL.GUITAR

T													
A	0	0	0	0	0	0	0	0	0	0	0	0	0
B	3	3	3	3	3	3	3	3	3	3	3	3	3

40

T	0	0	0	0					0	0	0	0	
A	0	0	0	0	0	0	0	0	0	0	0	0	0
B					5	5	5	5	3	3	3	3	

43

T									0	0			
A	0	0	0	0	0	0	0	0	0	0			
B	3	3	3	3	3	3	3	3	0	3	4	2	0

47

T									0	0	0	0	
A	0	0	0	0	0	0	0	0					
B	5	5	5	5	5	5	5	5	3	3	3	3	

50

T													
A	0	0	0	0	0	0	0	0	0	0	0	0	0
B	3	3	3	3	5	5	5	5	5	5	5	5	5

53

T													
A									0	0	0	0	
B	0	0	0	0	0	0	0	0	5	5	5	5	

56

T													
A	0	0	0	0	0	0	0	0	0	0	0	0	0
B	5	5	5	5	3	3	3	3	3	3	3	3	3

59

T													
A	0	0	0	0	0	0	0	0					
B	5	5	5	5	5	5	5	5	0	2	3	2	0

62

T													
A					0	0			4	4			0
B	0	0	0	0	5	5	7	7	0	0			3

70

T													
A	0	0	0	0	0	0	0	0	0	0	0	0	0
B	3								5	5	5	5	

74

T												
A	0	0	0	0	0	0	0	0	0	0	0	0
B	3	3	3	3	3	3	3	3	3	3	3	3

77

T	0	0	0	0	0	0	0	0	0	0	0	0
A	0	0	0	0	0	0	0	0	0	0	0	0
B										5	5	5

80

T												
A	0	0	0	0	0	0	0	0	0	0	0	0
B	3	3	3	3	3	3	3	3	3	3	3	3

83

T	0											
A	0	0										
B	0	3	4	2	2	0	0	0	0	0	0	0

87

T												
A												
B	0	0	0	0	0	0	0	0	0	0	0	0

90

T												
A										0	0	0
B	0	0	0	0	0	0	0	0	0	5	5	5

93

T												
A	0	0	0	0	0	0	0	0	0	0	0	0
B	3	3	3	3	3	3	3	3	3	3	3	3

96

T	0	0	0	0	0	0	0	0	0	0	0	0
A	0	0	0	0	0	0	0	0	0	0	0	0
B										5	5	5

99

T												
A	0	0	0	0	0	0	0	0	0	0	0	0
B	3	3	3	3	3	3	3	3	3	3	3	3

101

♩ = 60,000000 

T	0	0	0	0	0	0	0	0	0	0	0	0
A	0	0	0	0	0	0	0	0	0	0	0	0
B	3	3	3	3	0	0	4	2	4	2		

ORGAN

Diamond Neil - Sweet Caroline 1

♩ = 120,000000

6

12

21

29

37

45

49

3

ORGAN

55

62

71

78

85

89

96

101

PAD

Diamond Neil - Sweet Caroline 1

♩ = 120,000000

10

19

28

37

46

55

64

69

2

PAD

74

83

92

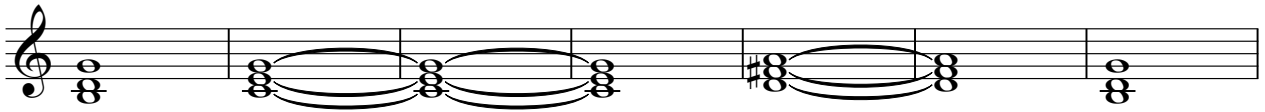

99

♩ = 60,000000

Diamond Neil - Sweet Caroline 1

STRINGS

♩ = 120,000000

35

3

42

9

56

63

72

6

6

3

80

10

96

3

♩ = 46,000031

102

♩ = 59,0000080004

♩ = 60,000000

♩ = 48,000000

♩ = 55,000000

♩ = 56,000000