

Diana & The Supremes Ross - Baby Love

♩ = 200,000000 ♩ = 139,013748  
7420BLUV

- Clarinet in B♭**: Treble clef, 4/4 time, mostly rests.
- Alto Saxophone**: Treble clef, 4/4 time, mostly rests.
- Baritone Saxophone**: Treble clef, 4/4 time, mostly rests.
- Timpani**: Bass clef, 4/4 time, rhythmic pattern of eighth notes.
- Percussion**: Percussion clef, 4/4 time, complex rhythmic pattern with accents and slurs.
- Vibraphone (top)**: Treble clef, 4/4 time, sustained notes.
- Vibraphone (bottom)**: Treble clef, 4/4 time, sustained notes.
- Electric Guitar**: Treble clef, 4/4 time, mostly rests.
- Acoustic Bass**: Bass clef, 4/4 time, mostly rests.
- Alto**: Treble clef, 4/4 time, mostly rests.
- Violoncello**: Bass clef, 4/4 time, mostly rests.
- Solo**: Treble clef, 4/4 time, chordal accompaniment.

6

Cl. Timp. Perc. Vib. Vib. Vc. Solo

9

Cl. Perc. Vib. A. Bass A. Vc. Solo

12

Cl. Perc. Vib. A. Bass A. Vc. Solo

15

Cl. Perc. Vib. A. Bass Vc. Solo

18

Cl. Perc. Vib. A. Bass Vc. Solo

21

Cl. Perc. Vib. E. Gtr. A. Bass A. Vc. Solo

24

Cl. Perc. Vib. E. Gtr. A. Bass A. Vc. Solo

27

Cl.  
Perc.  
Vib.  
E. Gtr.  
A. Bass  
A.  
Vc.  
Solo

30

Cl.  
Perc.  
Vib.  
E. Gtr.  
A. Bass  
A.  
Vc.  
Solo

33

Cl.

Bari. Sax.

Perc.

Vib.

E. Gtr.

A. Bass

A.

Vc.

Solo

36

Alto Sax.

Bari. Sax.

Perc.

Vib.

E. Gtr.

A. Bass

A.

Vc.

Solo

39

Alto Sax.  
Bari. Sax.  
Perc.  
Vib.  
E. Gtr.  
A. Bass  
Vc.  
Solo

42

Cl.  
Alto Sax.  
Bari. Sax.  
Perc.  
Vib.  
E. Gtr.  
A. Bass  
Vc.  
Solo

45

Cl. *3*

Alto Sax.

Bari. Sax.

Perc.

Vib.

E. Gtr.

A. Bass *3*

A. *3*

Vc.

Solo

48

Cl.

Perc.

Vib.

E. Gtr.

A. Bass

A.

Vc.

Solo

51

Cl. Perc. Vib. E. Gtr. A. Bass A. Vc. Solo

54

Cl. Timp. Perc. Vib. E. Gtr. A. Bass A. Vc. Solo

57

Cl. Alto Sax. Bari. Sax. Timp. Perc. Vib. E. Grtr. A. Bass A. Vc. Solo

60

Cl. Perc. Vib. E. Grtr. A. Bass A. Vc. Solo

63

Cl.  
Alto Sax.  
Bari. Sax.  
Perc.  
Vib.  
E. Gtr.  
A. Bass  
A.  
Vc.  
Solo

66

Cl.  
Alto Sax.  
Bari. Sax.  
Perc.  
Vib.  
E. Gtr.  
A. Bass  
A.  
Vc.  
Solo

69

72

75

Cl.  
Alto Sax.  
Bari. Sax.  
Perc.  
Vib.  
E. Gtr.  
A. Bass  
A.  
Vc.  
Solo

78

Cl.  
Alto Sax.  
Bari. Sax.  
Perc.  
Vib.  
E. Gtr.  
A. Bass  
A.  
Vc.  
Solo

82

Cl.  
Alto Sax.  
Bari. Sax.  
Perc.  
Vib.  
E. Gtr.  
A. Bass  
A.  
Vc.  
Solo

85

Cl.  
Alto Sax.  
Bari. Sax.  
Perc.  
Vib.  
E. Gtr.  
A. Bass  
A.  
Vc.  
Solo

89

Cl.  
Alto Sax.  
Bari. Sax.  
Perc.  
Vib.  
E. Gtr.  
A. Bass  
A.  
Vc.  
Solo

93

♩ = 138,010345 = 135,012894 ♩ = 132,011459125,000000 ♩ = 123,009804 ♩ = 118,009186 ♩ = 113,006271 ♩ = 97,005753

Cl.  
Alto Sax.  
Bari. Sax.  
Perc.  
Vib.  
E. Gtr.  
A. Bass  
A.  
Vc.  
Solo

♩ = 138,010345 = 135,012894 ♩ = 132,011459125,000000 ♩ = 123,009804 ♩ = 118,009186 ♩ = 113,006271 ♩ = 97,005753

95 ♩ = 75,000000

Bari. Sax.

Perc.

Vib.

E. Gtr.

A. Bass

Vc.

Solo

♩ = 75,000000

96

Bari. Sax.

Perc.

Vib.

E. Gtr.

A. Bass

Solo

Diana & The Supremes Ross - Baby Love

Clarinet in B $\flat$

$\text{♩} = 200,000000$   $\text{♩} = 139,013748$   
7420BLUV

7

12

16

20

25

28

32

89

93

♩ = 138, 01035, 0128942, 01125, 000003, 009804 = 118, 0091, 806271 ♩ = 97, 5, 057530

96

2

Diana & The Supremes Ross - Baby Love

Alto Saxophone

♩ = 200,000000 ♩ = 139,013748

2

7 29

39

43 11

57 4

65

69 3

75

79

82 3

Alto Saxophone

87

91

♩ = 138,0135,052894 ♯ = 32,0,004590

94

♩ = 123,009186,009186 ♯ = 139,00057153 ♯ = 75,0000000

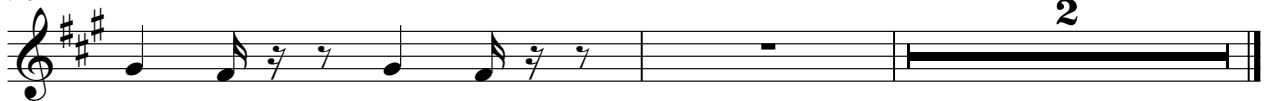

Baritone Saxophone

Diana & The Supremes Ross - Baby Love

♩ = 200,000000 ♩ = 139,013748

Baritone Saxophone

75

79

83

89

♪ = 138,015,041824,025,059003,008,8041897,025753 ♪ = 75,000000

92

96

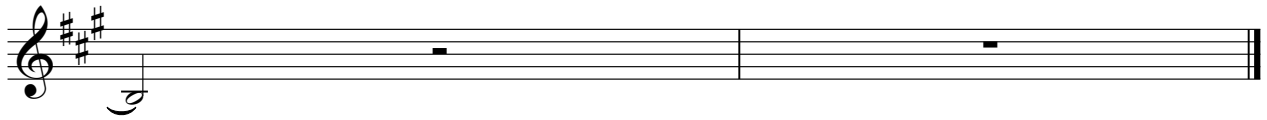

# Diana & The Supremes Ross - Baby Love

## Percussion

♩ = 200,000000 ♩ = 139,013748

5

7

10

12

14

16

18

20

22

V.S.

44

46

48

50

52

54

56

59

61

63

V.S.

Percussion

85

87

89

91

93

$\text{♩} = 138,01034135,01289432,01145925,000000 123,00980418,00918613,006271 \text{♩} = 97,005753$

95

$\text{♩} = 75,000000$

96

Vibraphone

Diana & The Supremes Ross - Baby Love

♩ = 200,000000 ♩ = 139,013748

7

15

24

32

41

49

54

Vibraphone

59

68

76

85

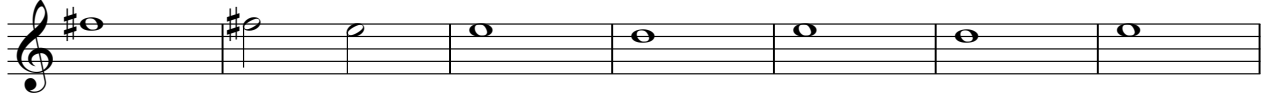

92

♩ = 138, 011035, 11252, 01125, 900122, 00980, 00913, 0062, 005775, 000000

96

Vibraphone

Diana & The Supremes Ross - Baby Love

♪ = 200,000000 ♪ = 139,013748

7

85

♪ = 138,013748 ♪ = 200,000000 ♪ = 139,013748 ♪ = 200,000000

96

2

# Diana & The Supremes Ross - Baby Love

Electric Guitar

♩ = 200,000000 ♩ = 139,013748

2

7

13

13

23

27

31

35

39

43

47

51

V.S.

96

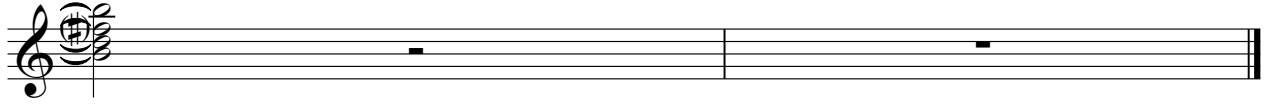

# Diana & The Supremes Ross - Baby Love

Acoustic Bass

♩ = 200,000000 ♩ = 139,013748

2

7

12

17

21

25

30

35

40

45

V.S.

49

54

59

63

68

72

77

82

87

91

♩ = 138, 135, 134, 128, 132, 131, 129, 130, 128, 130, 130, 130, 130

96

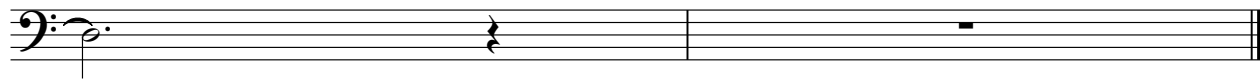

# Diana & The Supremes Ross - Baby Love

Alto

♩ = 200,000000 ♩ = 139,013748

2

7

13

24

30

36

48

54

60

64

2

Alto

69

74

81

86

91

♩ = 138, 135, 142, 125, 150, 103, 118, 109, 127, 107, 100, 000

96

2

Diana & The Supremes Ross - Baby Love

Violoncello

♩ = 200,000000 ♪ = 139,013748

2

7

11

15

19

22

26

30

33

37

V.S.

76

80

83

87

91

♩ = 123,00135,012894 ♯ = 132,5,000500

94 ♩ = 123,00135,009186 ♩ = 113,006271 ♩ = 97,005753 ♩ = 75,000000

96

2

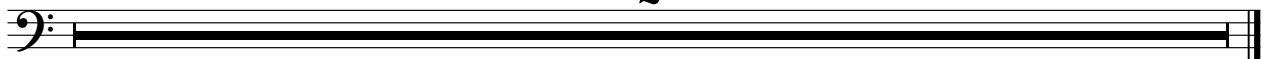

Diana & The Supremes Ross - Baby Love

Solo

♩ = 200,000000 ♩ = 139,013748

5

7

11

14

17

20

23

26

29

V.S.

Measures 32-34: Introduction of the solo with a sequence of chords and a melodic line.

Measures 35-37: Continuation of the solo with a sequence of chords and a melodic line.

Measures 38-40: Continuation of the solo with a sequence of chords and a melodic line.

Measures 41-43: Continuation of the solo with a sequence of chords and a melodic line.

Measures 44-46: Continuation of the solo with a sequence of chords and a melodic line.

Measures 47-49: Continuation of the solo with a sequence of chords and a melodic line.

Measures 50-52: Continuation of the solo with a sequence of chords and a melodic line.

Measures 53-55: Continuation of the solo with a sequence of chords and a melodic line.

Measures 56-58: Continuation of the solo with a sequence of chords and a melodic line.

63

67

71

75

79

83

87

91

$\text{♩} = 138,010345012894 \text{♩} = 132,5004500$

94

$\text{♩} = 123,009804 \text{♩} = 118,1009006271 \text{♩} = 97,065005000$