

Diana & The Supremes Ross - Diana Ross Demo

♩ = 80,000000

DRUMS

FLUTE

VOICE OOHS

VOICE OOHS

♩ = 80,000000

STRINGS

STRINGS

5

DRUMS

FLUTE

FRETLESS

VOICE OOHS

VOICE OOHS

STRINGS

7

DRUMS

FLUTE

FRETLESS

VOICE OOHS

VOICE OOHS

STRINGS

9

DRUMS

FLUTE

FRETLESS

VOICE OOHS

VOICE OOHS

STRINGS

11

DRUMS

FLUTE

FRETLESS

VOICE OOHS

STRINGS

13

DRUMS

FLUTE

FRETLESS

VOICE OOHS

STRINGS

15

DRUMS
FLUTE
FRETLESS
VOICE OOHS
STRINGS

17

DRUMS
FLUTE
FRETLESS
VOICE OOHS
STRINGS

19

DRUMS

FLUTE

FRETLESS

VOICE OOHS

STRINGS

21

DRUMS

FLUTE

FRETLESS

VOICE OOHS

STRINGS

23

DRUMS

FLUTE

FRETLESS

VOICE OOHS

STRINGS

25

DRUMS

FLUTE

FRETLESS

VOICE OOHS

STRINGS

27

DRUMS

FLUTE

FRETLESS

VOICE OOHS

STRINGS

29

DRUMS

FLUTE

FRETLESS

VOICE OOHS

STRINGS

31

DRUMS

FLUTE

FRETLESS

VOICE OOHS

STRINGS

33

DRUMS

FLUTE

FRETLESS

VOICE OOHS

STRINGS

36

DRUMS

FLUTE

FRETLESS

VOICE OOHS

STRINGS

40

DRUMS

FLUTE

FRETLESS

VOICE OOHS

STRINGS

44

DRUMS

FLUTE

FRETLESS

VOICE OOHS

STRINGS

48

DRUMS

FLUTE

FRETLESS

VOICE OOHS

STRINGS

51

DRUMS

FLUTE

FRETLESS

STRINGS

STRINGS

54

DRUMS

FLUTE

FRETLESS

STRINGS

STRINGS

57

DRUMS

CLEAN GTR

FRETLESS

STRINGS

STRINGS

59

DRUMS

CLEAN GTR

FRETLESS

STRINGS

STRINGS

61

DRUMS

CLEAN GTR

FRETLESS

STRINGS

STRINGS

63

DRUMS

FLUTE

FRETLESS

STRINGS

STRINGS

65

DRUMS

FLUTE

FRETLESS

STRINGS

STRINGS

67

DRUMS

FLUTE

FRETLESS

STRINGS

STRINGS

69

DRUMS

FLUTE

FRETLESS

STRINGS

STRINGS

71

DRUMS

FLUTE

FRETLESS

VOICE OOHS

STRINGS

STRINGS

73

DRUMS

FLUTE

FRETLESS

VOICE OOHS

STRINGS

STRINGS

75

DRUMS

FLUTE

FRETLESS

VOICE OOHS

STRINGS

STRINGS

Diana & The Supremes Ross - Diana Ross Demo

DRUMS

♩ = 80,000000

2

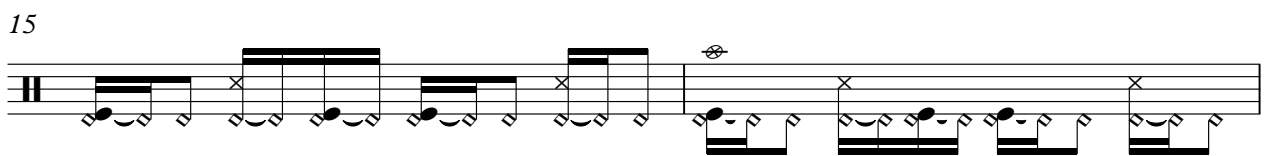
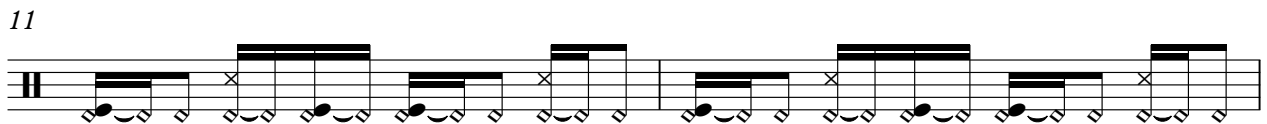
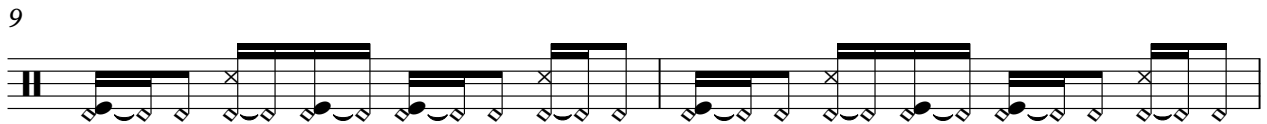
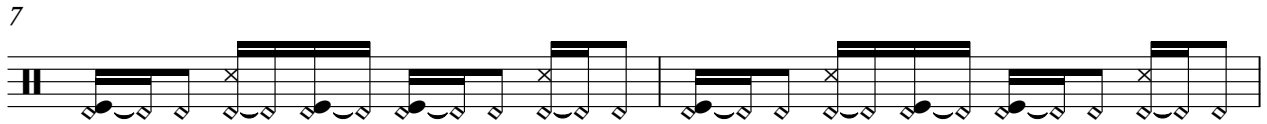
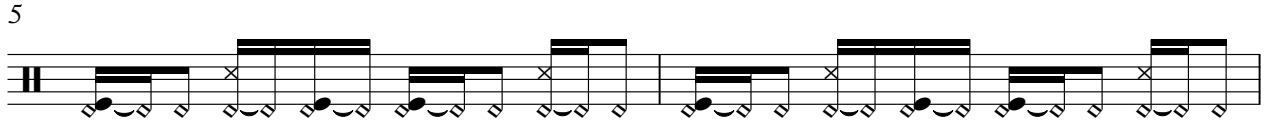

V.S.

DRUMS

23

25

27

29

31

33

36

40

44

48

DRUMS

51

54

57

59

61

63

65

67

69

71

V.S.

4

DRUMS

73

75

Diana & The Supremes Ross - Diana Ross Demo

FLUTE

♩ = 80,000000

2

7

11

15

20

25

29

33

37

42

V.S.

46

50

54

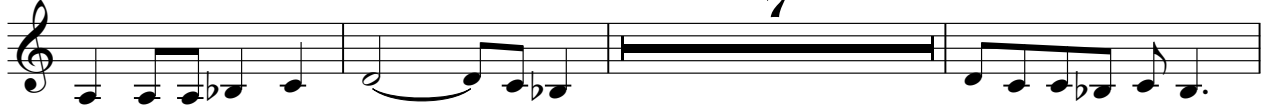

64

68

72

FRETLESS

Diana & The Supremes Ross - Diana Ross Demo

♩ = 80,000000

4

10

16

22

28

34

40

46

52

58

V.S.

2

FRETLESS

64

70

73

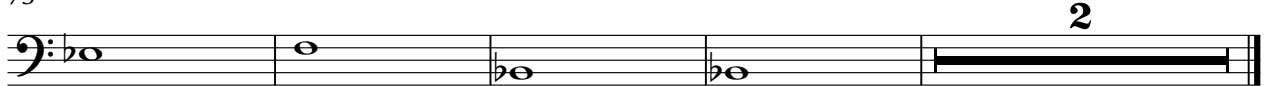

VOICE OOHS

Diana & The Supremes Ross - Diana Ross Demo

♩ = 80,000000

3

9

15

21

27

34

40

46

21

72

2

VOICE OOHS

Diana & The Supremes Ross - Diana Ross Demo

♩ = 80,000000

2

6

71

Diana & The Supremes Ross - Diana Ross Demo

STRINGS

♩ = 80,000000

2

9

15

21

28

35

41

48

56

64

V.S.

2

STRINGS

71
